CENTENNIAL 1862-1962
Sunny
Warmer

Victoria Daily Times

79TH YEAR
The Home Paper
Telephone 382-3131
Duncan 746-5611

VOL. 129, No. 127 ★★ VICTORIA, B.C., MONDAY, JUNE 11, 1962—26 PAGES PRICE: 10 CENTS WEEKEND, 14 CENTS

VOLCANO IN ALASKA BLOWS ASH SKY-HIGH

KODIAK, Alaska (AP)—Katmai volcano, dormant since a violent explosion in 1912, was reported erupting intermittently today.

Navy pilots flying over 6,715-foot Mt. Katmai verified that it was spewing ash high in the sky.

Mt. Katmai, on the Alaktak Peninsula 100 miles north of Kodiak, is in Katmai National Monument, known as the Valley of Ten Thousand Smokes.

Child Killed, 238 Injured As Luxury Train Derailed

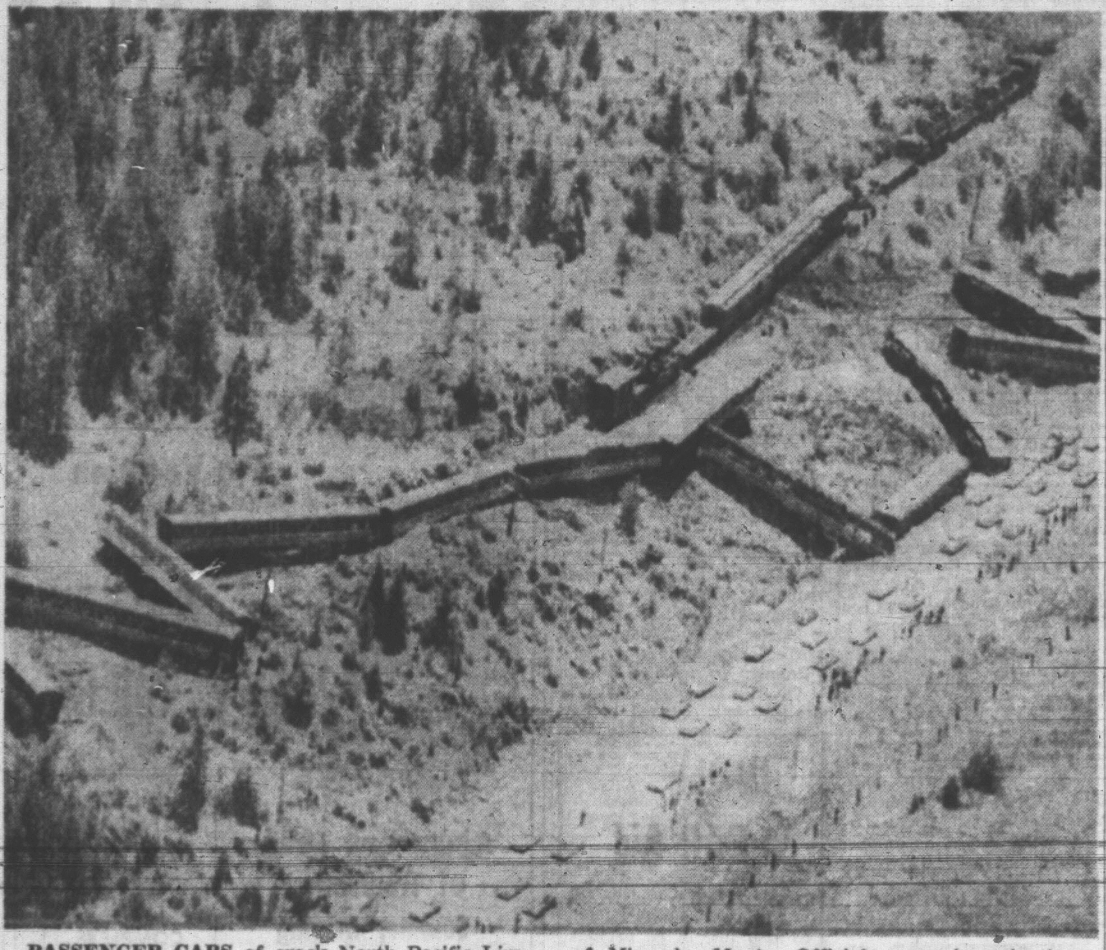

PASSENGER CARS of crack North Pacific Limited train are shown scattered beside highway after derailment on mountain Sunday 15 miles west of Missoula, Mont. Officials were investigating possibility of brake failure today. — (AP Wirephoto.)

25 BUS PASSENGERS KILLED IN COLLISION

JAIPUR, India (Reuters)—Twenty-five persons were killed and 23 injured today when their bus was hit by a passenger train at a rail crossing in this northern city.

All casualties were passengers aboard the bus, smashed by the passing train at an unmanned level crossing.

Hillside Crash In Montana

MISSOULA, Mont. (AP)—Hurtling down a mountain grade, a 17-car Northern Pacific luxury train left the rails on a curve in the early dawn Sunday.

A child was killed and 238 of the estimated 300 passengers were injured, including two Canadians.

W. W. Kennedy of Vancouver, B.C., was admitted to Community Hospital. His wife, Kathleen, was taken to Northern Pacific Hospital. No diagnosis of their injuries was given.

Fifteen cars of the Seattle-to-Chicago North Coast Limited crashed down a steep 100-foot embankment 100 miles west of the continental divide and 15 miles northwest of Missoula.

Reports from passengers suggested the train was exceeding the speed limit for the curve, which a railroad spokesman said is 35 miles an hour. The possibility of brake failure was being investigated.

Two of the olive-green passenger cars shot 100 feet down the grade, coming to rest in a ditch along U.S. Highway 93 and 10-A.

A car's nose buried deep in the ditch, scooping up mud and burying Terese Ann Dooms, 2, of Eklaka, Mont.

Frantically, a woman—possibly the child's mother—dug out the body with her hands. Another child was buried in mud in the same car but was rescued alive.

The victim is survived by her stepfather and mother, Mr. and Mrs. James Yates.

The train had passed over one mile of an eight-mile descent on winding Evaro Hill, which drops 1,100 feet.

Sudden Speed Made Porter Dizzy

"I noticed we were starting to pick up speed," said Jessie O'Conor of Chicago, a porter on one of the pullman cars.

"All of a sudden, I noticed such a fast rate of speed that I got dizzy."

A college student returning home, Wendell Wardell of Billings, Mont., said: "We were going so fast that our car leaned way over to one side. The car rocked back and forth twice, and I could observe the second car jackknife and pull the rest of the cars over the bank."

An official of Northern Pacific estimated the train would have to be going 55-60 m.p.h. to tip over.

A spokesman for the railroad said a full investigation will be held. Robert S. MacFarlane, the president, went to the scene.

E. E. Lynn of Missoula, the engineer, was quoted by a railroad spokeman as saying the train lost air pressure in its brakes as it began the downward run on the mountain curve.

The spokesman said such a condition would have resulted automatically in application of the brakes. He said a preliminary investigation indicated that diesal generators had not been put to work to slow the train.

The death was the first involving a passenger in 62 years of operating the North Coast Limited train, the railroad said.

The injured were taken to three Missoula hospitals. There were 63 under treatment as bed patients and 173 others treated for cuts and bruises and released.

It was two hours after the derailment that the last of the passengers were freed from wreckage.

41 DEAD

School Bus Hit by Train

BUENOS AIRES (AP)—Forty-one persons were killed and 83 injured, many seriously, when a train and a bus loaded with kindergarten children collided near a shanty town section of this Argentine capital today.

One of the dead was a woman teacher aboard the bus.

One of the few children to escape unharmed was a little girl who saw the hazy outline of the onrushing train in the fog and jumped through an open window.

Witnesses described the scene as appalling. A rescue worker said "the moaning of these kids was pitiful."

ARREST GUARD

Police arrested a crossing attendant who said he thought the track was clear and had raised the barriers. The bus driver died in the crash.

The accident occurred shortly before school time near a shantytown section of Buenos Aires. The bus had just picke dup the children, most aged 3 to 6, and was taking them to a school about 15 blocks away.

Witnesses said smog from the shantytown cooking fires mingled with the fog to cut visibility to less than 10 yards.

Teams of doctors worked feverishly over the injured in four hospitals, but it was feared the death toll would increase.

Hillcrest Dismisses 88 Loggers

All 88 men of the Hillcrest Lumber Co. Ltd. logging crew today were fired.

"We're making out their time today because they all have some holiday pay coming," said company director Peter Stone.

The company's action brings to an end more than five months of squabbling over the company's suspension Jan. 2 of its free bus service from Duncan and Lake Cowichan to Mesachie Lake and return.

Announcement of the company's intention was made in November. On Jan. 2, first day of work after the suspension, all the men turned up at the regular bus pickup points, and waited for their bus.

READY TO WORK

They did the same thing every working day until Friday, claiming that they were ready to go to work when the company provided transportation.

They claimed the transportation was a condition of work, while the company said it was not covered in the master contract betwen the company and the International Woodworkers of America.

A few weks ago the Labor Relations Board conducted a hearing into the work stoppage, and gave the company permission to prosecute Local 1-80 of the IWA and its president, Weldon C. Jubenville.

So far the company has done nothing about prosecuting the union and president.

"We talked it over today but

Continued on Page 2

13 Nude Douk Women Held As Home Burns

TRAIL, B.C. (CP) — Police arrested 13 naked, hymn-chanting Freedomite Doukhobor women Sunday night after the home of Orthodox Doukhobor leader John Verigin was partly destroyed by fire.

Mrs. Verigin told RCMP she had to push her way past the 13 women and withstand an attempt by one of them to set her clothes afire when she telephoned her husband, who was at a prayer meeting two miles away.

The call broke up the meeting and sent Verigin and 100 of his followers in a convoy of cars toward his large, white frame house, a landmark in the Doukhobor community of Grand Forks, 30 miles west of here.

While the men fought the fire, the Freedomite women stood on a rear lawn singing hymns until RCMP officers took them to Grand Forks jail and charged them with arson.

Mrs. Verigin told police that as she tried to call her husband one of the Freedomite women shouted: "I'll get her out, all right."

She said the woman splashed kerosene at her feet and then threw matches into the puddle of oil. But it failed to ignite.

BEAT OUT FLAMES

The fire caused extensive damage before the men managed to beat it out with mats and rugs.

The 13 women, all from the Freedomite stronghold of Krestova were to appear in police court here today.

It was the third straight day of burnings and nude parading by women of the radical Freedomite sect in the British Columbia Kootenays. It started at the colonies of Krestova, Gilpin

Continued on Page 2

CHILDREN BACK AT SCHOOL

NELSON (CP)—Sons of Freedom Doukhobor children, kept away from school in large numbers Friday after many of their parents burned their homes, were back in school today. There was just normal absenteeism," an RCMP officer said here.

Bonner Asks For Troops

Attorney-General Robert Bonner today renewed a plea to Ottawa for troops to be stationed in the west Kootenays to discourage Doukhobor violence.

Mr. Bonner sent a telegram to Defence Minister Douglas Harkness which read:

"Re Sons of Freedom west Kootenays, respectfully request your reconsideration my earlier submission regarding psychological desirability to exercise sef-sufficient company infantry vicinity Nelson-Trail.

"Aid to civil power not the immediate question. Presence of military as suggested will prevent question arising."

Mr. Bonner asked for a regular garrison of troops in the Kootenays in March after a series of serious Freedomite bombings.

Hearing Underway

NEW WESTMINSTER (CP)—Two busloads of Sons of Freedom Doukhobor leaders pulled up behind the courthouse here today to mark he start of a preliminary hearing expected to last six weeks.

Th 70 Freedomites, many of them members of the Son's fraternal council are charged with conspiring to intimidate the parliament of Canada and the British Columbia legislature through acts of arson and other violence.

MANHOLE COVERS BLOWN 20 FEET IN AIR

TORONTO (CP)—Police cleared thousands of people from downtown Queen Street at noon today after an underground explosion hurled manhole covers as high as 20 feet in the air.

Smoke curled up and hung above the nearby Simpsons' and Eaton's department stores.

It was not immediately known what caused the blast, but police said it could have been overloaded underground cables, gas leakage or both.

Laotian Coalition Cabinet Agreed on by Rival Rulers

CP from AP-Reuters

KHANG KHAY, Laos — Neutralist Prince Souvanna Phouma announced today that Laos' three rival princes have reached agreement on a list of cabinet members of the coalition government he is to head.

Souvanna made the announcement after meeting with pro-Communist Prince Souphanouvong and royalist Premier Prince Boun Oum.

Immediately after the announcement, the three princes signed the cabinet list. Souvanna, however, said the three will meet again Tuesday to sign a formal agreement on formation of the coalition.

Souvanna said he hopes to take his ministers to Luang Prabang, the royal capital, by next Monday to present them to King Savang Vathana.

SOUVANNA IS PREMIER

Under today's agreement, Souvanna will be premier, defence minister and veterans' and social affairs minister.

The interior ministry went to one of Souvanna's close associates, Pheng Phongsavan, who will also be social welfare minister.

Gen. Phoumi Nosavan, strong man of the Vientiane royalist regime, and Souphanouvong will be deputy premiers. In addition, Phoumi will be finance minister, and Souphanouvong will hold the economy and planning portfolio.

The coalition cabinet comprises seven representatives from Souvanna's neutralists, four from the royalist group in Vientiane, four from the pro-Communist Pathet Lao and four from the so-called Vientiane neutralist group.

SOUVANNA PHOUMA . . . neutralist to lead.

Souphanouvong told reporters the agreement means "peace, neutrality and national solidarity" will prevail in Laos. He said the settlement of internal problems has been difficult, "but I hope we will be able to overcome them successfufly."

Boun Oum, the present pro-Western premier, was left without a job in the new coalition.

"I'm happy and I want to thank all those who helped to achieve the formation of the coalition cabinet," he said.

Formaiton of the coalition would put an end to the civil war dividing the tiny Southeast Asia kingdom. Buf this does not mean that all Laotion problems will be settled overnight.

Many obstacles lie ahead. One is the integration of the neutralist and pro-Communist Pathet armies into the armed forces.

Arrives in Ottawa

OTTAWA (CP) — Queen Mother Elizabeth arrived in Ottawa today for a four-day visit to the capital region. (See page 11.)

Not Air Force Job

WASHINGTON (AP)—The United States defence department today denied it has decided the air force should develop the technology for a manned satellite capable of inspecting and destroying an enemy space vehicle. (See earlier story page 10).

Top Canada Court Backs Cuba Claim

OTTAWA (CP) — The Cuban government's claim to sovereign immunity from legal seizure of its ships in Halifax harbor was upheld today by the Supreme Court of Canada.

The judgment means that the Browning Shipping Interests of Detroit cannot sue Premier Fidel Castro's government for damages in the Exchequer Court of Canada for breach of contract in connection with the operation of the vessels.

The case involved eight ships that were sold by the publicly-owned Canadian National (West Indies) Steamships Limited in 1958 to a Cuban chartered bank. The bank contracted with the Browning firm to operate them and Browning also obtain an optio to buy the ships.

This transaction was completed when the Batista government was in power in Cuba. After Castro took over, his government also took possession of the vessels from the Cuban bank.

SUED GOVERNMENT

The Browning Company claimed that its contract had been broken and sued the Cuban government for $1,500,000. In launching its suit, Browning obtained a writ for arrest of the ships to ensure that the vessels would be available to satisfy any court judgment.

Admiralty Judge J. V. Pottier ruled in a Halifax decision against Cuba's claim of sovereignty and in effect continued the order that held the ships in arrest. This decision was reversed by Mr. Justice J. C. A. Cameron, of the Exchequer Court of Canada who ruled that the ships enjoy sovereign immunity from legal seizure.

By the time the Browning ac-

Continued on Page 2

Canada's 92½ Cent Dollar 'Definite, Final'—Fleming

OTTAWA (CP) — Finance Minister Fleming said Sunday night the government is not considering—and will not consider — any change from the present Canadian dollar exchange rate of 92½ cents in U.S. funds.

The rate "is definite and final," Mr. Fleming said in a statement issued from his office.

"We are determined to maintain the 92½-cent rate against pressures of any sort."

Agriculture Minister Alvin Hamilton was quoted as telling a Vancouver press conference Friday that he supports a further devaluation of th dollar exchange rate to 90 cents He said the 92½-cent rate, established May 3, was in effect a compromise among cabinet members and said the 90-cent level is "a natural peg which is defensible with our negative trade balance."

Mr. Fleming's statement made no reference to the comments of the agriculture minister.

The finance minister prefaced his statement by saying he had been asked whether the present rate "is to be regarded as definitive."

"After consultation with the prime minister, I wish to make it clear beyond question that the rate of 92½ cents in U.S. funds is definite and final."

The rate had been chosen "after careful consideration of our balance of payments out-

Continued from Page 2

TODAY'S DOLLAR
★ ★ ★
91¾ U.S.

LET'S ALL PULL TOGETHER NOW . . .

Snake Eyes Beat Straight Flush

PASADENA, Calif. (AP)—College student Mike Krieger wanted to help a friend's snake work up an appetite, so he put the seven-foot anaconda in a bathtub of warm water in his apartment Sunday.

As frequently happens when someone is in the tub, the phone rang.

Krieger, 20, returned to find the anaconda—which crushes its prey like the boa constrictor — disappearing down the toilet. He grabbed its tail and started pulling.

In the next apartment, Bob Titsworth, a graduate student, happened to look into his bathroom. The snake's head had appeared in his plumbing.

Unaware of dual interest, each man bent to the task of saving the snake. Mike and two friends tugged at the tail. Bob enlisted two fire department units, several policemen and a humane society worker in an effort to coax the snake out.

It took an hour and a half —while the snake waited wearily—for the two factions to learn they were at odds.

The men then broke the plumbing and retrieved the snake, by now perhaps with an appetite but certainly with little stomach for further such adventures.

Them Sons o' Freedom are ill-mannered, ill-clothed an' ill period.

★ ★ ★

Th' weatherman is finally gittin' inta th' centennial spirit.

★ ★ ★

On'y five more hecklin' days t' Christmas.

Index to Inside Pages

	Page		Page		Page
Ask The Times	13	Entertainment	11	Roberts	13
Births, Deaths	17	Finance	6	Sports	7, 8, 9
Classified	17	Home Garden	5	TV With Lee	18
Comics	16	Island Digest	25	Tobin	4
Dear Abby	14	Penny Saver	14	Wilson	16
Dr. Alvarez	5	Radio	19	Women	14 and 15

Centennial Flashback . . .

THIS DAY IN VICTORIA · 1862

JUNE 11

Officer Taylor arrested a person for recklessly riding his horse through the streets to the danger of the public welfare.

★ ★ ★

Joseph Lovett received a revealing letter from a friend in the Cariboo named William Cunningham. Dated May 18, 1862, at Williams Creek, Cariboo, the letter reads:

"Dear Jo: I am well, and so are all the rest of the boys. I avail myself of the opportunity to write you a half-dozen lines to let you know that I am well and doing well, making from to to three thousand dollars a day. Times good, grub high, whiskey bad, money plenty."

★ ★ ★

The schooner Alpha arrived at Esquimalt in 36 hours from Nanaimo with 73 tons of coal to William Belleck.

ROUND-A-BOUT

By DOUGLAS HILLSIDE

A common complaint against Canada's weekly newspapers is that they refuse to take an editorial stand. The legend is that, living in a small community, they can't afford to offend anyone.

Lance Whittaker of The Oak Bay Leader shattered this tradition in his latest issue when he published an editorial titled: "The Leader Will Vote Liberal."

Whittaker gave these reasons for his choice: (1) Thinks **Mike Pearson** will improve international relations; (2) Tories sweep troubles under the rug with royal commissions; (3) Libs have better candidates; (4) "Would like to see him (Pearson) given the opportunity he is asking."

* * *

When five Japanese art students arrived here Friday from Tokyo they were delighted to find a symbol of their own civilization in this city. The girls were put up courtesy of the management of the Imperial Inn, "the "Imperial" suite of which boasts a real Japanese bath.

But if it had not been for the efforts of one former Victorian, **George Cowley**, whose mother, **Mrs. M. G. Cowley**, makes her home at 1515 Despard Avenue, the girls would likely never have come to Canada.

George, a vice-consul at the Canadian Embassy in Tokyo, once hitch-hiked through 86 countries of the world and now has nothing but encouragement for young people wishing to go abroad.

In his spare time away from diplomatic duties, he wrote over 100 letters to people and various organizations across Canada, asking if they would extend hospitality to the girls.

As a result, the travelling quintet now have free accommodation right across the country.

* * *

Friend of ours, **Harvey Thorne**, was out desporting himself in Witty's Lagoon the other day, wading out in the shallow water until it was shoulder high, when he felt himself grabbed violently by the neck and held under water until he began to choke.

Making a great effort, Harvey heaved himself up out of the water, panting and dripping, and turned on his attacker—a total stranger.

"I'm sorry," stammered this unknown assailant, "I thought you were a friend of mine."

"What would you do if I was a real close friend," snarled our fledgling Phlebas, "drown me outright?"

* * *

Our political reporter tells me the Socialist Party of Canada is chagrined that a heckler at the Strawberry Vale all-candidates' meeting Friday night was identified as one of their number. NDP candidate **Geoff Mitchell** singled him out as one of them, but really he was a Socred, say the Socialists.

* * *

Veteran firefighter **Frank Henry** will always remember Friday night's annual Firemen's Ball, held in the Empress Hotel. Now blind and 87 years old, Mr. Henry joined the city fire department in 1903. Leaning on his white cane with his toes keeping time to the music, his big moment came when the lieutenant-governor's party approached his corner. "Is that the general?" he asked. Replying in person, His Honor took time out to chat about the old days with the old-timer.

* * *

"WANTED—CUSTOMERS," says a brief but honest sign on a Hillside Avenue service station.

Advance Poll Count Costs Woman's Job

KINGSTON, Ont. (CP) — Kingston returning officer Stuart M. Jenkins said today he has fired a female assistant for tabulating the results of an advance federal election poll Saturday.

Mr. Jenkins said Mrs. Evelyn Wharrie was dismissed from the electoral staff following a complaint by Liberal campaign manager R. H. Hay that she broke regulations by counting the advance ballots.

Advance polls were held Saturday and today for voters who will be away from home on general election day. The advance ballots are to be kept for counting after all votes are in June 18.

Mrs. Wharrie counted the Kingston ballots despite instructions that they were to be held uncounted. Mr. Jenkins blamed the incident on "a woman's curiosity."

Electoral officials said the act was not a criminal offence.

Rough-House Performance By 'Championship' Barge

By MONTE ROBERTS

Three unusual aspects made the Saturday launching at Yarrows Ltd. of Island Exporter, a 360-foot behemoth of a barge destined for Island Tug and Barge Ltd., a memorable occasion.

1. The barge claims a world's championship — largest flat deck, ocean-going barge in the world.

2. She kept the launching party on tenderhooks by trying to slip away 50 minutes ahead of schedule, then gaily tussled with restraining tugs in an apparent effort to knock down the government jetty across the harbor and back into the graving dock.

3—The traditional launching speech by the official representative of the builder was unrestrainedly optimistic, which makes the adjective "unusual" a bit undermatched for the job.

TRIED TO DODGE

As for the launching itself, Island Exporter flexed her broad (75-foot beam) shoulders as she barrelled down the ways at a rate of knots, picked up a cross breeze from the harbor, and attempted to dodge the pesky tugs which are to be her future masters.

However, the powerful standby tug Island Mariner moved in, butted the barge with a boom heard across the harbor, and brought her into line.

Thus giving marine observers time to reflect on the speech by John A. Wallace, managing director of Yarrows Ltd., by long odds the most "bullish" shipyard statement in the past eight or 10 years.

BACKLOG OF ORDERS

"We are employing a total of 1,100 men," said Mr. Wallace. "The weekly payroll is in excess of $110,000. For the first time since the Second World War, we are building vessels on all three of our building berths. We have a backlog of orders awaiting commencement in all three berths."

Mr. Wallace gave much credit to the federal shipbuilding subsidy for the excellent economic condition of the yard. He pointed out that Island Exporter and a sister vessel, Island Importer, are being built under Canadian maritime subsidy regulations which bear 40 per cent of the total cost.

"Of the total cost of about $1,800,000 for the two barges, the subsidy amounts to $720,000," he said. Of the cost of Exporter, $250,000 was in payroll over a 10-week period.

Island Exporter and Island Importer—the latter to be completed at Yarrows in about two months — will be used in a new phase of Canadian-U.S. trade. They will carry limerock supplies from Blubber Bay, at the northern tip of Texada Island, to the Portland Cement Co. at Lake Oswego, eight miles from Portland on the Willamette River.

SPECIAL DESIGN

Negotiations for this new source of supply for the Cement Company began well over two years ago. When Island Tug and Barge Ltd. was entrusted with the marine transportation phase of the work, the two big barges were especially designed and built for the 430-mile run, much of it in the open Pacific off the Washington-Oregon coasts.

The barges are designed for 10 knots behind a 3,200 h.p. tug, and will carry 40,000 tons of crushed limerock per month from Dominion Tar and Chemical's quarries on Texada Island to the U.S. customer.

Poor Harvest Feared

BELGRADE (AP) — Prospects of a bad harvest have put a further obstacle in the path of Yugoslavia's efforts to remedy its ailing economy. A long winter which cut short spring sowing time was followed by a dry spring, making harvest prospects dim.

EARN 8% SAFELY

INVESTORS NEVER RECEIVE LESS

Regularly every month interest cheques are being sent to clients throughout B.C. Others requiring capital growth are leaving their investments to compound at 8% p. a. (at this rate money doubles in 9 years—trebles in 14 years). Investments accepted from $500. Withdrawal privileges . . . For information folder on our Guaranteed Mortgage Investment Plan offering steady growth or income with maximum security, contact:

TRANS-CANADA
JOINT MORTGAGES
CORPORATION

(Subsidiary of Trans-Canada Mortgage Corp., largest Mortgage investment company in Western Canada)
Birks Bldg., 718 Granville St., Vancouver 2, or phone V.I. Agent, Chas E. Hope, GR 7-1837 or Res. GR 7-1850

. . . DOUKS

Continued from Page 1

and Shore Acres Friday when more than 50 tarpaper shacks went up in flames. That incident landed seven women in jail on charges of conspiring to commit arson.

Five more dwellings went up in smoke at Glade Saturday and another 12 were put to the torch at Krestova and Goose Creek Sunday.

Police believe the outbreak is a protest against the mass arrest of 71 members of the Freedomites' fraternal council last February.

NUDE WOMEN PROTEST

They said some women taking part in the nude demonstrations and arson are wives of council members to appear for a preliminary hearing at New Westminster today. They are charged with conspiring to intimidate the Parliament of Canada and the B.C. legislature through acts of violence.

The weekend fires left about 300 persons homeless.

Police said most Freedomites removed furniture before setting fire to their homes. Some are living with other Freedomites. A few are sleeping in tents.

A young Freedomite was seen carting new furniture from his home and loading it onto a truck.

"There is going to be a fire," he said. "It's crazy, I know, but I can't stop them and this stuff hasn't been paid for."

RCMP officers, apparently acting on orders, remained in their car and made no attempt to stop anyone.

A young woman ran into her home and emerged a minute later shouting: "I did it. It has started."

ACTS LIKE MOTHER

She stood naked before the flames and said "my mother did this when I was 13. She burned our house and then undressed in front of it. I don't know why I have to do it, but I must."

B.C. Attorney - General Robert Bonner said in an interview in Vancouver Sunday that he wasn't surprised by the burnings.

"Our intelligence indicated there would be some manner of disturbance in connection with the trials (at New Westminster)," he said. "We had no clear idea of what the disturbance would be but in the burnings a ritualistic pattern has been repeated."

He said it was possible the demonstrations were an attempt to discourage authorities from proceeding with the charges against the Freedomite leaders.

Premier W. A. C. Bennett said in an interview that the province's Freedomite problem stems from federal immigration policies 60 years ago.

"If Ottawa had not originally extended the Doukhobors special privileges we would not have that trouble now," he said.

Doukhobors were promised exemption from military service and other concessions when they came to Canada from Russia in the early 1900s.

PRINCESS ROYAL TO FLY POLAR ROUTE TO CITY

LONDON (AP)—The Princess Royal, aunt of Queen Elizabeth, will be the first member of the Royal Family to fly the polar route to North America when she leaves at noon Wednesday for a two-week visit to Canada.

She will make the 15½-hour flight non-stop in an RCAF Yukon aircraft, landing at Victoria Wednesday evening. She will also visit Vancouver, Kingston, Toronto, Ottawa and Quebec.

. . . FLEMING

Continued on Page 2

look" and it had been legally established by the government with the concurrence of the International Monetary Fund.

"No other rate and no other exchange system is being considered or will be considered by the government."

USE RESOURCES

The government's "very extensive financial resources" would be used to defend the present rate, and the government's policies—which basically determined the dollar's value—"will be a character which involves no further reduction in the exchange value of the Canadian currency."

The dollar devaluation on May has been under fire from opposition parties in the election campaign. Liberal Leader Pearson and other spokesmen of his party have suggested the government may be unable to keep the exchange rate from falling further. (See page 3.)

Sunday Liberal campaign chairman Walter Gordon issued a statement saying Mr. Hamilton's statement in Vancouver was an "astonishing" one that was "bound to create further lack of confidence in the ability of the Conservative government to manage our finances."

AFTER 20 YEARS

Women Weep As Lidice Remembers

LIDICE, Czechoslovakia (AP)—The women of Lidice shed tears of mourning Sunday, 20 years after their Czech village was savagely razed by the Nazis.

They were joined by more than 80,000 persons who came here in remembrance of the terror which wiped out every adult male in Lidice and many women and children.

"We can never forget," said 67-year-old Marie Kohlichkova as she wiped her eyes by the wreath-covered mass grave where 173 men and teen-age boys were slaughtered by Nazi troopers June 10, 1942.

Mrs. Kohlichkova lost her husband, two sons and a grandson in the massacre. Lidice was razed in reprisal for the assassination of the Nazi Reich "protector" of Czechoslovakia, Reinhard Heydrich.

Czechoslovak President Antonin Novotny charged that "Militarists and revenge-seekers" in West Germany are a threat to peace and "place all their hopes for the fulfillment of their aims in war."

At the ceremony, delegations from Britain, France, Italy both parts of Germany joined Novotny in placing wreaths beneath a barbed wire-studded cross.

. . . CUBA CLAIM

Continued from Page 1

tion was launched in Admiralty Court at Halifax, seven of the vessels remained there. The eighth had been taken by Browning to Baltimore, Md., where the company won a U.S. court action against the single ship.

In the decision, Cuba did not claim sovereign immunity but only lack of jurisdiction, arguing that the Browning-bank contract called for settlement of any issues in Cuban courts. However, the U.S. federal district court ruled in favor of Browning.

Backgrounding the U.S. decision was a ruling from the state department that foreign vessels engaged in commerce canrot claim sovereign immunity in American courts. There is no such statement of government policy in Canada.

Proceedings Stayed For Absent Douks

NEW WESTMINSTER (CP)—Magistrate William Evans today granted a stay of proceedings in the government intimidation conspiracy charges against Sons of Freedom Doukhobor spiritual leader Stefan Sorokin.

He made a similar ruling in the case of Sorokin's lieutenant, Jim Moojelsky.

To Release 4 Britons

KHANG KHAY, Laos (Reuters) — Prince Souphanouvong, pro - Communist Pathet Lao leader, told British Ambassador John Addis today that four captured Britons would be released by Pathet Lao forces in southern Laos.

. . . HILLCREST

Continued from Page 1

came to no decision," Mr. Stone said.

The company's big mill at Mesachie Lake will be forced to shut down Friday because of a shortage of logs. The closure will throw 200 mill hands out of work.

Until about a month ago some 18 loggers who live at Mesachie Lake continued at work, but they too gave up as the dispute dragged on.

Attempts for compromise solutions, offered by deputy labor minister W. H. Sands, ended in failure when the loggers demanded full restoration of the bus service and dropping of company intentions to prosecute.

TWO MILLION SEE WORLD FAIR

SEATTLE (AP)—With attendance already past the 2,000,000 mark, Seattle World's Fair officials were looking forward today to bigger crowds now that school is out.

The 2,000,000th fair - goer passed through one of the gates shortly before noon Sunday. No effort was made to single the person out or make a fuss over him.

ANNOUNCEMENT

For five years a division of Scott Plastics Ltd., the lawn sprinkler installation service will henceforth be known as

VICTORIA LAWN SPRINKLERS

and operated as an independent unit. The only company on Vancouver Island concerned exclusively with lawn irrigation, Victoria Lawn Sprinklers offers its long experience and fine reputation.

For a free estimate call EV 6-5980

ATTENTION U.N. GROUPS

★ Now is your chance to meet and hear one of the World's Foremost Statesmen on Foreign Affairs! Hear the Hon. Howard C. Green, P.C., Q.C., Oak Bay Junior High, Wednesday, June 13, 8 p.m.

AWNINGS

Finest quality materials, superb workmanship and distinctive design — all these are yours today, but don't wait — decide NOW to make this your most joyous summer—telephone us today for a free estimate.

Victoria Tent & Awning Co.
Established 1947
831 FISGARD STREET PHONE 382-5215

3 KILLED IN ALGIERS

Moslems Fire On Europeans

ALGIERS (AP) — Moslem auxiliary policemen today fired on Europeans near the Algiers dockyards, killing three and wounding six.

The uniformed Moslem policemen said Europeans attacked them, and they shot back. Two Europeans riding in a truck near the scene of the shooting were seized and held as hostages.

A European police official said the Moslems, who were guarding a dockworkers' hiring point, opened fire without provocation on Europeans passing by.

Secret Army commandos struck in a Sahara oil field Sunday in their "scorched earth" warfare but a Moslem nationalist leader said the terrorist fire is fading.

Terrorist saboteurs blasted a well being drilled in the Sahara, about 60 miles south of the big Hassi Messaoud oil field, and set off a spectacular gas fire.

French officials expressed fears that the Secret Army, whose hard core now is believed to be largely French Army deserters, would attempt to blow up dams, railroads and oil installations in their campaign to leave the country in ruins for the future Moslem rulers.

Chawki Mostefai, a spokesman for the Moslem National Liberation Front, told reporters Algeria's Europeans were turning against the Secret Army fanatics. "It would not be rash to foresee a halt in the present events," he said.

Premier Youssef Ben Khedda of the Algerian provisional government was reported preparing a "solemn declaration" this week directed at the 1,000,000 European settlers on their role in the new Algeria.

The European settlers still hold bargaining powers because a mass exodus of the skilled Europeans would cripple the economy of the independent nation that will emerge.

Food Hoarding Curbed in Poland

WARSAW (Reuters)—Warsaw state food stores last week began limiting shoppers to 4½ pounds of sugar or flour and 22 pounds of potatoes following panic buying of non-perishable foodstuffs.

The newspaper Zycie Warsawy said the temporary restrictions were not imposed because of food shortages, but to ease transportation between wholesale and retail stores.

IN the EAR Aid

See the smallest hearing aid in the world, which is able to help 70% of all persons with hearing losses.

No outside tubes or wires. Entire aid worn inside the ear.

We will be delighted to demonstrate this new aid to you in our office or your home.

Closed Saturdays

VICTORIA HEARING AID
B.S.H. TYE Founded 1938
209 YARROW BLDG.
625 FORT STREET

Aerialist Falls

CASALE MONFERRATO Italy (AP) — French aerial artist Jeanne Quinten plunged 42 feet from a circus high wire Saturday night into the watching crowd. The 35-year-old acrobat was not hurt but two women on whom she landed were injured, one critically.

SAVE 5¢
Pine-Sol's Sea Air
Disinfectant-cleaner
Get cleaning power and disinfectant power without harsh odor . . . and SAVE 5¢ on New SEA-AIR now!

B.F.Goodrich
SPECIAL!
Pre-Vacation
5-TIRE SAFETY CHECK
Assure Your Family Of Trouble-Free Summer Driving
SAFETY SPECIAL $1.00 COMPLETE
Our Qualified Tire Service Man Will
- Expertly Inspect All 5 Tires
- Check Unusual Tread Wear
- Rotate Tires Where Required
- Accurate Air Pressure Check
- Complete Front End Check

NOTE: This special service available Monday through Thursday only.

B.F.Goodrich
1111 Blanshard at Fort EV 3-7541

We believe that sometime in the next few months this will become your favourite cigarette

You'll be pleasantly surprised when you light up your first State Express 555 Filter Kings. It is a whole new taste of smoking pleasure — a new standard on which to judge your smoking satisfaction.

STATE EXPRESS 555
FILTER KINGS
THE WORLD STANDARD OF CIGARETTE EXCELLENCE

ARDATH TOBACCO COMPANY LIMITED

PEARSON RAISES QUESTION

Did Hamilton Reveal Split Within Cabinet?

de SATRUSTEQUI
. . . island prison

BY ALEX YOUNG
Times Ottawa Bureau

QUEBEC CITY — The Diefenbaker government was asked Saturday by Liberal Leader Lester Pearson to say whether it plans further devaluation of the Canadian dollar.

He said he was issuing the challenge because of a statement in Vancouver earlier in the week by Agriculture Minister Alvin Hamilton to the effect that he would like to see the dollar at 90 cents American, rather than the 92.5 cents it has been pegged at.

Mr. Pearson referred to the Hamilton statement three times during the day, as he brought his campaign into Progressive Conservative territory—Three Rivers and Quebec City.

He told a crowd of more than 500 outside the city hall of Three Rivers that the dollar devaluation "muddle" proved that the Diefenbaker government was guilty of mismanagement, contradiction and confusion in its handling of the nation's affairs.

He repeated the charge in a press release he issued here, commenting on the Hamilton statement, and in his speech, delivered almost totally in French, before an audience of some 1,200 here Saturday night.

Mr. Hamilton had said he felt 90 cents was a natural peg that could be defended in the light of Canada's negative trade balance.

The agriculture minister had confessed in his statement that the 92.5 cent rate had been only a compromise arrived at to reach agreement between opposing factions within the cabinet. One group wanted a 95-cent rate, the other, a 90-cent rate, he said.

"It may be that some other ministers want it as low as 85 cents," Mr. Pearson told his Three Rivers crowd.

"The cabinet ought to get together on this thing," Mr. Pearson said. "We know what we want and Canadians everywhere want a dollar that is strong and that will prevent a rise in the cost of living.

Grits Cheered by Latest Gallup Poll

In his press release, Mr. Pearson said Mr. Hamilton was in trouble for making his statement because he thus revealed a cabinet split, exposing the inability of the government to approach matters with unity.

He questioned whether the government, "with its weak and inept policies, can maintain the present exchange rate."

In moving into Quebec for the fourth time in this election campaign, Mr. Pearson was pleased about the latest Gallup poll, which showed the Liberal party running ahead of the pack.

When the results of the survey were shown to him in Three Rivers, he said, smiling: "A la victoire."

One of the significant elements of the poll showed the Social Credit party making gains in Quebec at the expense of the Conservatives. While Mr. Pearson did not talk about Social Credit in his speech in Quebec City, local Liberal workers showed they were concerned about possible Socreds inroads.

They distributed literature suggesting that the Socreds were tied to the ousted Union Nationale government. The handbills consisted of a photostat of a letter purporting to show that Gilles Gregoire, Socred candidate in Lapointe, had been a paid employee of the Union Nationale during the 1960 provincial election campaign in Quebec.

At the Saturday night meeting Mr. Pearson was supported publicly by the Grand Old Man of Canadian and Quebec politics, former Prime Minister Louis St. Laurent, now 80 years of age.

Mr. St. Laurent said the meeting with its enthusiastic and large crowd reminded him of the happy days when Liberals won elections.

Mr. Pearson said the presence of Mr. St. Laurent showed that the Liberal party, unlike the Conservatives, applied the principle that Canadians of both English and French extraction must associate in the democratic administration of Canadian affairs.

He accused some of the members of the Diefenbaker cabinet of having said "with impudence and arrogance" that Canada could be governed without the participation of Quebec.

Mr. Pearson promised that his party, if elected, would put new meaning into confederation, unlike the Conservative government which had threatened the future of Canada by failing to understand "the soul" of Canada.

BIG-SCALE INVASION of India by China is unlikely, Prime Minister Nehru told the Indian Parliament today. He rejected a suggestion that the two countries be severed. He added such a move would mean India was 'living up to China's charges.'

Franco Arrests Opponents

MADRID (AP) — Hundreds of opponents of Generalissimo Francisco Franco's dictatorship have been reported arrested in a sweeping roundup of dissidents of all political shades.

Five leading Monarchists were caught in the dragnet as they returned from a meeting of Spanish oppositionists in Munich, Germany. Three of them refused an offer of exile and were flown today to forced residence in the Canary Islands. Two went into exile in Paris.

Those flown to Fuerte Ventura, second largest of the Canaries, were Joaguin de Satrustegui, an executive of the Spanish affiliate of the American-owned Minnesota Mining and Manufacturing Company; Fernando Alvarez de Miranda, 40, nephew of the Marquis of Valdivia and a Madrid city employee, and Jaime Miralles, member of a prominent old family.

Under a new decree the men can be kept in forced residence for two years.

CHOSE EXILE

The Monarchist leaders who chose exile were Jose Maria Gil Robles and Jesus Prados Arrarte, a noted economist and professor at Madrid University.

Political observers said the opposition groups gave Franco the excuse he needed for a crackdown by holding the Munich meeting.

"By associating themselves with the left-wingers at Munich, the more moderate dissidents from the Franco regime, such as the Monarchists, have permitted themselves to be tarred with the same brush as the Communists," said one authority.

Arriba, organ of Franco's Falange party, branded the Munich conference as "a reconiliation of traitors."

Official sources said many of those arrested were involved in the wave of coal field and industrial strikes that recently gripped northern Spain.

Slide Closes Kitimat Road 10 More Days

TERRACE (CP)—Two hundred tons of rock fill Sunday disappeared into a massive oozing mud slide which swallowed a mile of the Terrace-Kitimat highway and a camp site Thursday.

Highways department officials powerless to stop the rock disappearing, said the road link will be cut for at least another 10 days.

District superintendent Carl Shaw said: "We put a ton of lime on the surface to break up the slipperiness but we couldn't do anything about the mud underneath and the rock fill simply disappeared."

He said a new detour would have to be carved out of the rock bluffs above the slide, the second in a month.

Terrace will remain on diesel power until the detour is completed and the hydro poles have a solid foundation. Terrace draws its power from the Aluminum Company of Canada generator at Kemano.

PACIFIC ISLE

Largest of the Solomon Islands in the south Pacific, Bougainville covers almost 4,000 square miles with population of 50,000.

WANTED: PAIN BOOSTER

LONDON (UPI)—A British doctor is looking for a drug to intensify pain.

Dr. Terence Jenkins, writing in the current issue of the medical publication, Lancet, said that some persons do not feel pain as easily as normal patients. Thus they do not complain even though they may have serious ailments like stomach ulcers, he said.

Jenkins said he would like to encourage researchers to create a pain booster as quickly as possible.

Georgia Catholics to Desegregate

ATLANTA (AP)—The Roman Catholic Church swept aside century-old Georgia traditions Sunday and decreed an end to racial segregation in Atlanta archdiocesan schools next September.

Archbishop Paul J. Hallinan, named two months ago to head the newly-created archdiocese, announced at a press conference that racial lines will be blotted out in 71 north Georgia counties.

Nearly 8,000 pupils, including 735 Negroes in Atlanta, are affected by the decision. They are enrolled in three Atlanta high schools and 18 elementary schools in Atlanta, Rome, Fort Oglethorpe, Griffin, Athens and Washington.

"I'm sure we must put our trust in God and also in the justice of the people," said the 51-year-old archbishop, who expressed confidence that integration will be effected without trouble.

R. O. MUNSON

NOW HARD OF HEARING CAN
HEAR EVERYTHING ON TV
Clearly and Comfortably Without Turning up Volume
SEE NEW Maico
Escort-Behind-Ear
HEARING AID
- Slips On and Off in a second
- Hides behind the ear
- Comfortably contoured
- Inconspicuous flesh color
- Weighs ½ ounce
- Ideal for slight hearing loss

MAICO 640 Fort St.
R. O. Munson
PHONE
EV 3-2436
640 Fort, Ground Floor
Batteries, Cords and Service for ALL HEARING AIDS

If BACK ACHES TRY A KIDNEY "HOUSECLEANING"
After 21 twice as many women as men are made miserable by common urinary irritation caused by a germ, Escherichia Coli. To quickly combat the secondary aches, muscular pains and disturbed sleep caused by Kidney and Bladder irritations, try taking an internal CYSTEX antiseptic bath for a few days. All you do is take 2 little CYSTEX tablets with a glass of water. In addition to its cleaning antiseptic action, CYSTEX is also an analgesic pain reliever for Rheumatic Pains, Headache, Backache, and muscular pains. Get CYSTEX from druggist. Feel better fast.

DAVID GROOS
Your Liberal Candidate
Esquimalt-Saanich
A STRONG MAN FOR A STRONG TEAM
VOTE LIBERAL
Esquimalt-Saanich Liberals

COOL SMARTNESS FOR SUMMER
in
Linen Suits
One and two-piece styles, with collars and collarless. Presented in whites and lovely pastel shades. Sizes 8 to 18. From
$29.95
Budget terms at no extra cost.
OUR MID-SEASON SALE OF COATS, SUITS AND DRESSES CONTINUES
Mallek's
1696 DOUGLAS EV 2-8151

Faithful to our creed . . .
of fair prices and understanding helpfulness
CHAPLIN'S FUNERAL CHAPEL
980 Quadra EV 4-5512

PUBLIC NOTICE
Having received instructions from important Eastern associates, I have
$250,000.00 Available to Buy Mortgages and Agreements
If you have a mortgage or an agreement on which you are collecting payments but would like to sell your equity for immediate cash, phone EV 5-9765 and ask for ERIC CHARMAN.

ERIC CHARMAN

FAIRFIELD REALTY — 335 Cook St.
All mortgage business transacted—your enquiries welcomed without obligation

SUN RAY VENETIAN BLINDS
2810 QUESNEL ST.
LAUNDER and REPAIR SERVICE
FREE Pick-up and Delivery EV 2-6612

Marine Insurance
INSURANCE IS OUR BUSINESS NOT A SIDELINE . . .
HARBORD
INSURANCE LTD.
3 TO 30 MONTHS TO PAY

SAFEWAY
Monday - Tuesday - Wednesday
Budget Beaters
Fresh Ground Beef
Safeway Guaranteed Quality
Made fresh daily from delicious chunks of fine eating Government Inspected and Graded Beef—Canada Choice . . .

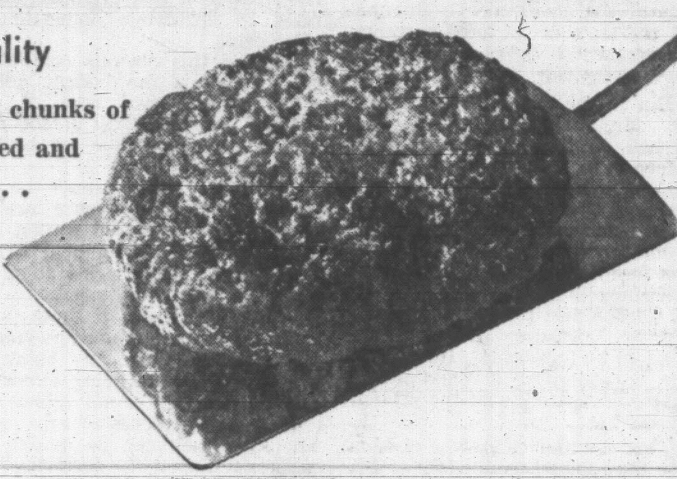

lb. 49c

Hamburger or Wiener Buns 29c
Skylark, Sliced, package of 12

Cheese Slices — Berkshire—Canadian, Swiss or Pimento, 8-oz. pkg. — 2 for 55c

Salad Dressing — Piedmont, 32-oz. jar — 45c

Instant Coffee — Safeway—Special Offer—6-oz. jar — 79c

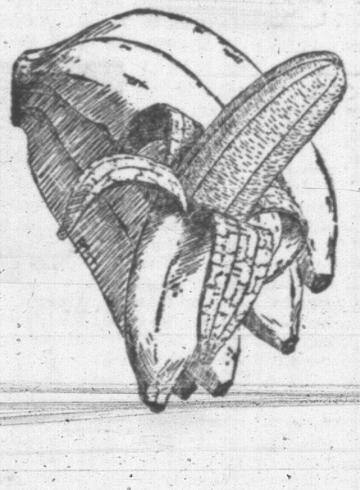

No. 1 Quality
Bananas
4 lbs. 65c

★ June is Dairy Month ★
Better Your Milk Buys With Lucerne Bonus Quality
Milk Products

Fresh Milk — Homogenized—Minimum 3.8% butterfat—Half-gallon carton — 47c
Half and Half — Coffee Cream—Delicious on fresh fruit and cereal—Quart ctn. — 55c
Cottage Cheese — Creamed, Pasteurized, 16-oz. ctn. — 23c
Chocolate Drink — Quart carton — 25c
2-10 Milk — ½-gallon carton — 43c
Special 900 — Daily Diet, quart carton — 69c
Whipping Cream — ½-pint carton — 38c

We Reserve the Right to Limit Quantities
Prices Effective June 11, 12, 13
In Greater Victoria and District
SAFEWAY
CANADA SAFEWAY LIMITED

Victoria Daily Times

THE HOME PAPER — Established 1884

Published every afternoon except Sunday by the Times Publishers Limited, 2631 Douglas Street, Victoria, B.C. The Times is a member of the Audit Bureau of Circulations; The Canadian Daily Newspaper Publishers' Association; the Inter-American Press Association; the International Press Institute and of The Canadian Press which is exclusively entitled to reprint the local news published herein, and whose reports may not be used without permission. Rights reserved on special dispatches and features. Authorized as Second Class Mail by the Post Office Department, Ottawa, and for payment of postage in cash.

STUART KEATE
Publisher

BRUCE HUTCHISON
Editor

No Easy Way Out

UNTIL ITS CLOSING PHASE the national election campaign must have puzzled most Canadian voters. As always happens, much nonsense had been talked on all sides of politics, many of the candidates being themselves confused. A foreigner arriving in Canada a fortnight ago might well have concluded that our four political parties were discussing four different countries.

What is the real truth of the Canadian situation? We shall not know it before the election. Only when the full facts are presented to a new Parliament—especially the facts of the government's finances and the state of its hard currency reserves—will it be possible to make a clear judgment.

But in the meantime Mr. Pearson, Mr. Walter Gordon, Mr. Mitchell Sharp and other Liberal leaders have spoken out bluntly to tell us that Canada has entered upon one of the most critical periods in its history. The new parliament, no matter what party controls it, must face nothing less than a major emergency in our affairs. And as Mr. Gordon said the other day, the necessary measures of repair are bound to be unpleasant. How could they be otherwise if they are to grapple adequately with the present disorder?

That disorder cannot be obscured in the fog and double-talk of the hustings, certainly not by Mr. Diefenbaker's threat to repel a rise in prices resulting from his own policies. The current facts are disclosed beyond doubt by many indices.

The Canadian dollar is still weak, hangs below its intended level of 92½ American cents and is under continuing downward pressure. Mr. Pearson suspects that the actual state of our hard currency reserves is worse than the latest official figures suggest. Mr. Diefenbaker denies that his government has received any special foreign aid to bolster these reserves until the polls have closed.

Whatever the statistical facts may be, the nation certainly is suffering from a crisis of confidence in its currency and it is by no means certain that the dollar can be held even at its present figure for long.

At the moment the government is desperately trying to attract foreign money into Canada to bolster the dollar—a complete reversal of its former policy. For this purpose it is allowing bond prices to fall and hence interest rates to rise, though it had promised lower rates to encourage domestic development.

Behind this obvious conflict of policies stands the budget deficit which is the real root of our troubles and the result of our prolonged attempt to live far beyond our means.

Financial order cannot be restored at home, confidence in Canada cannot be restored abroad, until the present government or its successor at least begins to move toward a balanced budget.

The solution of all these problems, and the cure of unemployment, too, will take time. Any politician who says they are being solved by current methods is not telling the truth. Any politician of any party who says they can be quickly or painlessly solved is deceiving the public. Canada's disorder has been under way so long and is now so deep-seated that it cannot be cured by any sudden or simple method under any government. There is no easy way out.

The practical question, almost drowned in the campaign clamor, is whether Canada after the election will face the facts and start to do what must be done in the end if we are to avoid a still graver crisis; or whether it will continue to evade the facts and thus steadily worsen them.

Not To Be Perpetuated

CURRENT MASS BURNING of Doukhobor homes in the Kootenays places another question mark over the whole Sons of Freedom problem.

While the frame houses were of little value they represented the only homes the owners have—apart from the prisons some of them at present inhabit.

The Freedomite demonstrators are revealed once more as persons who are mentally unbalanced in terms of the normal behavior to which we are accustomed. In their protests against government and education, in their demands to seek a home elsewhere when no other country will have them, in their irrational approach to life in the twentieth century, the fanatical sect members surely prove that they are mentally and emotionally incompetent to cope with life in Canada today.

Their motivation goes beyond the religion which they claim as the source of their actions. There can be no relationship between the Diety and house burning, nude parades, or dynamiting of railway tracks, power lines and bridges.

More and more it appears that some form of segregation may be the only answer to this problem of irrationality. But whatever solution is found for the present generation of adults, it must be recognized that this is the last time round—the children of these people must be protected from the wild behavior now practised, and brought on into maturity free from the contamination. If education is the only answer, then let the education be prolonged and thorough.

It was a mistake that the fanatical element of the Doukhobors was ever allowed into the country. It will be a greater mistake if the problem is allowed to run into still another generation.

Who Pays the Policeman?

THE WORLD COURT AT THE Hague has now before it a case which could determine whether or not the United Nations can be an effective agency to keep the peace.

The point at issue, referred to the court by the United Nations Assembly, tests the ability of the United Nations to assess members for extraordinary expenses.

Specifically this is a request for a ruling on the UN's ability to collect from several unwilling nations their share of the costs of the Congo operations. A majority of members, including Russia and France, have ignored the world organization's call for set payments. They disagree with, or are not interested in, the United Nations' efforts to restore peace to the Congo. Hence they decline to pay.

If the World Court imposes on them a responsibility to pay—and if they discharge that responsibility by paying—then the United Nations will be in a sound position to perform police duties on a large scale, as in the Congo. If the court rules otherwise, or if the nations refuse to pay, then the problem of financing expensive operations to keep, or to restore, the peace is left unsolved.

In over-simplified terms, the question on a world scale is: Who pays the policeman? Or alternatively, where do you get policemen if they aren't paid?

Teacher Standards Going Up

DEAN NEVILLE SCARFE OF the College of Education reports an encouraging trend in the preparation of teachers for British Columbia classrooms.

They have had to show higher abilities before being admitted to the College and they have had to meet stiffer tests to acquire certificates.

The purpose for which the College of Education was established five years ago is coming closer to realization.

Last year, for the first time, candidates for admission were not accepted if they were failing students from other faculties or were weak high school graduates.

Moreover, if their work at the College of Education indicated that they were too weak to have any hope of meeting the high standards for graduation on the B.Ed. (Secondary) program, they were advised to discontinue. And, says the dean, "the weeding-out process will be continued."

This does not mean that British Columbia has more than enough qualified teachers for all schools in the province. It does mean, on the other hand, that the number without adequate ability or certification is going down and that the College of Education is encouraged to believe that they will be replaced in the near future by better equipped teachers.

"John? . . . Donald? . . . George? . . ."

A CENTURY LATER — By B. A. TOBIN

Company on the Long Voyage Home

IT IS NOT REALLY very far from a Devonshire farm to the outskirts of London, but a lad and a lass had to travel thousands of miles from Ilfracombe and Islington before they could meet and marry. Fate brought them halfway round the world, in fact, to the raw little colony of British Columbia, to make their paths cross.

Tobin

It was on April 12, 1859, that the clipper ship Thames City dropped anchor in Esquimalt harbor after a six-months' voyage around Cape Horn from Gravesend. As excited as any aboard, no doubt, was young John Cox, not long turned 21 and determined to find adventure and perhaps a fortune by emigrating as a sapper in the Royal Engineers.

He saw little or nothing of Victoria, for his contingent—the third and largest to be sent out at Governor Douglas' request—was immediately transferred to the "Eliza Anderson" for the last stage of the journey to what was soon to be called New Westminster.

The four years that followed were vital ones in the colony's history. The Engineers surveyed townsites, laid out and built roads, including part of the Cariboo Road, raised churches, schools and public buildings, kept order, established an observatory, drew maps, opened a Mint, a printing office and a Works Department, and published the first B.C. Gazette. They did just about everything that needed doing in the new settlement and they did it well.

Things were fairly well organized, in fact, by September 17, 1862, when the iron ship Tynemouth sailed into Esquimalt harbor as so many craft had before her. She carried a full passenger list—one of the largest groups to reach Victoria by way of Cape Horn. And included was the well-known party of brides—the "precious invoice . . . of cleanly, well-built, pretty-looking young women," as they were described.

The brides came ashore and so did most of the other passengers, but teenaged Minnie Gillan of Islington fumed aboard the anchored ship. Her destination was the home of Archdeacon Wright, in New Westminster, and there in due course the ship took her.

There must have been busy days in the little community that was pushing back the forest on the banks of the Fraser River. But the population was still small and it didn't take the boy from Ilfracombe long to find the girl from Islington. On August 26, 1863, he led her through the stumps and bracken, down the hill from the little wooden Holy Trinity Church built by the Engineers, where Archdeacon Wright, chaplain of the detachment, had united them in marriage.

Already in July the recall orders had been read on parade. In October the force was disbanded and the men who chose to remain—and all but a handful did—were given 150-acre land grants in nearby Sapperton.

There the young couple made their home and in the next decade had three sons and two daughters. But fire wiped out the home and it was decided to move to the thriving port of Victoria. In 1873 they came to the city they had each seen but not visited, and found a comfortable house near Ross Bay.

A later move brought the growing family to a home and store located at the intersection of Douglas and Humboldt Streets. Five more sons and three more daughters had been added when fire on a cold February night forced another move to a nearby house.

For John Cox there had been construction work in the city, interrupted by trips to the Cariboo mines, and gold-panning expeditions to Sooke with his old friend Peter Leech. They had been good years, although there had been sorrows. Two sons died in infancy. One was lost from a sealing vessel off Alaska, a fourth was killed in a mishap in a California lumber mill.

But the others lived, to marry and raise families and play their part in the Victoria scene or far afield. More than one hundred descendants have come from that marriage in the little wooden church a hundred years ago.

Last Saturday a few of them, including daughters and great-great-grandchildren, gathered to see the unveiling of the plaques on the C useway, the Parade of Ships commemorating historic arrivals here. They had sponsored the plaque for the Tynemouth, which had brought Minnie Gillan. But they were delighted to see that by a happy chance the plaque immediately next to it was for the Thames City.

The voyages had been long and the years still longer, but now at last, both in bronze and in memory, the ships are moored together.

FROM OTTAWA — By MAURICE WESTERN

Socreds in Quebec: All Done With Mirrors

THE most interesting side-show of the election circus is the Social Credit campaign in Quebec. To listen to the barkers, one might easily mistake it for the performance in the big tent. This is, in fact, precisely the message which Mr. Thompson, with the exuberant support of Mr. W. A. C. Bennett, is attempting to convey to the voters. The national leader began by claiming that Social Credit, on the strength of Quebec support, would hold the balance in a closely divided Parliament.

Western

Such a role could easily be played by a group of half a dozen members, a thought which has perhaps inspired Mr. Bennett to more grandiose forecasts. He now insists that Social Credit will win a majority of the Quebec seats and constitute the largest group in the next Parliament.

All this strongly suggests the midway. There is undoubtedly a lady inside the tent. According to the posters and the pitchmen, she is the fattest lady in the world. But, in the words of a once popular song, it ain't necessarily so.

There is, in fact, a widespread suspicion that Mr. Thompson is using Quebec to impress Alberta. Social Credit failed in 1958 to elect a single member to the House of Commons and another such failure might well be disastrous for Mr. Thompson and his friends.

Convincing Show

The problem is to persuade voters to take the party seriously. Social Crediters have apparently decided that Quebec is the best place in which to put on a convincing show.

This is not to suggest that the tent is empty. The Social Credit Quebec campaign has impressed observers a good deal more than the recruiting effort which has placed 232 candidates behind Mr. Thompson in the election. For a great many of these are persons unknown to the electors, often selected —sometimes on the second attempt—by very small groups of electors.

In Ontario (outside the fringe of largely French-speaking ridings) the party has resorted to some rather desperate expedients; in one case bringing in the mayor of an Alberta town at the last moment in order to obtain a place on the ballot.

But the situation in some parts of Quebec is different. Here Social Credit claims that it has found a political vacuum.

The theory seems to be that the separatist movement has left behind it a residue of resentment against the "centralizers" of both the major parties. Quebec people are in a restless mood and attracted to Social Credit meetings by the "firebrand" reputation of Mr. Real Caouette, who is everywhere presented as the "co-leader" of the party. Mr. Caouette, a former MP for Pontiac, is well known in the rural areas of Quebec and northern Ontario for his radio and television programs over the past two years.

In the assessment of French-speaking reporters, Mr. Caouette should win Villeneuve and may have a colleague from the Lac St. Jean region. Unless they are seriously in error, Social Credit will do well to win a toe-hold in French Canada. This is the "bloc" that is supposed to impress Alberta.

It is pointed out here that the Social Credit surge is considerably less spectacular than the earlier adventure of the Bloc Populaire. This was a distinctively Quebec party much more closely attuned than Social Credit to nationalist sentiment and with appeal in the Montreal area where Social Credit is dismissed by one acute observer as "a movement of the sub-proletariat." The Bloc created great excitement—and elected two members to the House of Commons.

What does worry Liberals and Conservatives is the marginal effect of Social Credit in rural constituencies. The Conservatives probably have most reason for concern because Social Credit, striking nationalist postures, is appealing directly to the old Union Nationale electors and, according to some reporters, has enlisted the aid of some former UN organizers. Liberal worries seem to be more localized; Villeneuve, for example, was their seat in the last Parliament.

It is Mr. Thompson's misfortune that there is no true political vacuum in Quebec politics. One might have developed with the death of Mr. Duplessis but Mr. Lesage appeared at that moment and has provided an energetic administration. The revival of Liberal fortunes in Quebec dates from his provincial victory.

Whatever one's appraisal of the Lesage policies, it is unlikely that the new government has been long enough in office to antagonize much of its popular support.

Mr. Thompson, in a moment of remarkable candor, told Montreal newspapermen that "if it were not for the developing strength of Social Credit in Quebec today," his party would not have national aspirations. This is a bleak commentary on Mr. Bennett's claims. Without doubt, there is a lady in the tent. Her dimensions appear, however, to have been somewhat inflated. According to those in a position to make competent judgments, it is all done with mirrors.

DENNIS THE MENACE

"I GUESS I'D BE WORTH QUITE A LOT IF I WAS A CHICKEN!"

From Our Files

June 11, 1902 — London: Establishment of a new Canadian - British steamship line under government subsidy is being entertained by the colonial secretary.

June 11, 1922 — Berlin: The German government has decided not to request there be a neutral observer present at the raising of the Lusitania to determine whether she was armed.

June 11, 1942 — London: A 20-year mutual aid pact was signed on May 26 between Britain, the U.S. and Russian, the foreign office announced today.

The Ancient Candidate

By STANLEY McDOWELL in The Ottawa Journal

IT is an ancient candidate
And he stoppeth one of three.
"By thy pleading smile and weary eye,
Now wherefor stopp'st thou me?

"My bus is here; a seat is clear;
My family hungry waits,
With charcoal on the barbecue,
Behind suburban gates.

"Let go my hand, thou simpering loon
I vote not at thy poll."
The candidate unclasped his hand
But seized his button-hole.

"Thou art the man must hear my tale,"
Spoke the wan candidate.
"My heart doth burn; my soul doth churn;
Thine ear must ease my fate."

The candidate unfixed the smile
That racked his weary face.
With molten eye and anguished sigh
He told of sore disgrace.

"Merrily, merrily, home I flew
To put my hopes at stake.
The silver ship traversed the blue
With thunder in its wake.

"Campaign begun, down sank the sun
The voters' faces froze.
The fear was not yet in my heart.
But the cold was in my toes.

"I promised wealth; I promised ease
I smiled and smiled and smiled.
The crowd was mute. Then on a day
There came a little child.

"With golden curls upon her head
She seemed an angel meek,
She offered flowers to my wife,
I kissed the little cheek.

"With maudlin tear the crowd did cheer
My worries seemed to end.
The band did play; my heart was gay;
And the polls proclaimed a trend.

"At every stop, up she did pop
Her posies to bestow.
Her face grew smug; this dainty thug
Knew hers was all the show."

"What ails thee ancient candidate
Why pales thy face like that?"
"Peeved by her smirk, upon the shin
I kicked the little brat."

The crowd did gasp. Then like a wasp,
Came swift and cruel attack.
Cartoonists drew a saintly child.
Riding my bended back.

"Now for my vice I paid the price
The voters turned away.
My heart within congealed like ice.
My hair was turned to grey.

"Coffee, coffee, everywhere;
It made my stomach shrink.
Coffee, coffee, everywhere;
I gasped for stronger drink.

"They heeded not my promises,
Rejected all my nostrums,
Drew whiskers on my leader's face
In the poster on the rostrum.

"The crowd stood dead, nor moved their head
Nor uttered e'en a sigh.
But a thousand cold unfriendly hands
Shook on; and so did I.

"This was my cost: deposit lost,
The heart from in me wrenched.
Ne'er saw the Hill; ne'er saw the House;
Ne'er saw my own backbench."

He stopped. His listener fled away,
Like one of sense forlorn.
Happy to be a private man,
He rose the morrow morn.

As Our Readers See It

Cost of Production

Bewildered as many people may be at this particular time, a week before the federal election, with the leaders of all political parties intimating that his party and his party alone, has the answers to our economic problems, may I introduce some ideas never mentioned?

Take "unemployment" for instance. There is no question or doubt that Canada has been blest with resources of every kind, minerals, oil, good farming land, forests and unlimited power potentialities.

Instead of being the best and busiest area on earth, what can one read on page 8 of Victoria Times, Saturday, June 2:

"The province of B.C. is already deriving a large amount of income from base metal exports to Japan," etc., etc. (read it yourself). A later quote, from another mine, "stepping up mill capacity from 3,000 tons to 3,300 tons daily, all heading for Japan."

Seems strange to me that Canadians cannot process this ore.

As I see our problem of unemployment here, the real reason is that the cost of our products has reached such a high level that other countries: Germany, Italy and Japan can use the Canadian market as a dumping ground and our federal government soothes labor's demands by using a salve after the effect or injury is done.

To Trade Minister Hees' argument in Vancouver, that the only price increases to be faced by Canadians were in imported goods, I would ask: "What about the interest payments on all the U.S. money borrowed and represented in bonds, to be repaid in this depreciated dollar value?"

On this same page is the item: London, England. One of Britain's biggest investment companies is to withdraw its investment in Canada with an estimated loss of about £600,000 ($1,800,000) dollars.

Such items do not look good in Canada.

HARRY WYER.
1170 Chapman Street.

YOUR HEALTH — By DR. WALTER ALVAREZ

Lack of Vitamins

During my long life in the practice of medicine, I have been impressed with the fact that although I have been on the watch for them, I have never seen a case of pellagra, beriberi or scurvy (due to a lack of vitamins). I have seen children who probably should have been getting more vitamin D than they were getting, and who had mild symptome of rickets.

Alvarez

Pellagra is a disease which used to be found mainly in southern U.S. states where people lived to a large extent on corn. Beriberi used to be a common disease in the Orient where people got most of their calories out of polished rice, which contained no Vitamin B1. Scurvy, in the old days, was a terrible disease, afflicting and killing thousands of sailors who lived largly on salted meat and had no fresh food. Eventually, it was found that if they took each day a small amount of lime juice they didn't get the scurvy. In Mexico the people avoid scurvy by eating dried peppers which contain vitamin C.

What has fascinated me, however, as I have read the story of many of the old voyages in which sailors were months at sea without getting much fresh food, is that a certain percentage of the crew would come down with a severe form of scurvy and some would die of it, but others of the sailors, and often the officers would not have any trouble, and would stay well throughout the long voyage. Evidently, some persons are practically immune to a lack of vitamin C.

Anyone who knows anything about diet knows that vitamin B is to be found in most of four foods so that none of us are likely ever to get beriberi. Most of us take some fresh food every day and many of us for breakfast take a glass of orange juice, which gives us plenty of vitamin C.

A point which interested me much was that according to the extensive reports I have read of physicians who have studied the inmates of stockades in which men and women were starved terribly during the Second World War—both in Germany and in the Far East—the persons who went down to skin and bones did not suffer so much from lack of vitamins as from lack of food in general, and lack of protein (meat, poultry, fish, eggs and milk.)

Always through the years when I have remarked to some enthusiastic taker of vitamins or enthusiastic dispenser of vitamins, that I never saw a patient who had symptoms typical of any known disease due to lack of vitamins, my friend would say, "But you're missing the sub-clinical cases." By this, he meant that people could be tired and feeling below par due to lack of vitamins, but they would be without any of the symptoms which would enable anyone definitely to make the diagnosis of an avitaminosis (disease due to lack of vitamins).

* * *

Always, of course, I have had to say to my friends who thought this way, "When you go off into that realm of theory, I can't follow you; I can't say you are right and I can't say you are wrong." Today, I am pleased to find in a splendid official report of the Council on Foods and Nutrition of the American Medical Association that Dr. William N. Pearson says that a physician "should think twice before treating a 'subclinical' deficiency disease."

Before making this diagnosis, he certainly should talk to the patient a while to find out how he or she actually lives and eats. For instance, if I ask a patient if he takes any fresh fruit or fruit juice or salad during the days and he tells me, "yes, that he always takes a big glass of orange juice in the morning, and he always takes a salad with at least one of his meals, and he always eats some fruit, I can't worry about his lacking vitamin C. Also, if he tells me he takes an egg or two for breakfast I know he is getting many important chemicals he needs. Perhaps he tells me he eats liver a couple of times a week, and this gives him many more essential chemicals.

* * *

Even if he just tells me that he drinks a glass of milk a day, and that he eats meat and vegetables in the usual amounts, I can't believe that he is suffering from an avitaminosis. About the only people who might suffer from a mild vitaminosis are those who have some disease which interferes with the absorption from their small bowel. For instance, there are some people who have difficulty in absorbing vitamin A (in butter) taken by mouth. Others with pernicious anemia may have difficulty in absorbing B12 from the bowel.

Others have so-called cystic fibrosis of the pancreas, or they have a mild form of a disease called sprue in which intestinal absorption is poor. Or a man might have trouble because he has a badly damaged liver, but even then, I have known for years people with a terribly damaged liver who had no difficulty in maintaining a good nutritional status, and who had no signs of disease whatsoever.

The most important point that I think is made by Dr. Pearson is that today there are methods of estimating some of the vitamins in the blood or in the urine, and hence one can test to see if the patient is absorbing his vitamins properly. It would seem that those persons who are fanatics in the prescription of vitamins ought more often to be using these tests.

HOME GARDEN — By HILDA BEASTALL

Dual Purpose Plants Effective

If you have a garden of moderate or average size, you cannot hope to grow everything and still enjoy a restful and harmonious atmosphere.

Hilda

The results of your work will be much more satisfying if a decision can be reached as to the effect desired.

For instance many people find that a garden with predominantly grey - foliaged plants is attractive.

This scheme can be highly satisfactory since many plants with grey leaves are decorative during the winter months, blending with almost any flower colors.

One year the summer color to add to the grey could be shades of purple and mauve with a little clear yellow to enliven the picture. Another year, pink and blue could be the predominant summer shades.

It is also a fact that many of the grey leaved plants do well in coastal areas.

Phlomis fruticosa (Jerusalem-sage) is a small branching shrub to three feet, with grey-green velvety leaves and heads of quaint yellow blossoms in June. A silvery grey shrublet is santolina (Lavender-cotton) which needs a gentle clipping in late summer to keep it in shape.

Stachys lanata (Lamb's-ears, or more truly Kitten's-ears) is a sort of creeping perennial which is no problem if properly controlled each year by removing the growths not needed for spreading the clump. Silvery grey spikes of delightfully soft foliage rise from the basal leaves each summer, and ultimately produce a few tiny purple flowers.

The well-known Cineraria maritima (which shares the name of Dusty-miller with several other plants) also has sparkling silvery grey leaves.

All these plants serve dual, or indeed triple, purposes—they are ornamental all year in the garden, they are excellent for cutting to use with flowers in arrangements and bouquets, and they blend beautifully with practically any summer color scheme.

WEATHER SYNOPSIS

CITY'S WEATHER RECORD

Sunshine, 1962	849.4 hrs.
Last year	747.7 hrs.
Normal (30 yrs.)	892.1 hrs.
Precip. to date	9.38 ins.
Last year	17.48 ins.
Normal	12.32 ins.

SYNOPSIS—A ridge of high pressure lying offshore is slowly drifting inland. Skies are sunny over the southern part of the province and as the high-pressure area moves eastward there will be an improvement in the weather over northern regions. Tuesday will be sunny and warmer over the entire province and the fine weather should continue for the next few days.

OFFICIAL PUBLIC WEATHER OFFICE 9 A.M. FORECASTS

Valid until midnight Tuesday

Victoria: Sunny today and Tuesday. A little warmer. Southwesterly winds 15 today and light Tuesday. Low tonight and high Tuesday at Victoria 45 and 65.

Vancouver: Sunny today and Tuesday. Little change in temperature. Winds northwesterly 15 during the afternoons otherwise light. Low tonight and high Tuesday at Vancouver airport 45 and 70, Abbotsford and Nanaimo 40 and 70.

West Coast: Sunny today and Tuesday. Little change in temperature. Light northerly winds. Low tonight and high Tuesday at Estevan Point 43 and 60.

TEMPERATURES YESTERDAY

Victoria	47	60	Nil
Normal	50	66	--

ONE YEAR AGO

Victoria	50	50	.13

ACROSS THE CONTINENT

St. John's	47	71	--
Halifax	48	70	
Montreal	67	75	.77
Ottawa	67	79	.95
Toronto	67	86	1.17
Winnipeg	59	77	.01
Regina	60	83	--
Medicine Hat	46	79	--
Lethbridge	44	75	--
Calgary	42	65	28
Edmonton	47	57	1.05
Kamloops	43	70	
Penticton	37	65	.04
Vancouver	47	65	--
Nanaimo	49	64	--
Kimberley	43	71	
Prince Rupert	44	48	.14
Prince George	43	56	--
Fort St. John	42	59	
Whitehorse	42	59	.19
Seattle	47	63	--
Spokane	44	70	--
Portland	49	67	--
Chicago	67	84	.15
San Francisco	51	60	--
Los Angeles	59	67	--
New York	71	89	--

Other world temperatures (based on readings at midnight, PST): London 43, Paris 50, Rome 52, Berlin 52, Stockholm 48, Madrid 55, Mexico City 52, Havana 76.

U.S. temperatures (highest readings for Sunday): Anchorage 63, Las Vegas 99, Phoenix 101, Washington 86, Honolulu 81.

Sunrise, Sunset Tuesday
(Pacific Standard Time)
Sunrise 4.12 Sunset 20.16

TIDES AT VICTORIA
(Pacific Standard Time)

	Time H.M.	Ht. Ft.	Time H.M.	Ht. Ft.	Time H.M.	Ht. Ft.	Time H.M.	Ht. Ft.
11	06.53	5.2	09.26	5.3	14.48	4.5	22.50	8.1
12	06.40	4.6	11.48	5.3	14.44	5.2	23.15	8.2
13	06.55	3.9	23.31	8.3				
14	07.15	3.1	23.50	8.4				
15	07.39	2.3						

TIDES AT FULFORD HARBOUR
(Pacific Standard Time)

	Time H.M.	Ht. Ft.	Time H.M.	Ht. Ft.	Time H.M.	Ht. Ft.	Time H.M.	Ht. Ft.
11	07.24	5.5	12.23	6.8	17.11	5.7		
12	00.25	10.3	07.54	4.8	14.07	7.3	18.10	6.5
13	00.48	10.3	08.19	4.0	15.22	8.0	19.30	7.3
14	01.12	10.2	08.43	3.3	16.18	8.7	20.09	7.9
15	01.34	10.2	09.10	2.5	17.02	9.4	21.05	8.4

SKIN ITCH

Ugly skin blemishes on face or body, Eczema, Pimples, Red Scaly Itching Skin and Athlete's Foot are quickly relieved by NIXODERM. Antiseptic action heals, helps make skin softer, smoother, clearer. Ask your druggist for NIXODERM ointment and soap. Help clean, clear and revitalize your skin. Look better fast.

Execution Delayed

COLOMBO (Reuters)—Buddhist monk Talduwe Somarama, the gunman who killed Prime Minister Solomon Bandaranaike of Ceylon in 1959, will not be hanged Tuesday as planned, it was announced today.

The execution has been postponed to an unspecified date in July pending confirmation by the British Privy Council—the Commonwealth's highest court of appeal—of the rejection of his appeal against the death sentence.

Somarama, 46, recently asked Ceylon's governor-general for clemency but the outcome of his petition is not yet known.

University Post

NANAIMO (CP)—Dr. J. G. MacKenzie, who returned two months ago from a year's leave of absence, says he will resign from the central Vancouver Island board of health to take the position of professor of traumatic medicine at University of B.C.

TODAY'S BEST FROM EUROPE

"Cut out the formalities, baron, and rescue her."

Socred Defends Price Increases

VANCOUVER (CP)—Impossibly low profits and not greed are forcing Canadian manufacturers to raise prices, National Social Credit leader Robert Thompson said at a public meeting here Saturday.

"Canada's economy caused by reckless government borrowing, high taxes, and resulting inflation, makes it impossible for more than a few companies to make a reasonable profit today," he said.

"Mr. Diefenbaker can slip on the Kennedy mask," the Socred leader continued, "and slap the lid on price increases but he will be putting business out of business and wilfully destroying any hope we have of economic recovery."

Mr. Thompson said there are always a few people who will attempt a quick profit, but that stiff competition in Canada effectively keeps such activity to a minimum.

"The Tory concern comes years too late," Mr. Thompson said. "Their time to strike was five years ago when they were given their first opportunity to put the economy on a solid footing."

HEDGE SHEARS MOBILIZED IN BERLIN

HERSFELD, Germany (AP)—Armed East German soldiers marched 50 yards into West Germany Saturday night and hacked down shrubs that could provide cover for refugees, police reported Sunday.

The East Germans scurried back across the border when a West German frontier patrol arrived in armored vehicles armed with machine-guns and a small anti-tank gun.

West German police denounced the movement as an unprecedented, deliberate violation of a border that has become increasingly tense amid signs of mounting Communist pressure.

'Get Out of Our Hair' Australia Tells U.S.

SYDNEY, Australia (Reuters)—The United States should "get out of Australia's hair" in negotiations over the European Common Market, Acting Prime Minister John McEwen said here today.

Addressing members of the American Chamber of Commerce in Australia, he said if the U.S. could not help Australia in the negotiations it should "let us look after ourselves as we have done for the last 50 or 60 years of our existence."

Australia fears that current negotiations for British entry into the six-nation trading group will result in the loss of traditional Commonwealth preferences. Government officials have indicated resentment of U.S. backing for British entry.

McEwen said the United States should help Australia and other young countries to obtain terms from the Common Market that would ensure their continuing trade in primary products.

He also criticized U.S. trading policies, which he claimed discriminated against Australia. He said "I cannot name one item we have sold in the United States against which a barrier has not been raised at some time.

"I still believe some of the facts of the Australian trading situation are just plain not understood in the United States."

POWER OFF WILLIAM HEAD

It will be necessary to interrupt electric service in the William Head area, while necessary repairs are made to the distribution lines, on

TUESDAY, JUNE 12

from approx. 1.30 p.m. to approx. 3.30 p.m.

The area affected will be all of William Head Road, south of Happy Valley Road, and all side roads.

BRITISH COLUMBIA HYDRO AND POWER AUTHORITY

IN A SPIN OVER MONEY?

Talk it over with a Niagara Loan Advisor. It's his job to help you! Niagara loans are made up to $2,500—and are usually completed in less than a day. Remember you will always be welcome at Niagara.

NIAGARA FINANCE COMPANY LIMITED
Largest All-Canadian Consumer Loan Company

NIAGARA LOANS

630 Fort St. EV 4-9365
1032 Yates St. EV 4-9394
Branches in Nanaimo and Courtenay

JFK ON ECONOMY:

'Let's Discard Mythical Views'

NEW HAVEN, Conn. (AP)—President Kennedy urged today that critics, business and political, discard "worn - out slogans" and join hands with the government to pump new strength and confidence into the United States economy.

Kennedy said his clash with the steel industry did not mean his administration is hostile toward business.

But in a speech prepared for Yale University's commencement, he said the government is obliged to exercise "watchful concern for our economic health" while business and labor must live up to their public responsibilities.

Kennedy said economic problems bearing down on a free economy cannot be solved without separating myth from reality—and he said it's mythical to contend that government is big and getting worse or that deficits in the federal budget always create inflation.

REPLIES TO CHARGE

He responded by implication to charges by Republicans, including former president Eisenhower, and some spokesmen for business that his policies touched off recent stock market gyrations.

Among false issues he said are frustrating efforts to push the economy forward "is the assertion that any and all unfavorable turns of the speculative wheel—however temporary and however plainly speculative in character—are the result of lack of confidence in the national administration. . .

"The solid ground of mutual confidence is the necessary partnership of government with all the sectors of our society in the steady quest for economic progress.

"This administration is not going to give way to a general hostility to business merely because there has been a single temporary disagreement with an industry, nor will the future belong to those who ignore the realities of our economic life in a 'neurotic search for unending reassurance.'"

NEW SKYSCRAPER

Elevators of the new Bank of Commerce building in Montreal use 17½ miles of cable in their 43-storey lifts.

'SUBVERSION' BY GHANA HIT

LAGOS, Nigeria (Reuters)—Nigerian Foreign Minister Jaja Wachuku has accused Ghana of using its high commission embassy headquarters here as a "centre of subversion."

Wachuku told a press conference Saturday that Ghana has attempted to "dispute the Nigerian government" through local government and labor union channels.

But he said "I am not taking strong steps at this time."

DAVID GROOS
Your Liberal Candidate Esquimalt-Saanich
A STRONG MAN FOR A STRONG TEAM
VOTE LIBERAL
Esquimalt-Saanich Liberals

ONE-YEAR
50-50 GUARANTEE
No Money Down
TELMAC
SMALL CARS

INDIVIDUAL
Regular Quality DRY CLEANING PRICES

Suits	$1.60
Topcoats	$1.60
Dresses	$1.60
Sports Jackets	80c
Skirts, plain	75c

Special
Between now and Sat., June 23
2 Shirts Laundered Free
with every dry cleaning order

Individual Dry Cleaners
10 CONVENIENT LOCATIONS

The Best News in Years!

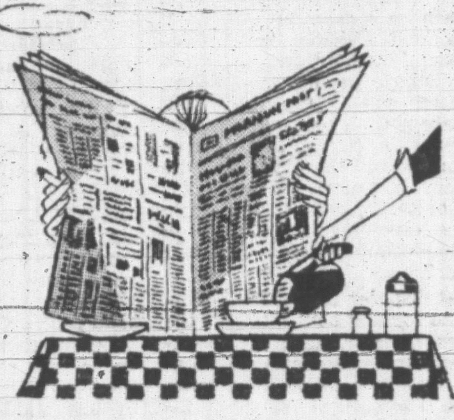

BREAKFAST
Is Served at the
PRINCESS MARY
Restaurant Vessel

Yes . . . It's wonderful news for the businessman, the traveller or holidaying family. Now you can enjoy famous Princess Mary cuisine and reasonable prices at BREAKFAST TIME. . . . Open at 8 a.m. . . . 344 Harbour Road, EV 6-3456.

For Better Representation
And a Stronger Voice in Ottawa

PUT VICTORIA ON THE PEARSON TEAM

Give Victoria Vigorous Representation by a Young Man dedicated to serve. Elect FOSTER ISHERWOOD, Your man on the Pearson Team, and give Victoria a strong voice in the next Government of Canada!

on June 18
VOTE LIBERAL
IN VICTORIA, OAK BAY and ESQUIMALT TOWNSHIP
Vote

ISHERWOOD T.F. X

Information—EV 6-1351 Victoria Liberal Ass'n

FULL TORONTO TRADING

TORONTO CLOSING STOCKS
By The Canadian Press

Toronto Stock Exchange—June 11

Complete tabulation of Monday transactions. Quotations are in cents unless marked $. z—Odd lot, xd—Ex-dividend, xr—Ex-rights, xw—Ex-warrants. Net change is from the previous board-lot closing sale.

In addition to the Canadian Press report of the full Toronto trading, market quotations are also supplied by Canadian Investment Dealers' Association, James Richardson & Sons, Hugh Mackay & Co., A. E. Ames & Co., Hagar Investments Ltd. and T. H. Burns & Co.

INDUSTRIALS

A—B

Stock	Sales	High	Low	Close	Net Ch'ge
Abitibi	955	$45⅛	45⅛	45⅛	
Abit pr	600	$25⅛	25	25⅛	+ ¼
Atl Sug xd	465	$15	14⅞	14⅞	— ⅛
Atl Sug pr	10	$100	100	100	— ½
Alta Dis vt	1165	195	190	190	—5
Alta Gas	560	$26⅝	26⅝	26⅝	
Alta Gas pr	15	$108½	108½	108½	
Alt Gas Bpr	52	$107	106½	106	
Alta Gas w	350	$10⅝	10⅝	10⅝	— ⅛
Alta Nat	250	$17	17	17	
Alg Cen w	250	580	580	580	
Algoma	740	$43	42⅞	43	— ¼
Alumini	3849	$22⅝	22	22⅛	— ⅜
Alum2 pr	45	$47⅞	47⅞	47⅞	

Stock	Sales	High	Low	Close	Net Ch'ge
Shully's	1500	$6½	6	6	— ⅝
Stedman	950	$12⅝	12½	12½	— ¼
Steel Can	5407	$18	17⅞	17⅞	— ⅛
Steinbg A	250	$19½	19½	19½	
S Propane	250	$14	14	14	+ ¼
Suptest ord	210	$14⅞	14⅞	14⅞	
Suptest com	1300	425	410	410	—15

T—Z

Stock	Sales	High	Low	Close	Net Ch'ge
Tamblyn	150	$16½	16½	16½	+ ¼
Texaco	175	$47	47	47	

MINES

OILS

Stock	Sales	High	Low	Close	Net Ch'ge
Northcal	22625	9½	9	9½	
NC Oils	1640	160	155	159	+1
NCO wts	2120	37	37	37	
NCO pr	220	$26	26	26	
Northld	1000	16	16	16	
Okalta	500	13	13	13	
Pac Pete	2800	$12⅝	12½	12½	— ⅛
Pac Pet W	100	675	675	675	—15
Permo	600	30	30	30	+4
Peruv Oil	600	105	101	101	—4
Petrol	2300	57	55	55	—2
Phillips	1000	22	22	22	
Place	1100	61	61	61	—2

Stock	Sales	High	Low	Close	Net Ch'ge
Spooner	20500	15½	14	15½	+1
Tidal	12800	153	150	150	+1
Triad Oil	550	146	140	140	—9
Unispher	20500	43	40	41	—2
Union Oil	250	9¼	9¼	9¼	— ⅛
U Canso vt	1116	150	150	150	
Un Oils	2800	142	140	142	
Wespac	1000	9	9	9	— ½
Wstates	100	625	625	625	—35
W Decalta	2816	95	88	90	+1
Windfall	5557	15	14	14½	—1
Yan Can	14500	8	7½	8	+ ½

Total sales: 1,883,000.

Competition Forces Sale Of Magazines

MONTREAL (UPI)—Trade magazine publisher Joseph J. Wallace today retired from the publishing business and announced the sale of the Wallace Publishing Company's 18 publications to three other Canadian publishing houses. He blamed "relentless pressures" largely due to competition from U.S. publications entering Canada.

Wallace said he planned to devote his time to expansion of his other Quebec interests, which include printing, shoe manufacturing and real estate.

The 18 Wallace publications have been acquired by Southam-Maclean Publications Ltd., Maclean-Hunter Publishing Co. Ltd., and Age Publications Ltd.

"The publishing industry in Canada has become increasingly competitive.

Travel Needed To Get Business

VANCOUVER (CP) — The leader of a Vancouver Board of Trade tour of Scandinavian countries said Sunday Canadian businessmen should stop writing and start travelling to get new markets.

Darrell Braidwood, a Vancouver lawyer, said in an interview he thought the 55 businessmen on the tour profited by meeting their counterparts face-to-face.

"A very great deal of business was developed out of the tour.

"Businessmen should stop writing their agents and suppliers in other countries and get out to visit them."

U.S. Subsidiaries To Ship From Canada

TORONTO (CP) — United States firms with subsidiaries in Canada apparently are planning to export from Canada rather than from the U.S. because of export advantage arising from devaluation of the dollar.

Danile Noonan, manager of Watts Shipping Agencies Limited, said Friday three subsidiaries, producers of secondary manufactured goods and chemicals, have indicated they will ship from Canada.

Simpsons-Sears Name New President

TORONTO (CP)—Simpsons-Sears Ltd. has announced the appointment of G. M. Graham, president, as chairman of the company succeeding E. G. Burton.

James W. Button, assistant vice-president in charge of Sears, Roebuck and Company's New York office since 1959, will succeed Mr. Graham as president.

Closing Averages:

MONTREAL

Industrials ...... 308.4, of 3.1
Golds .... 78.95, up 1.56
Utilities .... 133.0, off 0.1
Papers .... 249.9, off 2.1
Shares, 322,200.

TORONTO

Industrials ... 558.94, off 3.02
Golds .... 97.91, up 3.94
Base metals ... 189.47, off 1.17
Western oils .. 100.71, off 1.51
Shares, 1,883,000.

Dow Jones closing averages:
30 Industrials . 595.17, off 6.44
20 Rails ..... 125.72, off 0.80
15 Utilities ... 112.80, off 1.15
65 Stocks .... 206.25, off 2.00
3.00 p.m., shares, 2,310,000.

TOP TRADERS

MOST ACTIVE TORONTO STOCKS
By The Canadian Press

INDUSTRIALS

Stock	Sales	High	Low	Close	Net Ch'ge
BC Pow	9397	$16⅞	16⅝	16⅝	+ ¼
Cdn Brew	5650	$10	9⅞	9⅞	— ¼
Steel Can	5407	$18	17⅞	17⅞	— ⅛
Tr Can PL	4195	$21½	21⅜	21⅜	— ⅝
Alumini	3849	$22⅝	22	22⅛	— ⅜
OILS					
Anglo Un	33500	46	44	45½	
Glacier	30500	19	17	19	+2
Northcal	22625	9½	9	9½	
Spooner	20500	15½	14	15½	+1
Unispher	20000	43	40	41	—2
MINES					
Zenmac	117400	36	33	33½	—1
Peerless	55200	35	32	32	
Hard Rock	33500	16	14	16	+2
C. Mosher	28450	294	255	290	+27
Murray	29250	98	95	97	+1

$ EXCHANGE

VICTORIA—Banks buying cheques at 8½ premium, notes 8⅝ premium. Selling cheques at 9 3/16 premium, notes 9⅜ premium. Buying silver 6⅝.

MONTREAL (CP) — The U.S. dollar was at a premium of 9 in terms of Canadian funds, the Bank of Montreal reported near noon today. Pound sterling was at $3.06⅞.

NEW YORK (CP) — Canadian dollar at 91⅝ in terms of U.S. funds. Pound sterling was at $2.80 53/64.

VANCOUVER—NOON TODAY

OILS

	Bid	Asked
AP Con		52
Bata Pete	4	6
Canadian Pete		35
Castle Oil		24
Charter Oil	105	110
Cons Mic M	280	
Fargo	266	
Fort St John	155	165
Merland		11⅛
Mill City	12	
Pacific Pete	12⅛	

	Bid	Asked
Crwn Zllrbh		23
Dominion Tar	18	18¼
Grwrs Wine A	11¼	12
Do B	11¼	11⅝
Inland Nat G	4¾	5
Do pfd	17⅝	18½
Intr Brwries	5⅛	5⅝
Jhnstn Str pfd	10¼	
Kelly Dgls A	5⅛	6
Massey Ferg	10⅝	11
MacM Pwl R	18¼	18⅝
Neon Prods	15	15⅛
North Ont NG	16	17

	Bid	Asked
Cowichan Cpr	65	67
Craigmont	17¼	17⅝
Crown Silver	7⅛	8
Dolly Varden	48	52
Earlcrest	20	22
Friday Mines	16	17
Giant Mascot	82	83
Gnl Resources	22	24
Granduc	282	288
Grandview	14	
Hghlnd Bell	210	
Huestis	29	31

NEW YORK CLOSING PRICES

MARKET SUMMARY

Slow Retreat Along Broad Front

Another retreat on a broad front was recorded today with losses in key stocks down from fractions to as much as three points while bigger drops were experienced among some of the more volatile "growth" stocks.

No particular selling pressure was apparent, the declines apparently being brought about by an absence of buying interest.

Golds were the exception, scoring gains both on Wall Street and in Canada where they struck their highest values of the year.

AT TORONTO industrials were down more than three points on index.

Weakest in the main list were banks, as Nova Scotia fell ⅞ to a 1962 low of 67¼, Montreal and Royal dropped ½ each, and Toronto-Dominion and Canadian Imperial Bank of Commerce both dipped ¼.

Gatineau Power showed one of the few industrial gains, climbing ¼.

In base metals, International Nickel dropped one point, Falconbridge ⅛ and and Consolidated Mining and Smelting ¼. Speculatives saw Northgate slip 20 cents to $7.90. Dome and Giant Yellowknife were best in the golds, gaining ½ and ⅜ respectively.

Among western oils, Pacific Petroleum declined ½, Calgary and Edmonton ¾ and Home B and Hudson's Bay ⅛ each.

AT MONTREAL—Stocks remained lower in light trading early this afternoon.

Banks were lower. Canadian Imperial Bank of Commerce lost a point to 59; others fell fractionally.

Imperial oil dropped ⅛ to 43⅞ among oils and Stelco fell ¼ to 17¾ among steels.

In mines, Talisman rose three cents to 69 cents and Dumont fell a cent to 3 cents.

AT NEW YORK—Down 2 points or more were Eastman Kodak, American Telephone and Litton industries.

International Business Machines was down about 9, Polaroid around 5.

Steels, motors, rails, oils, tobaccos, chemicals, aerospace stocks and electrical equipments were traded at lower prices.

The gold mining issues took another upswing. Homestake was up about a point.

Merck wiped out an early gain exceednig a point and was down nearly a point.

Dome Mines was up ⅝ among Canadian issues while Canadian Pacific advanced ⅛. International Nickel fell ⅞ and Aluminium Ltd. ⅝.

AT VANCOUVER today trading was moderate. Peso fell to $1.10, while Pacific Pete dropped to 12½. Bethlehem Copper stopped at $2.24, and Potash went down to .45. Giant Mascot sold at .83, and Granduc rose to $2.85. McKinney fell to .53 and Mt. Washington dropped to $1.28. New Indian went at .32½, and Western Mines stopped at $2.25.

COST OF CHEAP DOLLAR

$75 Million Jump In Import Prices

TORONTO (CP) — Norman Vickery, assistant general manager of the Canadian Importers' and Traders' Association, says devaluation of the dollar may mean an annual increase of $750,000,000 in the price of goods imported into Canada.

Mr. Vickery said in an interview Saturday he based this estimate on the devaluation of the dollar from $1.05, where it stood in relation to United States currency in December, 1960, to 92.5 cents, its present level.

The $750,000,000 figure applies to all imports—consumer goods, industrial goods and capital items such as new machinery.

"About a third of this amount—$250,000,000—applies directly to consumer goods," he said.

Earlier, A. T. Brodeur, president of the association, estimated imported consumer goods will cost Canadians $50,000,000 more a year.

Mr. Vivkery said this figure was based on the dollar's devaluation from 95 cents in June last year to the recent decrease to 92.5 cents.

TORONTO (CP) — Ford of Canada and General Motors of Canada said Saturday devaluation of the dollar will not immediately effect the price of their cars made in this country.

Both firms said they will absorb the approximately $20 loss on Canadian-built cars, for this year's models, at least.

Investment Funds

	Bid	Asked
All Can Comp	796	872
All Can Div	571	626
Assoc Inv	826	885
Amer Growth	752	820
Beaubran	3105	3371
Canafund	3997	4197
Cda Growth	455	497
Cdn Inv Fund	976	1070
Champion	544	598
Collectif A	565	647
Collectif B	539	573
Collectif C	586	637
Commonwealth	836	916
Corp Inv	959	1048
Diversified Securities A	1885	
Diversified Securities B	895	430
Domn Comp	337	351
Domn Div	298	310
Domn Non-Res	330	343
Europe Grow	692	758
Federated	452	494
First Oil & Gas	406	444
Group Inc	335	366
Growth Oil & Gas	778	817
Intl Mutual	408	444
Inv Growth	638	694
Inv Mutual	1191	1295
Leverage	700	767
Mutual Accum	331	362
Mutual Bond	686	718
Mutual B I F	558	584
Mutual Inc	495	541
Nor Amer	970	1070
Provident	467	508
Putnam	776	843
Radisson	449	493
Regent	500	546
Savg & Inv	578	632
Super Amer	747	755
Super Ex-55	4512	
Super Ex-56	3718	
Super Ex-57	637	
Super Ex-58	673	680
Super Grow	192	194
Super Inc	443	447
TV Elect	687	749
Timed Inv	610	670
Trans Canada A	2770	
Trans Canada B	2870	
Trans Canada C	570	625
Unid Accum	558	610

DIVIDENDS

R. and M. Bearings, "A" 28 cents, payable July 3; record June 15; xd June 13.

Canada Flooring, "B" 20 cents, payable July 3; record June 15; xd June 13.

TODAY'S GRAIN

WINNIPEG

WINNIPEG (CP) — An easier tone in prices continued towards the close of moderately active trade today on the Winnipeg Grain Exchange.

Some selling took place influenced by good crop reports and good rains on the prairies.

The holdiay in Europe limited overseas demand although there were inquiries for flax from Japan.

The oats and barley market maintained a domestic nature.

Overnight export loadings of Canadian wheat included Communist China 700,000 bushels; the Philippines 135,000 bushels.

Class Two, IWA, and domestic wheat prices were all unchanged from Friday's close.

	Open	High	Low	Close
Rye—				
July	146⅞	147¼	145⅞	147
Oct.	131⅞	133⅜	131⅞	133
Dec.	129½	130⅞	129¼	130¼
Oats—				
July	94¼	94⅜	93⅞	94⅜
Oct.	85¼	85⅜	84⅞	85⅛
Dec.	82	82	81½	81⅞
Barley—				
July	131⅞	132	131¼	132
Oct.	124⅞	125¼	124⅞	125
Dec.	120¼	121	120¼	121
Flax—				
July	365	365	361⅞	363⅞
Oct.	349	349	347½	348⅜
Dec.	340¼	340¼	338⅞	339⅛

Cash Grain Close

Oats—93⅜.
Barley—138.
Rye—154⅛.
Flax—362⅞.

CHICAGO

CHICAGO (AP—Corn and soybean futures declined under further liquidation today on the Board of Trade, but other grains showed a rallying tendency after moderate early setbacks.

All corn deliveries again sold at season lows as liquidation was resumed but without the demand from exporters which cushioned somewhat the pressure of last week. The open interest dwindled sharply in Friday's dealings with the July delivery dropping 5,100,000 bushels. However, ito still was large at 86,600,000.

	Open	High	Low	Close
Wheat—				
July	214	215¼	213⅞	215
Sept.	216⅝	217⅞	216⅛	217⅞
Dec.	221⅛	222⅜	221⅛	222⅛
Corn—				
July	110	111	109¼	111
Sept.	112⅛	113¼	111⅞	113¼
Dec.	112⅝	113⅛	111⅞	113⅛
Oats—				
July	65⅞	67⅛	65⅞	67⅛
Sept.	66⅛	67⅞	66¼	67⅞
Dec.	69⅜	71	69½	71
Rye—				
July	131⅞	134⅜	131½	134⅛
Sept.	126⅞	129⅜	126⅜	128⅛
Dec.	127	128⅞	126⅜	128⅜
Soybeans—				
July	245¼	245¼	244¼	245⅛
Sept.	235⅞	236	235	235⅞
Nov.	235¼	235¼	234⅝	235⅞

LONDON MARKET CLOSED—HOLIDAY

LONDON (Reuters)—The London stock market was closed today in observance of the Whitsun holiday.

The Paris gold and South African gold markets were also closed.

A. E. Ames & Co.

Business Established 1889

Members
Toronto Stock Exchange
Montreal Stock Exchange
Canadian Stock Exchange

Royal Trust Building • 612 View Street, Victoria
Evergreen 3-4171

T. H. BURNS & CO. LTD.

SAVINGS PUT TO WORK
In 15 years at 5¼% every $100.00 becomes $178.75

Torquil H. Burns, Managing-Director

PHONE EV 4-8157 — 415 CENTRAL BUILDING

BUY YOUR OWN APARTMENT!

Enjoy a spectacular view over OAK BAY waters toward Mount Baker from this beautiful suite, on Beach Drive

Investigate the carefree living in this luxurious suite with combination living-dining room, three bedrooms, two full bathrooms, and the latest in kitchen design. Carport available. Elevator in the block, and this is the last suite available for sale. It is not for rent. Telephone us to view. The apartment has been tastefully decorated and is ready for occupancy.

Phone EV 5-3411 anytime

Ker and Stephenson Limited — 909 Government St.

USED CAR MANAGER

Due to forthcoming expansion plans, Suburban Motors Ltd. require the services of a qualified used car manager. Apply in writing only to F. S. Carson,

c/o SUBURBAN MOTORS LTD.
3377 Douglas Street, Victoria

FOR THAT JUNE ANNIVERSARY

ESTATE DIAMONDS IN NEW, MODERN MOUNTINGS

¼ Carat $109.50 — ⅝ Carat $289.50
¾ Carat $379.50 — One Carat $549.50

TERMS IF DESIRED

ROSE'S LTD.

1317 Douglas Street — JEWELERS

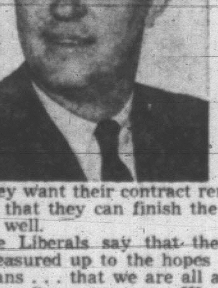

DAVID GROOS

Esquimalt-Saanich Liberal Candidate

REPORTS ON THE ELECTION

The Tories say they had a hard time taking over from those rascally Liberals, but everything is rosy now and they want their contract renewed for another five years so that they can finish the job they claim they started so well.

We Liberals say that the past five years have not measured up to the hopes of a great number of Canadians . . . that we are all a little poorer today than we were five years ago. We claim that this Government has shown little ability or foresight in spending our money where it would do the most good. They are now in the position of a storekeeper with empty shelves, no money in the till, a badly damaged credit rating and facing a hard winter ahead. We think the customers realize the situation and they are getting a little nervous and restless. They are only beginning to get their bills. It is time, we say, to put the store under new management before the real chill sets in.

. . . AND OUR NEXT MEETING
TUESDAY, JUNE 12, 8 P.M.
Shawnigan Lake Hall, Shawnigan Lake

EVERYBODY WELCOME

Inserted by The Saanich Liberal Committee

BRIEFLY!

- Has the Union ended its strike?
- Was the Public Works contract approved?
- What were our annual export shipments from mining?

A short paragraph, a few terse statistics, a profound comment from somewhere overseas . . . twice weekly, on Tuesdays and Fridays, The Globe and Mail REPORT ON BUSINESS gives important news in capsule form under the heading "BRIEFLY!" BRIEFLY! is, briefly, one more good reason for you to read

The Globe and Mail Report on Business

AT YOUR NEWSSTAND 10¢

THE GLOBE AND MAIL REPORT ON BUSINESS . READ BY CANADIAN BUSINESSMEN FROM COAST TO COAST EVERY TUESDAY AND FRIDAY

AIR MAIL SUBSCRIPTION 6 MONTHS $8.00, 1 YEAR $15.00

Worth Still Fancy One With Baseball Lumber

In baseball, and unlike politics, teen-agers are welcome to cast ballots. Youngsters appear to be in the majority but the power around the Senior Amateur Baseball League still seems to be held by the veteran clique.

Especially Art Worth.

Former semi-pro stickout and now playing-manager of first-place Transport Workers, Worth stole the show Saturday at his team's 15-6 victory over Eagles.

He hammered out a home run and three singles, scored five runs and drove in another four to help young Bruce MacKenzie to an easy victory.

SEVEN-FOR-SEVEN

The four hits extended Worth's hitting streak to seven in his last seven at-bats.

Also adding to Workers' 16-hit attack was outfielder Gary Bishop, who cracked out a triple and three singles and drove in three runs.

Last-place Builders, cashing in on four errors, defeated second-place Naval Vets 7-2 in Saturday's other game. Winning pitcher Mike Ash aided his own cause by hitting two doubles and a single.

Eagles .... 000 200 400—6 6 2
Transports .... 104 230 32x—15 16 0
George Brice, Bill Mabee (3), John Yankowski (5), Jim Moody (6), George Brice (9) and Jim Moody, Ron Frumerie (6); Bruce MacKenzie and Mike McAvoy.

Builders .... 120 200 200—7 9 2
Naval Vets .... 000 002 000—2 9 4
Mike Ash and Bill White; Rod Fuller and Jerry Cooper.

	W	L	Pct	GBL
Transport Workers	7	2	.778	
Naval Vets	6	5	.545	2
Eagles	4	7	.364	4
Builders	4	7	.364	4

Next game: Tuesday — Transport Workers vs. Naval Vets, Royal Athletic Park, 6.30 p.m.

GOLF SCHOOL

By SAM SNEAD

THE DELIBERATE HOOK

Sometimes a tree between you and the green or a dogleg to the left calls for a deliberate hook. How do you do this?

Close your stance noticeably, as illustrated. Stick your left foot out in front of your intended line of flight to give you an exaggerated "inside-out" swing that will produce a hook.

Also, adjust your grip so your right hand drops further under the club. This also closes the club face to give your swing hooking action.

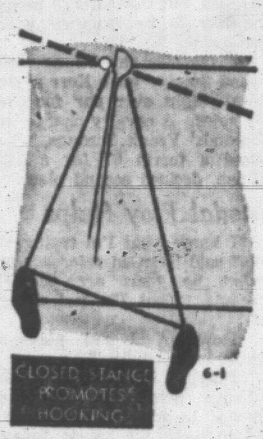

Tigers Maul City Peewees

Victoria City got a tiger by the tail Saturday at Stevenson Park, and wound up badly bitten.

Saanich Tigers of the Greater Victoria Minor Lacrosse Association's peewee division stopped Victoria, 16-8, while Butler Brothers downed Victoria City bantams, 19-15.

Saanich Tigers — Ray Bradford 2, Wayne Olsen 3, Dennis Begley 3, Russ Johnson 2, Tom Leahy 2, Tom Sumner 1, Tony Simpson 1, Cecil Ferguson 1.
Victoria City—Laurie Smith 2, Dennis Bater 2, George Sprinkling 1, Allan Olds 1, Allan Mottishaw 1, Jim Lynch 1.

Butler Bros.—Murray Muralt 4, Drew Schroeder 5, Denis Sumner 2, Harry Ruitenbeek 2, Ricki Brown 2, Bill Majerki 1, Ray Birtwistle 1, Bill Cool 1.
Victoria City—M. Murray 2, Frank Alexander 6, Murray Bryant 2, David Tudor 2, Al McWilliam 1, Dan Sprinkling 1, Jindy Johl 1.

Lawn Bowlers Start Tonight In Cup Doubles

Play in the men's "Scotch doubles" lawn bowling competition for the Fairall Cup gets under way tonight with a record entry.

First shots in the week-long event are slated to hit the turf at 7 on the Victoria West and Burnside greens.

Schedule of play:

Section one—J. McMillan-T. Smith, S. Keating-S. Smith, S. Barr-R. Crockett, G. Balfour-W. Cole.
Section two—G. Hefferman-Another, E. Stott-A. Findlay, C. Hastings-T. Peden, W. Harlock-Rev. J. Jones.
Section three—W. Leggett-J. Brenner, W. Jobson-Another, W. Turner-E. Cornwell, E. Jolly-G. Upward.
Section four—E. Bish-L. Passmore, W. Hamilton-A. Partridge, J. Hobbs-L. Price, C. Wood-P. Barr.
Section five—J. Barton-A. McDonald, J. McGregor-W. Davidson, K. McConnell-E. Kasterton, H. Tapp-D. Millar.
Section six—Weeks-Webb, P. Hawes-F. Clarke, H. Buxton-J. Brunton, Walkey-Fyvie.
Section seven—A. Dickie-A. Donald, R. Stewart-G. Walker, H. Davies-C. Hodgson, T. DeBoucler-C. Robson.
Section eight—C. Landon-F. Hall, G. Dean-J. Clegg, Hall-Wrigley, C. Davis-A. Mitchell.
Sections 1-4 play Monday at Vic West, Tuesday at Burnside and Thursday at Vic West.
Sections 5-8 play Monday at Burnside, Tuesday at Vic West and Wednesday at Vic West.
Section playoffs Friday and Saturday at Vic West.

Cantins Leading Softball Parade

Cantins top the men's league and Haywards lead distaff teams after last week's softball games in the Independent Athletic Association.

Standings:

MEN'S LEAGUE

	W	L	Pct.	GBL
Cantins	10	2	.833	—
Dormans	7	3	.700	2
Northwestern	7	3	.700	2
Pacifics	8	4	.667	2
William Head	5	5	.500	4
Painters	5	5	.500	4
B.C. Hydro	5	7	.417	5
Fashion	5	7	.417	5
Duncans	3	6	.333	5½
Kings	2	7	.222	6½
RCMP	1	9	.100	8

WOMEN'S LEAGUE

	W	L	Pct.	GBL
Haywards	5	0	1.000	—
Sooke Fuel	3	2	.600	2
B.C. Hydro	2	4	.333	3½
Independents	1	5	.200	4½

ORIOLES JUGGLE

BALTIMORE (AP) — Baltimore Orioles made catching changes at the weekend, removing Darrell Johnson from the active roster to make room for newly-acquired Hobie Landrith.

BASEBALL SCOREBOARD

NATIONAL LEAGUE

	W	L	Pct	GBL
Los Angeles	43	19	.694	
San Francisco	40	21	.656	2½
Cincinnati	31	23	.574	8
St. Louis	31	24	.565	8½
Pittsburgh	31	25	.554	9
Milwaukee	27	31	.466	14
Houston	24	33	.421	16½
Philadelphia	23	33	.411	17
Chicago	20	38	.345	21
New York	15	38	.283	23½

Pittsburgh .... 020 302 203—12 15 0
Milwaukee .... 000 200 222— 8 13 1
Friend, Face (8), Sturdivant (8) and Burgess; Piche, Willey (6), Curtis (7), Nottebart (8) and Torre. Home runs: Pittsburgh, Mazeroski (6th and 7th); Milwaukee, Bolling (4th), Mathews (1st).

Second Game—
Pittsburgh .... 000 001 110—3 6 0
Milwaukee .... 000 000 002—2 5 1
Francis, Face (9) and Burgess; Hendley, Fischer (8) and Uecker. Home run: Pittsburgh, Hoak (2nd).

New York .... 100 001 000—2 10 0
Chicago .... 001 000 000—1 10 0
Craig, MacKenzie (9) and Chiti; Ellsworth, Elston (9) and Tappe. Home run: New York, Neal (5th).

Second Game—
New York .... 000 200 011 0—4 7 1
Chicago .... 000 001 003 1—5 9 1
Daviault, C. Anderson (6), MacKenzie (8) and Taylor; R. Anderson, Schultz and Bertelle, Thacker (1). Home runs: New York, Ashburn (1st); Chicago, Banks (15th).

San Francisco .... 021 002 000—5 16 1
St. Louis .... 300 001 002—6 11 2
O'Dell and Bailey; Jackson, Bauta (6), Shantz (7) and Oliver. Home runs: San Francisco, Bailey (9th); St. Louis, Flood (5th).

Second Game—
San Francisco .... 102 000 000— 3 6 1
St. Louis .... 020 603 02x—13 19 2
Duffalo, Miller (4), Pierce (6), Perry (7) and Bailey; Washburn and Sawatski. Home runs: San Francisco, M. Alou (1st); St. Louis, Musial (7th), Whitfield (1st).

Los Angeles .... 003 330 010—9 17 1
Houston .... 020 000 100—3 6 0
Drysdale and Roseboro; Golden, Stone (3), Giusti (3), Anderson (4), Tiefenauer (7), Witt (9) and Ranew. Home run: Houston, Aspromonte (5th).

Second Game—
Los Angeles .... 010 026 000—9 7 2
Houston .... 000 014 002—7 7 3
Moeller, Perranoski (6) and N. Sherry, Roseboro (9); Woodeshick, Witt (6), Giusti (6) and Smith. Home runs: Los Angeles, N. Sherry (1st); Houston, Buddin (2nd).

Philadelphia .... 010 300 201—7 11 2
Cincinnati .... 310 010 000—5 8 2
Hamilton, Baldschun (4) and Dalrymple; Jay, Wills (9) and Edwards. Home runs: Philadelpia, Covington (4th and 5th), Taylor (6th).

Second Game—
Philadelphia .... 000 001 100—2 4 1
Cincinnati .... 011 013 30x—9 13 0
Mahaffey, Sullivan (6), Owens (7) and Dalrymple; Maloney, Henry (7), Brosnan (8) and Foiles. Home runs: Philadelphia, Callison (7th); Cincinnati, Keough (1st), Robinson (7th), Coleman (8th), Cardenas (4th).

SATURDAY

Pittsburgh 3-3, Milwaukee 4-5.
San Francisco 4, St. Louis 8.
New York 11, Chicago 6.
Philadelphia 1, Cincinnati 5.
Los Angeles 1, Houston 13.

AMERICAN LEAGUE

	W	L	Pct	GBL
New York	31	21	.596	..
Minnesota	34	24	.586	..
Cleveland	30	22	.577	1
Los Angeles	28	24	.556	2
Detroit	28	26	.519	4
Chicago	29	29	.500	5
Baltimore	27	29	.482	6
Kansas City	25	33	.431	9
Boston	22	31	.415	9½
Washington	19	36	.345	13½

Kansas City .... 200 001 320— 8 10 1
Los Angeles .... 143 001 14x—14 17 0
Walker, Fischer (2), Pfister (4) and Azcue; McBride, Fowler (8), Duren (9), Spring (9) and Rodgers. Home runs: Los Angeles, Averill (2nd), Moran (6th).

Second Game—
Kansas City .... 200 201 000—5 11 1
Los Angeles .... 103 011 00x—6 12 1
Bass, Rakow (3), Segui (6), Jones (8) and Sullivan; Belinsky, Fowler (6), Duren (7), Morgan (8) and Rodgers. Home runs: Kansas City, Sullivan (1st), Charles (5th).

Cleveland .... 000 001 020 00—3 15 0
Boston .... 000 110 100 01—4 8 1
Grant, Allen (7), Bell (8), Funk (9) and Romano; Monbouquette, Early (8), Radatz (9) and Tillman. Home runs: Cleveland, Held (9th), Romano (9th); Boston, Yastrzemski (8th), Tillman (9th).

Second Game—
Cleveland .... 001 113 300—9 16 0
Boston .... 000 200 010—3 8 0
Latman and Romano; Conley, Forniles (7), Nichols (8) and Tillman. Home runs: Cleveland, Romano (10th), Kindall (4th), Francona (6th); Boston, Yastrzemski (9th).

Detroit .... 000 010 000—1 5 1
Washington .... 001 100 00x—2 4 0
Regan, Kline (8) and Brown; Rudolph and Retzer. Home runs: Detroit, Boros (2nd); Washington, Hicks (2nd).

Second Game—
Detroit .... 103 000 000—4 10 0
Washington .... 102 100 01x—5 9 0
Bunning and Roarke, Brown (8); Daniels, Hamilton (8) and Retzer. Home runs: Washington, Hinton (5th), Long (4th).

Baltimore .... 011 000 003—5 7 3
New York .... 000 000 001—1 6 0
Pappas and Landrith; Terry, Bouston (8) and Howard. Home runs: Baltimore, Herzog (2nd), Snyder (6th); New York, Blanchard (9th).

Second Game—
Baltimore .... 200 103 100—7 9 0
New York .... 100 000 010—2 7 2
Brown, Hoeft (8) and Landrith; Turley, Clevenger (7), Bouton (9) and Howard. Home runs: Baltimore, Robinson (9th), Brandt (15th); New York, Boyer (8th and 9th).

Chicago .... 100 000 030—4 8 0
Minnesota .... 230 010 02x—8 9 1
Horlen, Fisher (3), Debusschere (8), Kemmerer (8), and Lollar, Carreon (8); Kaat and Battey. Home runs: Chicago, Landis (11th); Minnesota, Mincher (8th), Rollins (9th), Killebrew (11th).

Second Game—
Chicago .... 000 200 302— 7 11 1
Minnesota .... 042 300 02x—11 11 0
Herbert, Kemmerer (2), Baumann (3), Fischer (5), Lown (7) and Carreon; Pascual, Stigman (8) and Zimmerman. Home runs: Minnesota, Versalles (8th), Allison (4th), Green (7th).

SATURDAY

Baltimore 3, New York 7.
Detroit 2, Washington 4.
Cleveland 14, Boston 10.
Kansas City 1, Los Angeles 8.
Chicago 8, Minnesota 5.

PACIFIC COAST LEAGUE

	W	L	Pct.	GBL
Salt Lake	32	19	.627	
San Diego	31	22	.585	2
Seattle	31	23	.574	2½
Portland	29	30	.492	7
Tacoma	26	27	.491	7
Hawaii	24	28	.462	8½
Vancouver	23	27	.460	8½
Spokane	15	35	.300	16½

Salt Lake .... 000 000 010—1 5 0
Hawaii .... 000 000 000—0 4 3
Lary, McDermott (9) and Grace; Clapp, Palica (9) and Hannah. Home runs: Salt Lake, Jones.

Tacoma .... 010 000 001 00—2 8 1
San Diego .... 000 000 002 01—3 8 0
Rivas, Navarro (9), Carlson (10) and Orsina; Nuxhall and Bevan. Home runs: Tacoma, Joseph, Hain; San Diego, Pisoni.

Second Game—
Tacoma .... 000 000 0—0 2 0
San Diego .... 211 010 x—5 8 1
Thomas, Arrudo (4), Soude (6) and Wilson; Tsitouris and Gonder.

Vancouver .... 000 000 000—0 8 0
Seattle .... 001 100 00x—2 7 0
Schroll, Swangl (8) and Henry; MacLeod and Skeen.

Second Game—
Vancouver .... 010 000 3—4 6 0
Seattle .... 020 010 0—3 5 0
Artigo, Rantz (2), Cueto (4), Pleis (7) and Henry; Stallard, Nippert (7), Spencer (7) and Skeen.

Portland .... 015 000 0—6 10 1
Spokane .... 121 010 0—5 9 1
Archer, McMinn (6), Kirk (6) and Mackenzie; Bethel, Scott (3), Dick (3), Rowe (5), Hubbard (6), and Fril. Home runs: Spokane, Werhaus.

Second Game—
Portland .... 301 112 000—8 16 2
Spokane .... 000 101 000—2 7 1
Giggie and Ricketts; Tillotson, Dick (5), and Julian. Home runs: Portland, Hankins.

SATURDAY

Spokane 4-4, Portland 2-8.
Tacoma 7, San Diego 3.
Vancouver 2, Seattle 0.
Hawaii 7, Salt Lake City 4.

INTERNATIONAL LEAGUE

Columbus 7, Toronto 6.
Buffalo 6-5, Richmond 7-4.
Atlanta 10-2, Rochester 4-0.
Syracuse 7, Jacksonville 0.

SATURDAY

Richmond 0, Buffalo 8.
Columbus 9, Toronto 6.
Syracuse 7-2, Jacksonville 6-5.
Rochester 5, Atlanta 3.

AMERICAN ASSOCIATION

Oklahoma City 11, Omaha 3.
Dallas 2-2, Indianapolis 0-5.
Denver 1, Louisville 0.

SATURDAY

Louisville 2, Denver 1.
Oklahoma City 3, Omaha 2.
Indianapolis 8, Dallas 4.

41,000 Fans But It's Only Two-Car Race

ORONO, Ont. (CP) — Masten Gregory of England won Saturday's 200-mile international sports car race at Mosport Park beating runner-up Roger Penske of Philadelphia by almost two minutes.

Gregory in his Lotus 19 and Penske in his Cooper Monaco were the only two drivers to complete the two-heat race—80 laps over a 2½-mile track. The winner averaged 91.9 miles per hour with a time of two hours, 10 minutes, 36 seconds. Penske's time was 2.12:19.

Dan Gurney of Riverside, Calif., winner of the first heat, was forced out of the second by an overheated engine. Indianapolis 500 winner Rodger Ward also had to quit because of mechanical difficulties.

After Gregory and Penske came Bob Holbert of Warrington, Pa., who went 78 laps in a Porsche; F. Francis Bradley of Toronto, 77 laps in a Lotus 19; and Joakim Bonnier of Sweden, 77 laps in a Porsche.

More than 41,000 fans, (29,000 paid), watched the race. Over 8,000 of them had spent the night in tents at choice spots around the track.

RACING RESULTS

VANCOUVER

First Race—$975, claiming, four-year-olds and up bred in Canada, six furlongs:
Nadebt (Richardson) $10.50 $9.80 $3.70
Doree Dee (Clink) 3.30 2.60
Baby Rose (K. Dominguez) 7.90
Also ran: Sir Lea, Song Time, Winmar, Robern, Pollys KO, Saanich Prince, Green Again. Time 1.13 1-5.

Second Race—$975, four-year-olds and up, bred in Canada, six furlongs:
Eskbank (Dailey) $6.70 $5.10 $4.90
Shady Lea (G. Miller) 22.50 10.80
Prince Pepi (Martinez) 5.00
Also ran: Keats Island, Davendel, Dusty George, Abcan, Morning Help, Lady Flag, Gallant Hawk. Time 1.13.
Daily double paid $50.00.

Third Race—$975, Claiming, for three-year-olds, six furlongs.
Small Return (Dixon) $17.60 $8.20 $3.70
Baby Rock (De Mello) 16.10 6.50
Sudsysan (G. Miller) 2.60
Also ran: My Boy Mike, Abaft, More Majorum, Sue Darshan. Time 1.13 4-5.

Fourth Race—$975, Claiming, four-year-olds and up, one mile and 70 yards.
Our Butch (Dixon) $15.40 $6.50 $4.30
Mays Comet (Clink) 4.40 3.60
Trap Shooter (Broomfield) 4.00
Also ran: El Free, Hi Mr. Bountiful, Blue Alta, Sir Jungle, Foot Work, Bobs Mistake, Glo-Reign. Time 1.45 1-5.

Fifth Race—$975, Allowance, 3-year-olds and up, 6 furlongs.
Minstreal Man (Broomfield) $4.30 $3.30 $2.60
Smoke Fighter (Gomez) 4.10 3.00
Rising Mist (Dixon) 3.00
Also ran: Now Orlator, Kontratak, Cady Reigh, Brobelle, Betty's Wave, Meadows Drive. Time 1.11 4-5.

Sixth Race—$1,100, Invitational handicap, 3-year-olds and up, 6 furlongs.
Marjudy (Coppernoll) $8.50 $4.70 $3.50
Totem Hawk (Dixon) 4.50 3.00
Desert Fire (Clink) 3.00
Also ran: Pepperoni, Chickamen, Mega Var, Tollcross. Time 1.12.

Seventh Race—$2,000, Sun handicap, three-year-olds and up, one mile 70 yards.
Blue Hawk (Dailey) $6.90 $4.50 $2.90
Syrinx (G. Miller) 10.60 5.30
Trial Jury (Dixon) 3.60
Also ran: Joncor, Son Of Donn, Mister Boggs, Treasure Quest, Midmarajah. Time 1.43 3-5.

Eighth Race—$975, Starters allowance, four-year-olds and up, one mile:
Super Chance (Demello) $13.70 $5.90 $3.50
Frosty News (Richardson) 3.70 3.10
Hardluck Barney (Longo) 2.40
Also ran: Betsy Lou, Tallyco, His Jimmy, Tranent, Leegrant, Rondocal, Prince Alfred. Time 1.49 4-5.
Quenella paid $38.30.

HOLLYWOOD PARK

First Race—1 1/16 miles:
Cleave (Leonard) $16.80 $9.40 $6.00
Like Position (Volzke) 34.30 18.40
San Diego (White) 6.90
Also ran: Know The Facts, Levreux, Biyu II, Oaklandon, Pay Load, Rough Justice, Pioneer, Le-O-Mar, Far Out II. Time, 1.44 3-5.

Second Race—Seven furlongs:
Discurragh (Leonard) $33.60 $11.80 $7.80
Jack Outlaw (H. Moreno) 10.80 6.80
Pilot Patch (P. Moreno) 6.60
Also ran: Quad, Little Next, Executor, Little Sal, Carmen's Reward, Ephebian, Fathers Risk, Prince Ivan, Pink Swan. Time, 1.23 2-5.
Daily Double paid $225.80.

Third Race—Five furlongs:
Knight Prowler (Grohs) $76.40 $26.60 $15.20
Gunn Hemp (Scheih) 17.80 10.40
Vetirok (Campas) 19.00
Also ran: Count Chinita, Tebu, Top Performance, Lady McQuaver, Little Solid, Indian Lark, Prince Corrida, Indian Tom, Grounded Fast. Time, .58⅗.

Fourth Race—Six furlongs:
Roman History (Harmatz) $9.20 $5.20 $3.80
Well Known (Campas) 4.80 3.60
Azure Way (Taniguchi) 5.20
Also ran: Allenby Road, Clarionneur, Beat the Drums, Shot Gun, Big Jake, Giant Guy, Real Pie, Salaam III. Time, 1:10 4-5.

Fifth Race—Six furlongs:
Systematic (Leonard) $4.20 $3.00 $2.60
Grey Gale (Penicle) 5.80 3.80
Tricky One (Burns) 3.20
Also ran: Top Ambition, Rey Truckle, Sigalert, Mokanna. Time, 1.10.

Sixth Race—Mile and one-sixteenth:
Grey Eagle (A. Valenzuela) $16.40 $5.40 $4.00
Windy Sands (Leonard) 3.00 2.60
Aldershot (Harmatz) 4.40
Also ran: Soysambu, Chimorro, Notable II, Baynard, British Roman. Time, 1.42.

Seventh Race—Mile and one-sixteenth:
Doc Jocoy (Harmatz) $17.00 $7.00 $5.20
Royal Attack (Burns) 5.00 4.00
Black Sheep (Longden) 8.00
Also ran: Sir Ribot, Wallet Lifter, Blue Seranade, Drill Site, El Abogado, Knight's Table, Bounding Main, Indian Blood. Time, 1.42.

Eighth Race—Mile and one-sixteenth:
Fightin Zivics (Costa) $10.60 $4.80 $4.00
Sir Solid (Harmatz) 10.80 6.80
Stellarator (Velasquez) 6.60
Also ran—Oh So Iron, Imbue, Le Midi, Spring Madness, Sirri II, Big Smoky. Time, 1.43 2-5.

TIME OUT! By JEFF KEATE

"That bait man certainly didn't sell us very dependable worms! That's the fourth one to escape from my hook!"

Some Things Good For Bad-Boy Bill

The "bad boy" finally made good.

Bill Smith, who earned the dubious reputation around Western Speedway for care-free driving style, finally saw it pay off Saturday as he scored his first clean sweep in four years of stock car steering.

He was pressed closely in both the trophy dash and main event. Smith also won the first heat to complete the sweep.

Bev Bugg won the eight-lap "powder-puff derby" for the second year in a row, in Smith's machine.

STOCK CARS

Main event: 1—Bill Smith; 2—Dave Brown, Victoria; 3—Brian Wilson, Victoria.
Trophy dash: 1—Bill Smith; 2—Brian Wilson; 3—Jim Berry, Nanaimo.
First heat: 1—Bill Smith; 2—Gary Kershaw, Victoria; 3—Dave Brown.
Second heat: 1—Jim Gallaugher, Victoria; 2—Harold Shustroom, Nanaimo; 3—Jim Berry, Nanaimo.
Third heat: 1—Brian Wilson; 2—Ken Jay, Victoria; 3—Rod Thompson, Victoria.
Powder Puff Derby: 1—Bev Bugg, Victoria; 2—Glenda Lidgate, Victoria; 3—Sandra Ronsley, Victoria.

MODIFIED STOCK CARS

Trophy dash: 1—Bill Foster, Victoria; 2—Bob Mawle, Victoria; 3—Jack Milner, Nanaimo.
Main event: 1—Jack Milner; 2—Dick Varley, Victoria; 3—Bob Mawle.

NOTICE

Your Secretary of State for External Affairs has a vital message for you! Hear the Hon. Howard C. Green, P.C., Q.C. Oak Bay Junior High, Wednesday, June 13th, 8 p.m.

To the Holders of British Columbia Electric Company Limited Convertible Sinking Fund Debentures, 6%, Series B

1. THIS IS A FURTHER NOTICE OF THE ROYAL TRUST COMPANY TO THE HOLDERS OF BRITISH COLUMBIA ELECTRIC COMPANY LIMITED CONVERTIBLE SINKING FUND DEBENTURES, 6%, SERIES B.

2. Pursuant to paragraph 26 of the Trustee's Notice of 18 May, 1962, to which you are referred, the Trustee applied to the Supreme Court of British Columbia for its opinion, advice and directions in relation to certain matters. The application was heard on 24 and 25 May, 1962.

3. On 5 June, 1962, the Court gave its judgment and on various grounds declined to answer at this time six of the seven questions put to it, largely on the ground that it would be deciding the rights of parties in the current litigation.

4. The Court did answer question (3) and that question and the Court's answer are reproduced hereunder in full:

"(3) Whether the Trustee should, upon such monies being paid by the British Columbia Hydro and Power Authority, to or to the order of the Trustee, make payment of the same to the holders of the Series B debentures or any of them and if so on what terms of release to the Trustee, if any."

"Turning to question 3, this question is hypothetical in that no money has been paid to the trustee and may not be paid. However, under the circumstances I am prepared to express my views. I do so upon the following assumptions; (a) that money is paid by the British Columbia Hydro and Power Authority to the trustee in purported exercise of the right of redemption of the Series B bonds and in purported compliance with the provisions of clause 5.05 of the Debenture Trust Agreement, (b) that this payment is unconditional in that it is made for the purpose of redeeming the Series B debentures.

"I also emphasize that I am expressing no opinion as to the right of the British Columbia Hydro and Power Authority to redeem the said debentures or am I expressing any opinion relative to the rights of the parties or the issues involved in the pending litigation before this Court. I am dealing solely with the position as between the trustee and the debenture holders in the event of such payment being made.

"Any payment through the medium of the trustee to a debenture holder by way of redemption of his debenture would under the terms of the Debenture Trust Agreement necessarily be concurrent with the surrender of the debentures by the holder thereof receiving payment. THIS WOULD INCLUDE THE SURRENDER OF ANY RIGHTS ATTACHED TO SUCH DEBENTURES INCLUDING THE CONVERSION PRIVILEGES UNDER THE AGREEMENT BEFORE ME DATED THE 1st NOVEMBER, 1959, AND MADE BETWEEN BRITISH COLUMBIA ELECTRIC COMPANY LIMITED AND BRITISH COLUMBIA POWER CORPORATION LIMITED AND THE ROYAL TRUST COMPANY.

"In my view it rests with the debenture holder to decide what course he wishes to follow under the circumstances. It has been suggested that there are three courses open to him: (1) to surrender his debenture, (2) to exercise his rights of conversion into shares of the British Columbia Power Corporation, and (3) to hold his debenture and await the outcome of the present litigation.

"Based on the assumptions I have expressed, I am of the opinion that upon a debenture holder surrendering his debenture to the trustee for redemption the trustee would not be justified in not paying to him his appropriate share of the monies held, but coupled with that opinion I am of the opinion that the trustee being in a fiduciary capacity should under the unusual circumstances that have arisen, take all reasonable steps to the end that debenture holders, registered and unregistered, are informed of the pending litigation and that BY SURRENDERING HIS DEBENTURE FOR REDEMPTION IN ACCORDANCE WITH THE NOTICE OF REDEMPTION THE DEBENTURE HOLDER'S RIGHTS OF CONVERSION WOULD BE AFFECTED."

5. The Trustee accepts the above advice and by this Notice so advises the debenture holders as suggested by the Court.

6. Having applied to the Court for direction the Trustee makes no determination as to the validity or otherwise of the Notice of Redemption issued by British Columbia Hydro and Power Authority.

7. Debenture holders are again referred to the Trustee's Notice of 18 May, 1962, which set out in summary form the status of the proceedings at that time and the principal claims and counterclaims being made by the parties and those contemplating applying to convert should consider in particular paragraphs 15, 17, 18, 19, 23 and 25. Copies of the Notice of 18 May, 1962, are available at any branch of The Royal Trust Company.

8. The Trustee repeats paragraph 24 of the Notice of 18 May, 1962, for the information of debenture holders:

"24. Debenture holders are advised that the funds required for redemption of the debentures are not in the hands of the Trustee but in accordance with the provisions of the Debenture Trust Agreement ought to be made available to the order of the Trustee on or before the date fixed for redemption, that is, June 18, 1962, by or on behalf of the British Columbia Hydro and Power Authority. The attention of debenture holders is further directed to Clause 5.03 of the Debenture Trust Agreement which reads in part as follows: ("the Company" meaning the Electric Company)

'5.03 . . . the giving of such notice in conformity with the provisions hereof shall, if the Company fails to make such payment (whether such failure results from a change in the Company's intentions, or from circumstances beyond its control or otherwise), produce no more effect as between the Company and any debenture holder than if no such notice had been given.'"

9. If the funds are made available to the Trustee's order on 18 June, 1962, such funds will be available to debenture holders at any branch in Canada of The Royal Bank of Canada.

DATED at Vancouver, British Columbia, this 9th day of June, 1962.

The Royal Trust Company

EXPORT
PLAIN or FILTER TIP CIGARETTES

ALL-NEW ZENITH CAMEO
• Actually worn in the ear!
• No cords or tubing!

Now Zenith has the answer for folks who are not really deaf. It's the all-new Cameo—tiniest instrument in Zenith history—yet big in quality performance. See and hear the Cameo difference . . . at your Zenith Dealer's now! And remember:

► Zenith also offers the most complete selection of hearing aids available—eyeglass, behind-the-ear, in-the-ear and conventional models. Suggested prices start at $50.

► There's a Zenith instrument for every need, every purse . . . model for model you can't buy better even though you pay more.

► Ask about Zenith's 1-Year Warranty and 5-Year Service Plan.

See your Zenith Dealer about the exciting new Cameo
—he's listed in the "Yellow Pages" under hearing aids

FREE FACTS ABOUT HEARING AIDS
E. M. Kinney, Vice-President, Zenith Radio Corp. of Canada, Ltd., Dept. A7FC
1470 The Queensway, Toronto 18, Ontario
Please send me complete information on the new Cameo Hearing Aid.
NAME
ADDRESS
CITY ZONE PROVINCE

ZENITH "LIVING SOUND" HEARING AIDS

Prescription Optical
1025 Douglas EV 4-5914
Campbell Bldg.
1105 Pandora EV 4-7937
Medical Arts Bldg.

Emes Hearing Aid Service
1122 Blanshard EV 2-0421

HONEYMOON SPECIAL
$100 CASH
with purchase of
3-ROOM GROUP
Full price only $599
No Down Payment
VOGUE FURNITURE

Brewed for men with a thirst for pleasure . . .

CARLING RED CAP ALE

Free home delivery — phone: EV 2-6832 or EV 4-4179

THE CARLING BREWERIES (B.C.) LIMITED

This advertisement is not published or displayed by the Liquor Control Board or by the Government of British Columbia.

Now available in large economy size
Zam-Buk HERBAL OINTMENT

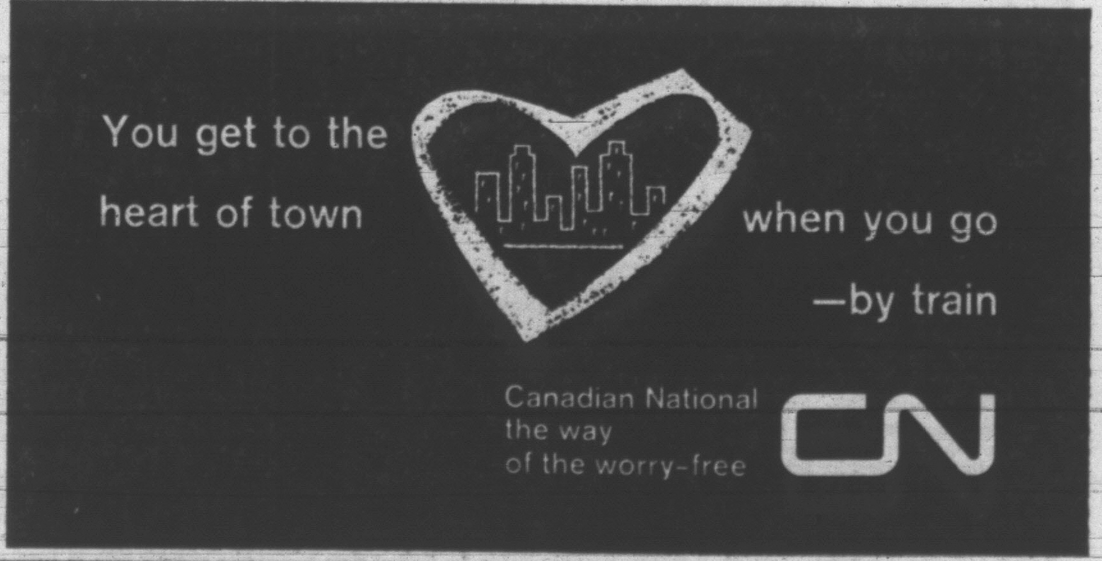

Davies' Views Backed

Coaltowners Crowd Rocks

NANAIMO — "This club," said Derry Davies of Nanaimo, "has been having a hard time convincing everybody that they belong" (in the Inter-City Lacrosse League).

"Vancouver, with all their weight, and New Westminster (the co-leaders) are good, but I like this club as well as any."

The veteran Davies, who himself happens to be writing the comeback story of the year, should have an easier time of convincing the disbelievers from now on.

FOUR FIRST ONES

There was never any doubt—after the first 15 seconds—as to which was the better team Saturday night as Nanaimo turned on third-place Victoria, 16-8.

Victoria scored the first goal, with Shamrocks' Whitey Severson connecting at the 15-second mark, but it was Nanaimo's night after that.

Arnie Dugan's spirited youngsters, hitting with authority from the next face-off, rapped in four goals before Shamrocks could ask "wha' happened?"

Davies and defence mates John Ferguson, Larry Clarkson and Tom McVie sparked Nanaimo's solid team performance. Davies and Ferguson each picked up five points and McVie matched Derry's three-goal performance.

USEFUL DUO

Severson and Don Ashbee were the bright lights for the Rocks, accounting for six of the eight Victoria goals.

Victory pushed Nanaimo to within two points of the Rocks. They get a chance to pull even Wednesday when Shamrocks look after the entertaining Wednesday night at Memorial Arena.

Talented Esk Trio

EDMONTON (CP) — The Western Football Conference Edmonton Eskimos announced the signing of a trio of experienced hands, centre Don Stephenson, linebacker Gino Fracas and guard Larry Fleisher, a Canadian, played at Wake Forest University last year, while Fracas and Stephenson are both holdovers.

A SHORT NOSE WORTH $109,000

As president of Belmont racetrack, George D. Widener has seen many runnings of the Belmont Stakes. None gave him a greater thrill, however, than Saturday's 94th running. His Jaipur, making a last-jump lunge, won it by a lip over Admiral's Voyage with Crimson Satan a close third. Willie Shoemaker did a masterful job on Jaipur while Braulio Baeza, turned in a whopping ride on Admiral's Voyage. Victory was worth $109,000 to Widener.—(AP Wirephoto)

Brazil Erases English Hopes; Russians Fall

SANTIAGO, Chile—The world soccer cup championship has shaped up into a straight fight between South America and Eastern Europe.

Brazil, the defending champion, will meet host country Chile in one semifinal Wednesday in Santiago and Yugoslavia and Czechoslovakia clash in the other match the same day at Vina Del Mar on the Pacific Coast.

All the West European teams—West Germany, Italy, England—are about, as is Russia. The Russians came here with a big reputation after defeating Uruguay, Argentina and Chile on a South American tour late last year.

After Sunday's play, Brazil looked to be almost a certainty to retain the title it won in Stockholm four years ago. But upsets still could be in the making.

IMPROVES GAME

Chile, a squad that relies on solid teamwork, has lifted its game tremendously in the 13 days of the championship.

Chile, never before in the semifinals, touched off celebrations all over the country because of its 2-1 upset victory over Russia on Sunday.

Brazil, however, has the overall strength to reach the final. That showed as Brazil defeated England 3-1 at Vina Del Mar.

The other semi-final teams, Czechoslovakia and Yugoslavia, both were upset winners. The Czech side topped a highly-rated Hungarian team 1-0 at Rancagua. The Yugoslavs beat West Germany 1-0 in Santiago.

England and Brazil were tied 1-1 at half time but the South American team put the game on ice with two goals in quick succession at the start of the second half.

KEEP LEAD

Chile scored its first goal at 11 minutes of the first half, Russia tied the game in the 26th minute but Chile went ahead again a minute later. The Chilean defence repulsed Russian onslaughts throughout the second half to keep the lead.

Yugoslavia scored its only goal against West Germany five minutes from the end of the game after a hard-fought defensive contest.

The Czech team scored its winning goal in the 11th minute and then held the powerful Hungarian attack throughout the rest of the game.

BOXLA BOX

	P	W	L	F	T	Pts
Vancouver	13	10	3	138	100	20
N. Westminster	14	10	4	165	100	20
VICTORIA	14	6	8	138	169	12
Nanaimo	14	5	9	117	131	10
Norburns	13	4	10	85	143	6

Next game: Tonight — Norburns at New Westminster.

Victoria	G	A	P	Nanaimo	G	A	P
Forbes (g)	0	0	0	G. Shires (g)	0	0	0
Johnston(sg)	0	0	0	Fulla (sg)	0	0	0
Harris	0	0	0	Liebeich	1	0	0
Ashbee	2	2	2	White	1	0	0
A. Davies	0	0	0	B. Shires	0	0	0
MacKay	0	2	4	T. Davis	1	2	0
Severson	4	1	0	Thomas	0	0	0
Jay	1	1	4	McDonald	0	1	0
McNeill	0	0	0	Fearson	2	0	0
Foster	0	0	0	D. Davies	3	2	2
P. Kowalyk	0	0	0	Russell	2	0	0
Gray	0	0	0	Ferguson	2	3	8
Good	0	0	0	Robertson	0	0	2
Haggerty	0	0	0	McVie	3	2	0
Showers	1	0	0	Lumley	1	1	4
Spottswood	0	0	0	Clarkson	0	1	2
Total	8	6	10	Total	16	12	18

Score by periods:

Victoria	1	5	0	2—8
Nanaimo	4	6	3	3—16

Shots stopped:

Forbes	5	4	5	5—19
G. Shires	4	2	3	5—14

Referees: Earl McDonald and Jackie Northup.

SPORTS MENU

TONIGHT

LACROSSE
8.30—Senior "B" League, Jokers vs. Nanaimo, Memorial Arena.

SOFTBALL
6.45—Senior Men's League, Gorge vs. Navy, Heywood Avenue Park.

MINOR BASEBALL
6.30—Cosmopolitan Babe Ruth, Hillside Shell vs. Sidney, Broadmead Park.
6.30—Esquimalt Little League, Lions vs. Chiefs, Lions Park.

TUESDAY

LACROSSE
8.30—Senior "B" League, Jokers vs. Tugmen, Sports Centre.

BASEBALL
6.30—Senior Amateur League, Naval Vets vs. Transport Workers, Royal Athletic Park.

SOFTBALL
6.45—Senior Men's League, Sooke vs. Imperials, Heywood Avenue Park.
6.30—Juvenile Boys' League; Vicettes vs. George V's, Earls vs. Thorbers, Central Park.

MINOR BASEBALL
6.30—Connie Mack, Socreds vs. Liberals, Windsor Park.
6.30 — Carnarvon Pony, Police vs. Jokers, Carnarvon Park.
6.30—Evening Optimist Babe Ruth, Camosun vs. Oakcrests, Reynolds Road Park.
6.30—Cosmopolitan Babe Ruth, Dominions vs. Victoria Photo, Broadmead Park.
6.30—National Little League, Fire and Police vs. North Kiwanis, Jaycee Park.

SPORTS IN SHORT

True Diplomat, That Mr. Harris!

(Times News Services)

Canadian soccer clubs will never find out from Johnny Harris what he thinks of the game the way it's played in this country.

Harris, a one-time great with the London glamor team, Chelsea, is manager of Sheffield United, the English League first division club which has just completed a month-long tour of Canada and the United States.

He went out of his way in an interview in Toronto to avoid hurting anyone's feelings.

"There is some good soccer and there is some bad soccer. But I would say the quality of the game here is in between. Let me say mediocre. But then it's only natural."

He didn't elaborate on his last remark.

One thing he was certain about was the hospitality afforded the team during its tour.

"It was so wonderful . . ."

Sheffield headed home, unbeaten in their 10-game tour, after blanking Eintracht of Frankfurt 4-0 before 10,593 fans in Toronto.

Inside right Keith Kettleborough scored three goals and centre forward Derek Pace added a single.

★ ★ ★

Igor Ter-Ovanesyan of the Soviet Union broke the world broad jump record Sunday with a leap of 8.31 metres (27 feet, three inches) at Erevan in Armenia, Tass news agency reported. The official world mark is 8.28 metres (27 feet, one and three-quarter inches), set by Ralph Boston of the United States in Moscow last July.

★ ★ ★

And in East Germany, Tamara Press, the Russian Olympic champion, became the first woman to beat the 18-metre mark for the shot put Sunday. She broke her own world record with a throw of 18.55 metres (61 feet, one-quarter inch.

★ ★ ★

Ted Dexter, who led England's cricket team to victory over Pakistan in the first test match, has been appointed captain for the second test which starts June 21 at Lord's.

CHAMPS PLAY ROUNDS TODAY

MONTREAL (CP)—A round of golf to establish those who could wear an "I beat the champion" badge was postponed Sunday because of rain.

Thousands of amateur golfers across Canada have been playing 18 holes during the last week to register for the net scores against the gross totals of Stan Leonard and Mrs. Evans.

Mrs. Evans is the 1961 Canadian Ladies' Open champion and will play her round at the suburban Laval-sur-le-Lac layout.

Leonard, the 1961 Canadian PGA titleholder, was to play his round following the $100,000 golf classic at Clifton, N.J.

Top Winners At Montclair

CLIFTON, N.J. (AP)—Leaders and money winners in the $100,000 Golf Classic over the part-72 Montclair course:

Littler	67-71-70-67—275	($25,000)
Nicklaus	69-73-65-70—277	($10,000)
Finsterwald	72-68-67-73—280	($ 5,000)
Ellis	73-67-69-71—280	($ 5,000)
Baird	73-68-68-72—281	($ 3,500)
Goalby	70-71-71-70—282	($ 2,900)
Harney	77-68-70-73—282	($ 2,900)
Crampton	73-70-75-65—283	($ 2,300)
Hawkins	68-73-69-73—283	($ 2,300)
Snead	70-66-78-70—284	($ 1,900)
Ferrier	74-70-69-71—284	($ 1,900)
Burke	69-72-70-73—284	($ 1,900)
Leonard	72-72-72-69—285	($ 1,500)
Ragan	68-74-71-72—285	($ 1,500)
Boynton	69-71-70-75—285	($ 1,500)
Nagle	71-73-69-73—286	($ 1,350)
Rudolph	69-76-68-73—286	($ 1,350)
Rodgers	73-70-76-68—287	($ 1,175)
Weaver	72-75-70-70—287	($ 1,175)
Knudson	70-73-72-72—287	($ 1,175)
Player	73-71-69-74—287	($ 1,175)
Cupit	70-71-72-74—287	($ 1,175)
Boros	71-74-72-71—288	($ 950)
Casper	75-71-71-71—288	($ 950)
Wall	74-74-79-71—288	($ 950)
Johnston	78-71-76-73—288	($ 950)
Bayer	72-74-73-70—289	($677.50)
Funseth	75-73-71-70—289	($677.50)
Sanders	69-73-74-73—289	($677.50)
Johnson	72-73-71-73—289	($677.50)
Maxwell	73-69-74-73—289	($677.50)
Hill	71-72-72-74—289	($677.50)
Barber	71-77-76-25—289	($677.50)
Culpit	70-70-72-77—289	($677.50)
Dickinson	77-70-72-71—290	($ 460)
Palmer	73-74-72-71—290	($ 460)
Baxter	75-73-71-71—290	($ 460)
Goetz	75-73-70-72—290	($ 460)
Demaret	72-73-71-74—290	($ 460)
Stewart	67-71-77-75—290	($ 460)
Ketchick	73-69-72-76—290	($ 460)

Vicettes Gain Split

Victoria Vicettes and Port Angeles Blue Angels split a senior women's exhibition softball doubleheader Sunday in the Washington city.

Vicettes took the opener 5-2, but lost the nightcap 1-0.

Bobby First in Line For Hard-Luck Award

If they handed out awards for hard luck, Bob Burrows would be right in line.

Burrows, who pitches for UCT in the Victoria Babe Ruth League, was cruising along with a no-hitter and a 3-0 lead when he started the sixth inning of his game with Optimists on Sunday.

At the end of the inning, he was a 4-3 loser.

Burrows, who struck out six and walked seven, ran into tough luck and stiff opposition in the form of Doug Hemming, an opposing pitcher who wouldn't say die.

Hemming, who struck out 16 himself, got his chance to win his own game and didn't muff it after a walk and two errors had put Burrows in trouble. Hemming promptly struck for a double to win the game.

They also had fine pitching in the Connie Mack League, where Dave Benn and Stan Thame grabbed a pair of victories.

Benn allowed no one to get past second and yielded only one hit, a single to J. V. Haslam, as Birnies beat Socreds 2-0. He struck out 10 and walked only two.

Thame ran his record to 7-0 by pitching a three-hitter as Optimists stopped Liberals, 3-2.

(See Scores on Page 9)

Junior Rocks Take Legion, First Place

Victoria's Junior Shamrocks continue to make a big noise in the Inter-City Junior Lacrosse League.

The Rocks, who have lost only one game this season, ran their record to four wins Sunday by beating Vancouver Legion 12-10 at Memorial Arena.

It was the first time the teams had met.

The win moved Victoria into solid possession of first place since every game they play is worth four points. They play Legion again next week on the mainland.

Bill Munroe, Jack May and Dave Collett rattled in fast goals to break the game open in the fourth quarter after Vancouver had grabbed an 8-7 lead.

Collett was a mainstay with four goals in all. Glen Vickers added three. Munroe scored twice and collected four assists. May, Ron Zilkie and Rod Kilduff all scored once.

Action returns to the Senior "B" level tonight at Memorial Arena as Jokers and Nanaimo mix it up to determine first place. Nanaimo beat Jokers in their last game to tie for the lead.

Game time is 8.30.

Kerr Easy Winner But He's Unhappy

Scroggs' Charge Fails to Catch Defending Champ

BY ERNIE FEDORUK

Laurie Kerr accepts victory happily enough, but he thinks he's missing out on some of the self-satisfaction that accompanied five previous triumphs in the Victoria city amateur golf championships.

The smooth-swinging Colwood ace wrapped up No. 6 Sunday by a margin of four strokes, but that doesn't mean he has to be satisfied with his game.

A two-over-par 72 at Colwood Sunday gave Kerr a 218 total—eight over par for the 54 holes. A cavalry charge by Uplands' Frank Scroggs, who fired a torrid 67 for a 222 finish, decided second place.

Medal Play Helps

"I know what I'm trying to do," said Kerr, in reference to what he feels are "so-so" rounds. "But I'm not doing it . . .

"However, I did play a little better today."

"Playing in a medal event always helps me buckle down," he added. "And Wakeham made me move today, too!"

Although Mike Kolb and John Merriman were within better striking range, it was Bill Wakeham who Kerr had to watch. For a few brief moments, it looked as if the city event might be heading for one of its greatest finishes.

Wakeham Faded

Wakeham, starting the final round four strokes behind Kerr and playing in the same threesome, caught Laurie after only six holes. They were still even playing the ninth when Wakeham, missing a very short putt, handed the lead back to Kerr.

Kerr never looked back. Out in 37, Kerr began to find his old, machine-like form on the back nine and came in with a par 35.

Wakeham faded badly, blaming poor iron play that could, in part, be attributed to some bad breaks. True as a die off the tees, Wakeham also was hitting his irons very straight but the shots invariably fell very short or bounded far past the pin.

Out in 34, Wakeham suffered a "bogey malady" on the back nine and came in with a 39 for a closing 73 and a 223 total. Bill's chipping and putting both lacked the usual Wakeham effectiveness.

Scroggs Sizzled

Except once, that is. After coming out of the rough on the 18th, Wakeham still had to go about 60 feet before holing out. He chipped in for a birdie three.

Kerr had to share the day's glories with Scroggs, city champion in 1959. That reign came when, playing at Gorge Vale, the Uplands veteran spotted Dave Panthorpe eight strokes going into the final round. Scroggs won the city title by one stroke.

On all but one hole — the 165-yard, par three 15th—Scroggs hit near-perfect shots. On the 15th, he "came off too quickly" on his tee shot and the ball caught a bunker.

The ball came to rest on the edge, partly on sand and partly on some grass.

Matson to Kent

The poor lie didn't help Scroggs' chances for a good recovery, and he took a bogey four. That was the only bogey on his card, which, incidentally, didn't have a five on it. He birdied both of Colwood's par-five holes.

The Matson Trophy, emblematic of city handicap supremacy, went to 16-year-old Ricky Kent of Colwood. Kent, who finished sixth in the gross race with 225, put together rounds of 75, 76, 74 in the city event—his best, consistently, in competitive play.

Kolb, who trailed Kerr by one stroke going into Sunday's round, took a 76 and claimed the runner-up prize in the handicap event.

CHAMPIONSHIP

Kerr (RC)	71-75;	37-35—72—218
Scroggs (U)	77-78;	33-34—67—222
Merriman (GV)	71-78;	38-36—74—223
Kolb (GV)	69-78;	38-38—76—223
Wakeham (GV)	75-75;	34-39—73—223
Kent (RC)	75-76;	35-39—74—225
Painter (RC)	76-78;	37-38—75—229
Hunt (U)	80-78;	37-36—73—231
Paterson (GV)	79-83;	37-36—73—235
Jacobsen (RC)	79-80;	36-40—76—235
G. Jones (GV)	81-79;	37-38—75—235
Munro (V)	83-80;	38-37—75—238
Manson (V)	77-83;	38-41—79—239
R. Ross (RC)	80-79;	40-41—81—240
G. Smith (RC)	80-79;	38-44—82—241
Pellow (U)	76-84;	41-41—82—242
Weatherhead (U)	78-81;	40-41—83—242
Kilshaw (U)	80-84;	39-40—79—243
Flanagan (V)	83-80;	39-45—84—247
Soberg (RC)	86-76;	38-43—81—248

HANDICAP

Kent (RC)	75-76-74—225	(21)—204
Kolb (GV)	69-78-76—223	(12)—211
Painter (RC)	76-78-75—229	(12)—217
Paterson (G)	79-83-73—235	(15)—220
McCabe (V)	86-80-77—243	(21)—222
Gallimore (G)	83-83-81—247	(24)—223
McCormick (G)	86-85-83—254	(30)—224
Gillies (GV)	94-91-86—271	(45)—226
Bryan (G)	86-89-81—256	(30)—226
Dardon (RC)	82-85-84—251	(24)—227
Varga (G)	82-83-76—241	(12)—229
Harris (GV)	89-80-96—265	(36)—229
Jefferson (G)	92-84-95—271	(42)—229

SR. "B" LACROSSE
Tonight — 8.30 p.m.
Jokers vs. Nanaimo
MEMORIAL ARENA

SPORTS

DOUG PEDEN, Sports Editor

8 Victoria Daily Times MONDAY, JUNE 11, 1962

CANUCKS IN MONEY

Littler's Ready For Defence

CLIFTON, N.J. (AP) — Gene Littler, defending champion in this week's U.S. Open, threw down the gauntlet to his challengers Sunday with a blistering birdie finish that won him the $25,000 first prize in the $100,000 golf classic.

He fired a five-under-par 67 for 275, beating out rookie Jack Nicklaus by two strokes.

Starting the final round a stroke back of the co-leaders, Nicklaus and Dow Finsterwald, who were tied at 207, Littler pulled even with a birdie at the first hole and then moved resolutely ahead. He weathered a brief bit of wildness in the finishing holes of the par-72 Montclair course.

Nicklaus, playing in a threesome with the winner, shot a 70 for 277. Finsterwald finished with a 73 for 280 and tied with Wes Ellis, who had a 71, for third money.

FIRST VICTORY

It was the first tournament victory of the year for Littler and the richest first prize of the tour.

Next Thursday, Littler, who seven years ago was acclaimed the game's brightest prospect, begins the defence of his U.S. Open title at Oakmont, Pa.

There he will occupy a secondary favorite's role behind Arnold Palmer, the Masters champion and year's leading money-winner, although the latter is battling a slump. Palmer finished with a 71 Sunday for 290.

Three Canadian golfers picked up money in the tournament. Stan Leonard of Vancouver shot a 69 Sunday after three straight 72s for a 285 total and $1,500 in prize money.

Toronto's George Knudson had a final-round 72 for 287 and $1,175. Farther back was Al Johnston of Montreal, who shot a 73 Sunday for 288 and $950.

THUMPED THRICE

'Black Sunday' For Morrisons

For Morrisons, it was just plain Black Sunday.

It's not often you lose three games in one day to the same team.

But just that is what the Carmen accomplished just that in Heywood Senior Men's Softball League play Sunday as Merchants jumped on them, 7-6 and 6-1, after having beaten them 10-9 in the completion of an earlier tie game.

Home runs did much of the damage, although pitchers Rod Turner and Bob Caldwell helped decide the third game by sharing a two-hitter.

HOMERS APLENTY

It looked as if Morrisons might win the tie game as Roy St. Dennis homered in the first inning. But Merchants tied it in the bottom of the frame and then Bob Lowe homered with two out in the third extra inning to give Merchants the win.

In the second game Brian Perry struck a blow for Morrisons in the form of a grand slam home run, but it was not enough to overcome the damage wrought by earlier four-baggers by Dave Lowe, Ed Lou and Jim Wilson.

Wilson also homered in the final game.

Morrisons	100— 5
Merchants	101—10

(Completion of tie game from ninth inning).

Doug Couch and Ken Piercy; Rod Turner and Willie Wong.

Morrison's	000 000 105—	6	6	2
Merchants	301 010 20x—	7	9	1

Doug Couch and Ken Piercy; Ken Oliphant, Bob Caldwell (9) and Jim Wilson. Home runs—Brian Perry (Morrisons); Dave Lowe, Ed Lou, Jim Wilson (Merchants).

Merchants	030 000 300—	6	7	1
Morrisons	000 000 100—	1	2	1

Rod Turner, Bob Caldwell (9) and Jim Wilson; Rollie Clark and Warren Lowe, Ken Piercy (8). Home run—Jim Wilson.

MORE SPORT PAGES 7, 9

GIVE YOURSELF A BRAKE!
With
VICTORIA TIRE LTD.
Guaranteed Brake Service
NOW ONLY $1.99
HERE'S WHAT WE DO:
(1) Remove front wheels and inspect lining
(2) Clean, inspect and repack front wheel bearings.
(3) Inspect brake drums.
(4) Check and add brake fluid if needed
(5) Adjust brake shoes to secure full contact with drums.
(6) Carefully test brakes.
GOODYEAR TIRES AND RETREADS
as little as
$1.00 and $1.00
DOWN A WEEK
GOODYEAR TIRES
VICTORIA TIRE LTD.
LOTS OF PARKING SPACE
EV 2-6184
Government at Herald

Tuesday, 6 p.m.
CHEK-TV, Channel 6

JAMES AUDAIN

JAMES AUDAIN
Social Credit Candidate for Victoria Riding, which includes Oak Bay and part of Esquimalt
Hear How a Fourth Generation Vancouver Islander Views the Election.
Give Your B.C. Social Credit Government a Voice in Ottawa.

PREMIER BENNETT
Will Speak at a Public Meeting at the Royal Theatre—Tuesday Night, 8.30

VICTORIA - OAK BAY SOCIAL CREDIT
CAMPAIGN COMMITTEE
810 YATES STREET EV 6-3366

'WOULD HAVE WON'—YCAZA

DOC JOCOY PULLS UPSET

Satan Lugs in—and Jaipur Wins

(Times News Services)

Crimson Satan, the 1961 two-year-old champ, hasn't won a major race this year but he still could be a big factor in unscrambling the puzzle which Jaipur made of the three-year-old title picture by winning the $153,300 Belmont Stakes.

First, however, trainer George Potter must find what causes the Crimson King Farm's ace to lug in when he hooks up with other horses in a stretch battle such as developed in the final eighth of a mile Saturday at Belmont Park.

With an eighth of a mile of the 1½-mile test remaining, Manuel Ycaza drove Crimson Satan to almost even terms with Jaipur and Admiral's Voyage. Admiral's Voyage, who had set nearly all the early pace, was on the rail, Crimson Satan on the outside.

Then suddenly Satan lugged in and bumped Jaipur. Like a shot, Jaipur took off again but Admiral's Voyage answered the challenge with one of his own. And as they reached the finish line, Willie Shoemaker dropped Jaipur's head in front to take the winner's share of $109,550 and give owner George D. Widener his first Belmont Stakes winner after 10 failures. Crimson Satan was 1¼ lengths back in third place.

Ycaza, who received a commendation from the stewards for trying to keep Crimson Satan straight, said he "would have won" the race had not his mount bumped Jaipur.

George W. Pope's Decidedly, the Kentucky Derby winner, finished fourth. Donald P. Ross' Greek Money, Preakness victor, faded in the home stretch and finished next to last in the field of eight.

Jaipur, a dark bay son of Nasrullah-Rare Perfume by Eight Thirty, returned $7.70, $4.40 and $3.40. Admiral's Voyage returned $7.40 and $5.20, while Crimson Satan paid $3.70 to show.

At Inglewood, Calif., Doc Jocoy came up with a rush in the stretch to win the $34,250 Argonaut Handicap and further scramble the three-year-old derby picture at Hollywood Park.

Leaving the favorites, Sir Ribot and Wallet Lifter, to kill each other off in a duel for the pace, Doc Jocoy hit the wire about a neck in front of Royal Attack. Black Sheep got up for third.

At Toronto, Flaming Page, black filly owned by E. P. Taylor of Toronto and the prohibitive favorite, won the $40,000 Canadian Oaks Stakes for Canadian-foaled three-year-olds at New Woodbine track.

The filly, considered a serious contender for the $75,000 Queen's Plate classic at this track next Saturday, won the $26,645 first-place share with a clear 4½-length margin over Conn Smythe's Caledon Belle, which took place money by a nose in a photo finish over 21-to-1 shot Battling Way.

MINOR BASEBALL

CONNIE MACK

Birnies .... 000 000 2—2 7 2
Socreds .... 000 000 0—0 1 1
Dave Benn and Mike McAvoy; Myron Wallace, Russ Tyrrell (4) and Frank Leactc.

Liberals .... 020 000 0—2 3 2
Optimists .... 110 000 1—3 6 1
John Yankoski, Bob Butler (2), Bob Mabee (2) and Jim Ogilvie; Stan Thame and Jerry Cooper.

BABE RUTH

EVENING OPTIMIST

Oakcrest .... 300 000 0— 5 5 4
Pattersons .... 520 220 x—11 10 2
Wayne Stewart, Tom Sallaway (2), Stewart (4) and Bruce Kaiser, Dave Halme (4); Don Billsborough and Randy Burgoyne.

School Board .... 200 011 2—6 7 3
BOP .... 000 010 0—1 1 4
Doug Hill and Dennis Farrill; Fred Jarvis, Gary Leck (2) and Terry Orr. Home runs: School Board, Hill, Farrill.

VICTORIA

Optimists .... 021 000—3 3 3
UCT .... 000 004—4 1 3
Bob Burrows and Cliff Bouillet; Doug Hemming and Nick Orton.

Oak Bay Optimists .... 011 001 0—3 4 1
Evening Optimists .... 001 031 x—5 6 3
Joe Pacowski and Jim Taylor; Al Callberg and Lloyd Murphy. Home run: Taylor.

COSMOPOLITAN

Dominions .... 301 000 3— 7 6 3
Capitals .... 000 040 1— 5 7 3
Martin Smith and David Zabel; Tom Jepp and Tom Garner.

Sidney .... 203 101 0— 7 13 2
Brentwood .... 010 010 0— 2 1 3
Doug Hannan and Bob Lougheed; D. Sedgeman, Vern Benn (5) and Richard O'Neill.

PONY LEAGUE

CARNARVON

Firemen .... 000 000— 0 3 4
Police .... 203 323—13 4 2
Al Pollock, Paul Baines (5), Rick Taylor (6) and Rick Jewsbury, Roy Panter (4); Myles Murgatroyd and Keith Rowe.

Mawson-Gage .... 005 020 0—7 6 2
Rotary .... 000 003 0—3 2 4
Al Hurst and Rod Fiddick; Brian Paul, Rick Wallace (6) and Mike Sails.

LITTLE LEAGUE

LAKE HILL

Elks .... 100 000 00—1 5 4
Moose .... 000 001 01—2 2 2
Harold Cliff, Brady Gustafson (7) and Russell Homes; Dave Burkard, Phil Sorenson (7), Dave Webb (7), Tom Robertson (8) and Blaze MacDonald.

Seven Up .... 116 011—10 8 2
Pilots .... 000 121— 4 4 5
Pat Woods and Bob Handyside; Tom Slater, Gordy Benn (3) and Glen Barrett, Terry Riding (3). Home run: Benn.

HAMPTON

Pitt & Holt .... 002 401—7 5 4
Westview .... 000 012—3 3 5
Bill Walker and Vern Leadbetter; George English, Tom Ralph (4), Don Mottershead (5) and Peter Salmon.

Ormiston .... 020 210—3 3 2
Petersons .... 000 010—1 6 3
Bob Comerford and Dan Green; Darrell Matthias and Brent Davis. Home run: Ormiston, George Taylor.

JAMES BAY

Vic Sports .... 130 022— 8 10 3
Totems .... 800 80x—16 6 1
Bob Vink and Frank Deacon; Jack Thame and Greg Schroeder. Home run: Schroeder.

Jeune Bros. .... 502 2— 9 1 5
CBRT .... 481 x—13 4 2
Kirby Reimer, Mike Priswick (5) and Dave Little, Robin Millikin (5); Chris James, Terry James (1) and Ken Campbell.

FAIRFIELD

ANAF .... 160 09—16 8 8
Vic Tire .... 040 30— 7 5 9
Russell Malcolm, Joe Minnis (1), Gary Shrive (2) and Gary Shrive, Russell Malcolm (2); Bill Wheeler and Bob Allen. Home run: Wheeler.

NORTH-CENTRAL SAANICH

Flyers .... 009 302—14 2 1
Braves .... 004 030— 7 4 6
Johnson, Blake (4) and Bickford; Hannan, Thorne (4) and Pearson.

NATIONAL

Rotary .... 022 024—10 12 1
Gyro .... 000 000— 0 2 4
Paul Kraeling and Ron Ross; Mike Beaulac, John Sarginson (3) and Bob Dalziel.

North Kiwanis .... 240 310—10 9 3
Oddfellows .... 001 020— 3 3 7
Ralph Anderson and Al Thibeault, Al Liska and Dan Sprinkling.

TRIANGLE

Eslers .... 300 111—6 7 5
IGA .... 000 001—1 4 6
Al Miller and M. Busby; Lindsay Copple, Dave Moran (2) and Harold Reimer.

Buffaloes .... 241 000— 7 6 3
POs .... 114 23x—11 11 4
Graham Gyles and Larry Johnson; Peter Doyle, Gerry Adolph (4) and Terry Karpiuk.

AMERICAN

Lions .... 005 100—6 6 5
Kinsmen .... 003 101—5 5 2
Drew Westwood, Bernie Talbot (3) and Ryan Talbot; Paul Burgoyne, Ian Isbister, Ricky Flesher (4).

Pattersons .... 100 000—1 1 2
Automecs .... 003 40x—7 6 1
Robb Keith, Bob Salmond (4), McAvoy (4) and Gary Worth; Dave MacDonald and Dave Erb.

SATURDAY

LITTLE LEAGUES

LAYRITZ

IWA .... 022 705—16 16 3
Goldies .... 002 000— 2 6 5
Don Mayer, Richard Adams (4) and Bob Cook; Roger Graham, David Stanton (3), Dennis Hoffart (5) and Pete Smith, Glen Meares (5).

Boosters .... 000 001—1 4 2
Local 9 .... 010 12x—4 7 2
Kerry Brakewell, Dennis Dyson (2) and Ken Goldsmith; Grant Treloar and Clyde Smith.

GORDON HEAD

Al's Esso .... 120 000—3 8 1
Shells .... 000 101—2 7 1
Glen Mallet and Dan O'Hern; Russ Worsley and Ross Dale.

Foresters .... 004 000—4 9 1
DRCs .... 013 01x—5 8 2
John Newton and Martin Thomas; Ron Pietz and Dan McPherson.

ESQUIMALT-VIC WEST

Merchants .... 101 101— 4 5 3
Chiefs .... 025 30x—10 7 3
Dave Johnson and Steven Mainprize, David Harbinson (4); Steven Allen, Don Bythe (2), Mike Bishop (4) and Bob Bugslag.

Lions .... 021 012—6 6 4
Yarrows .... 430 00x—7 9 1
George Brillenger, Ian Bruce (3) and Dave Granlin; Jim Armstrong, Ron Howard (6) and Ron Grahme.

AMERICAN LEAGUE

Tuglets .... 11 01 13—25 10 0
Shelbourne .... 3 00 0— 3 1 6
Steve Crozier and Gene Gray; Ron Davies, Mickey Milner (1), Peter Coste (1) and Ron Wright, Keith Humphrey (4).

OAK BAY

Evans-Coleman .... 820 00x—8 5 3
Kerseys .... 100 200—3 2 5
Don Burrows and Walter Burrows; Steve Cross, Brent Carberry (1), Rory Walters (6) and John Johnson.

PONY LEAGUE

CARNARVON

Jaycees .... 010 030 0—4 5 4
Jokers .... 001 001 0—2 4 4
Brian Craig and Brian MacKenzie; Brent Baker and Gary Dixon.

BABE RUTH

COSMOPOLITAN

Sidney .... 010 070 4—12 9 1
Capitals .... 102 311 0— 8 5 1
Wayne Hannan and Doug Hannan; Tom Garner, Stan Gibb and Russ Lamb.

Brentwood .... 100 321 2— 9 7 3
Hillsides .... 023 002 0— 7 5 3
Joe Milligan and Richard O'Neil; Craig Lawrence, Brad Mann (7) and Al Helms, Lawrence (7).

Moss Moving About

LONDON (AP) — Stirling Moss, British race driver severely injured in a crash April 23, is moving around in a wheelchair now. A hospital spokesman added that Moss' condition is continuing to improve.

Bid From Baltimore

CLEVELAND (AP)—American Hockey League's annual three-day meeting got under way today with a franchise bid from Baltimore heading the agenda.

Now Many Wear
FALSE TEETH
With More Comfort

FASTEETH, a pleasant alkaline (non-acid) powder, holds false teeth more firmly. To eat and talk in more comfort, just sprinkle a little FASTEETH on your plates. No gummy, gooey, pasty taste or feeling. Checks "plate odor" (denture breath). Get FASTEETH at any drug counter.

ON B.C. RIFLE TEAM

City Shots Sure Of Seven Spots

VANCOUVER—A total of 14 Victorians stand a good chance of competing in the Canadian rifle championships as a result of their performances in the B.C. Rifle Association meeting at Blair Range.

Of these 14, seven are assured of the trip since they placed within the top 24 at the B.C. shoot. But, while there are only 22 members on the B.C. team, anyone in the top 35 usually has a chance to go since not all of those chosen can make the trip to the Dominion of Canada shoot in Ottawa in August.

The top Victorian was Sandy Peden, who shot 770 of a possible 850 over the week to finish fourth overall. First was Earl Jamieson of Westminster Regiment, who had 785.

FRANIE'S DAY

It was Franie Morse of Victoria who had his day Saturday, however.

While he finished only in 27th position overall with 751, he won the Macdonald match after a five-way shootoff which also included Sgt. Mary Robinson of Victoria. It was Sgt. Robinson's third shootoff without a victory, but she had the consolation of coming in eighth overall and third among Victorians with an aggregate of 769.

In the team events, Canadian Scottish of Victoria distinguished itself by winning five and placing in three to dominate the competition.

George Farquharson of Kamloops won a three-way shootoff to take the Lieutenant-Governor's match with a 183x200. Tied with him were Jack Vacquary of Vernon and Martin Lemon of Vancouver.

Victoria aggregate scores:

4—PO Sandy Peden, RCN (770); 6—A. M. T. Spittal, Canadian Scottish (769); 8—Sgt. Mary Robinson, CINTC (769); 12—Cpl. Bob Walker, RCMP (760); 14—LS Larry Wells RCN (758); 15—Don Grant, HMCS Dockyard (758); 22—WOS Patricia Burch, HMCS Malahat (754); 27—Franie Morse, Canadian Scottish (751) 28—Cadet John Akins, PPCLI (751); 30—Ed Ehret, Comox RCAF (750); 31—Lieut. Dave Fyvie, RCEME (750); 33—Const. Frank Dalziel, RCMP (749); 34—Cpl. R. L. Snelgrove, Comox RCAF (748); 35—Cadet Ron Buckler, PPCLI (748).

SAM MELE
. . . his club hot

Urton Repeats As Legion Champ

Gary Urton of Chemainus is the Vancouver Island Canadian Legion golf champion for the second year in a row.

He defeated Vic Painter of Victoria on the fourth extra hole after they had tied with 79s at the Mount Brenton course at Chemainus Saturday.

Murray MacArthur of Victoria won the low net award while Ted Allen of Victoria won the seniors championship. Britannia branch won the club shield.

Cowichan Upsets Cricket Leaders

O.C. CRICKET

LONDON (Reuters) — Close-of-play scores in cricket matches played in the United Kingdom Saturday:

At Lords—Middlesex 325 for 6 declared (R. Gale 182); Sussex 29 for 1.

At Oxford—Free Foresters 403 for 7 declared (S. Metcalfe 111); Oxford University 64 for no wicket.

At Romford—Essex 118; Worcestershire 219 for 2.

At Taunton — Gloucestershire 385 (R. Nicholls 136) vs. Somerset.

At Birmingham—Northamptonshire 409 for 4 (M. Norman 110, A. Lightfoot 104, P. J. Watts 96 not out) vs. Warwickshire.

At Leeds—Lancashire 308 for 6 (J. Bond 144) vs. Yorkshire.

At Cardiff—Pakistan 278 (Hanif Mohammad 109); Glamorgan 13 for no wicket.

At Cambridge: Combined Services 290; Cambridge University 46 for 1.

At Derby—Derbyshire 400 for 8 declared (D. B. Carr 110); Leicestershire 24 for 1.

At Southampton—Hampshire 373; Kent 26 for 1.

At Nottingham—Surrey 380 for 5 declared (J. Edrich 216); Nottinghamshire 24 for 1.

The Victoria and District Cricket Association race is getting tighter.

Incogs knocked off Alcos, 62-36, in a game at University School Sunday to move into a tie for second place, while Cowichan upset leading the previously-unbeaten Five C's, 102-53, to keep the leaders within sight of the rest of the pack.

On Saturday, Albion beat Nanaimo by 17 runs to balance their record at 3-3.

Rob Wilson was the star for Incogs, as he took six Alcos wickets for only nine runs. Peter Clarke, who scored 33, took seven Five C's wickets for 31.

Horace Goodwin took the other three Five C's wickets for 14.

Oak Bay beat Comox Air Force by four wickets on Saturday in an exhibition match.

	W	L	Pts.
Five C's	5	1	25
Oak Bay	4	2	20
Incogs	4	2	20
Albions	3	3	15
Cowichan	2	3	10
Nanaimo	2	4	10
Alcos	0	5	0

Victoria Cyclist Finishes Third

PORTLAND (AP) — Jack Ferguson of Vancouver cycled 50.4 miles in two hours, two minutes, 18 seconds Sunday to win the first Rose Festival bicycle race.

Nineteen riders raced in the feature.

John Wilson, Seattle, was second and Ken Hay of Victoria placed third.

MOUND MOVEMENTS

CINCINNATI (AP) — Cincinnati Redlegs have released Howie Nunn to their San Diego farm team in the Pacific Coast League in order to make room for Jim Maloney. Both are pitchers.

Thinking of Twins Shatters Mr. Houk

(Times News Services)

It always comes as a shock, but maybe you'd better brace yourself now because it could be twins!

Ralph Houk gags on his cigar every time he even thinks about it.

Same Mele takes a different view. He rather likes the idea and the reason he's beaming so proudly today is because his lightly-regarded Minnesota Twins are in a virtual first-place tie with the high and mighty New York Yankees.

To rub it in a bit, the Twins moved into co-ownership of the American League lead by using the Yankees' favorite weapon—the home run. They hit a total of six in sweeping a doubleheader from Chicago White Sox, 8-4 and 11-7 Sunday.

Don Mincher, Rich Rollins and Harmon Killebrew each connected in the opener as Jim Kaat turned in his fifth victory and then Zoilo Versales, Bob Allison and Lenny Green reached the seats in the nightcap to help Camilo Pascual gain his eighth triumph.

That made it a banner day all around for Mele and his Minnesotans, but it was a black one for the Yankees, who dropped 5-1 and 7-2 decisions to Baltimore Orioles.

Cleveland Indians salvaged the second game of a doubleheader, 9-3, after Boston Red Sox won the 11-inning opener, 4-3; Washington swept two games from Detroit, 2-1 and 5-4, and Los Angeles Angels took a pair from Kansas City A's, 14-6 and 6-5.

Los Angeles Dodgers widened their National League lead to 2½ games by beating Houston Colts twice, 9-3 and 9-7; St. Louis Cardinals stretched their winning streak to seven games with 6-5 and 13-3 victories over the skidding San Francisco Giants; the Philadelphia Phils won their opener with Cincinnati, 7-5, but the Reds took the nightcap, 9-2; Pittsburgh swept both ends from Milkaukee, 12-8 and 3-2, while New York Mets beat Chicago Cubs, 2-1, then lost the 10-inning nightcap, 5-4.

Both leagues, playing a full schedule of 20 games (10 doubleheaders), established a record for most home runs in a single day Sunday when a total of 54 round-trippers were hit by 49 players.

The major league previous homer high was 50 on May 30, 1956, in 16 games.

The American League, by hitting 30 homers, bettered the old record for most home runs in one league by three. The old mark was set in 10 games.

(See scores, Page 7).

Sadler Sparkles For St. Andrews

VANCOUVER—It's St. Andrew's vs. Canadians and Firefighters vs Victoria's Gorge Hotel in the semifinals of the Province Cup soccer competition.

St. Andrew's, sparked by the goaltending display of Victoria's Barry Sadler, defeated North Shore 1-0 Sunday and Firefighters blanked another Canadian team 2-0 Saturday to complete the "fours" of the provincial knockout championships.

Semifinals will be played next weekend.

Three of the four semifinalists are members of the Pacific Coast League. Gorge Hotel, champions of the Victoria District League, is the exception.

Sadler, picked up by St. Andrew's after Victoria United withdrew from the competition, was a starry performer Sunday. The winning goal came on a header by halfback Neil Ellett.

Firemen, seeking a clean sweep of B.C. boot trophies, defeated the Mainland League Canadians in easy fashion.

Art Bennett and Art Hughes scored Firemen's goals.

Holdover Trio Signed By Lions

VANCOUVER — Fullback Nub Beamer, one of the brightest lights in the B.C. Lion attack last year, has been rewarded by the Western Football Conference team with a three-year contract.

At the same time, Lions announced that two other holdovers, tackles Jerry Beabout and Lonnie Dennis, have also agreed to contract terms.

BEDDING PLANTS

Snaps (mixed and separate colors), Schizanthus, Carnations, Sweet Peas, Alyssum, Asters, Dwarf Phlox, Scabiosa, Dwarf Dahlias, Livingstone Daisy, Petunias (red, pink, coral, red-and-white and mixed), Ageratum, Dwarf and Giant Marigolds, Dwarf and Trailing Lobelia, Dianthus Bravo, Salvia, Verbena, Zinnias, and Tomato Plants.

Perennials

Penstemons, Giant Delphiniums, Saxifraga, Single Chrysanthemums, Red Geum, Dwarf Delphiniums, Rock Pinks, Rock Veronica, Columbine, Pyrethrums, Coral Bells, Russell Lupins, Aubretia, Rock Viola, Pinks, Silver Pyrethrum.

Above Plants, dozen 39¢ 4 dozen $1.45

● Giant Pansies 39¢
Packet of 6
2 doz. $1.25

R. McALPINE
646 FISGARD STREET

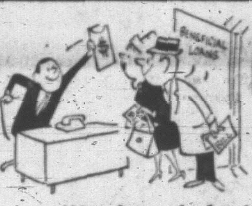

ask for MONEY the minute you want it!

Want cash fast to pay off bills?
Beneficial's got it for you!

The minute you want money, call Beneficial! Get cash to clean up left-over bills — including time-payment accounts. Then, make only one payment instead of several have more cash left over each month and probably save money, too! Phone today! "You're the boss" at Beneficial!

Loans up to $3000 and more—Your loan can be life-insured
36 month contracts on loans over $1500

VICTORIA—650-A Yates St., 2nd Fl. EVergreen 2-8261
NANAIMO—525 Terminal Ave., 2nd Fl. SK 3-4391
OPEN EVENINGS BY APPOINTMENT—PHONE FOR EVENING HOURS

BENEFICIAL
FINANCE CO OF CANADA

El Producto Tips are the first full-size cigars with a flexible tip. They're made with an exclusive blend of richer-tasting tobaccos — mellowed in wood for milder, smoother smoking.

10¢ EACH OR IN THE FAMOUS FOLD-A-PAK OF FIVE

VITAL PUBLIC MEETING

PREMIER
W.A.C. BENNETT
RETURNS FROM CROSS-CANADA TOUR

HEAR THE REAL ISSUES IN THIS ELECTION

Speaking in Support of Social Credit Candidates

ROYAL THEATRE—VICTORIA
TUESDAY, JUNE 12—8.30 P.M.

Question Period. Sponsored by the B.C. Social Credit League

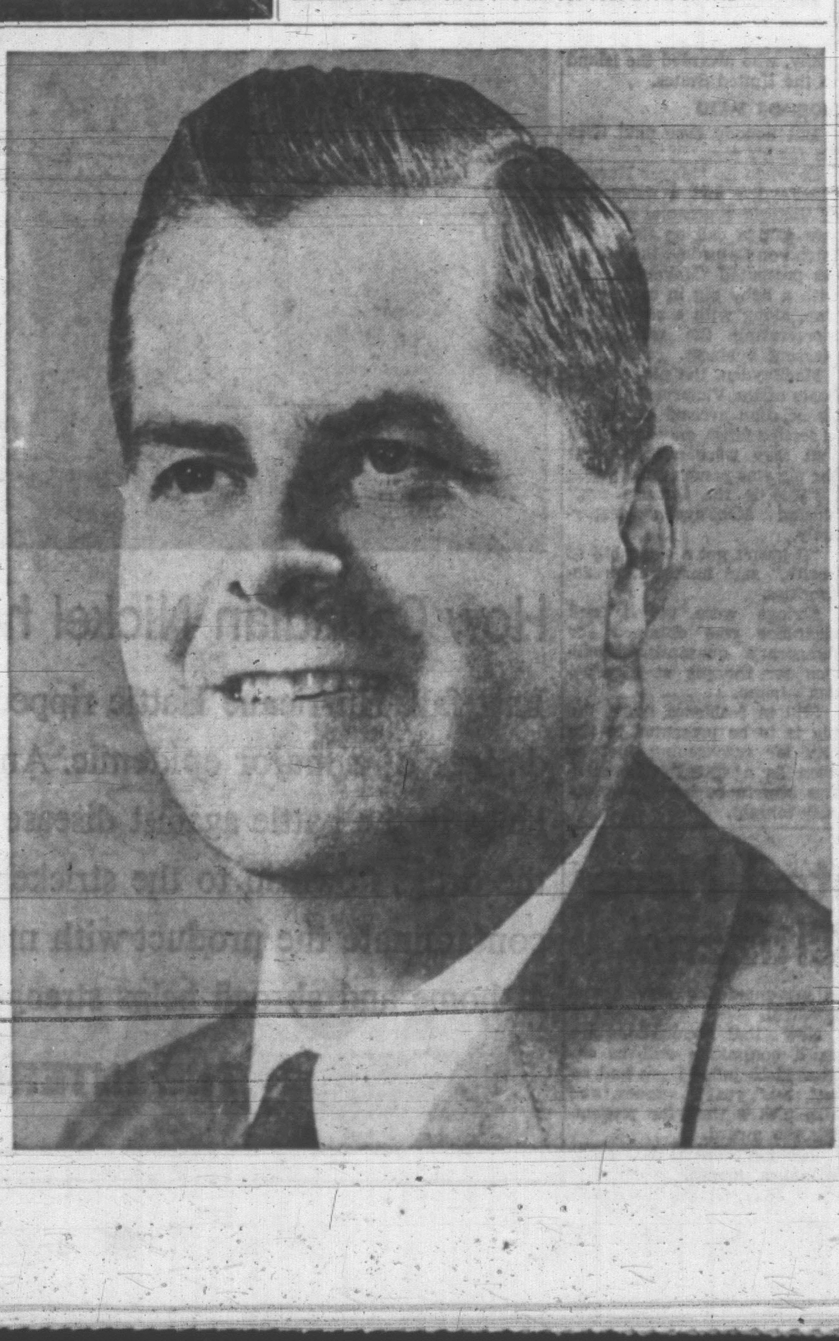

NOW ONE YEAR INTEREST FREE

On FORD of ENGLAND
Anglia '105E'

★ LOW DOWN PAYMENT
★ NO CHATTEL MORTGAGES
★ NO CO-SIGNERS

BUY NOW SAVE

STOCK IS GOOD
COLOR CHOICE
IMMEDIATE DELIVERY

Olson
MOTORS LTD.
Victoria's Exclusive Ford Dealer
1060 YATES at Cook

DIEF IN COAL MINE CENTRE

Police, TV Lights Keep Rally Orderly

By VICTOR J. MACKIE
Times Ottawa Bureau

SYDNEY, N.S.—Intimidated by police and television cameras, hecklers who turned out here in large numbers to throw questions at Prime Minister Diefenbaker, limited their activities to cheers for the New Democratic party, boos and a few verbal barbs for the Conservative leader.

A crowd of over 2,700 packed the Riverview High School auditorium and overflowed into two classrooms. Conservatives were anticipating serious trouble because of large scale unemployment in this Maritime coal mining centre.

But the presence of large numbers of police kept things under control and by far the bulk of the crowd was with the prime minister, applauding him frequently.

The entire Sydney police force was on duty. All off-duty police constables had been recalled to work Saturday night. Policemen swarmed around the area and in the hall. On the stage behind the prime minister, partially hidden by drapes were three constables.

ESCORT TO STAGE

Mr. Diefenbaker was escorted to the stage at the opening of the meeting by four burly city police constables. Others were located at strategic points throughtout the hall. One particularly vocal group of half a dozen men on one side, who heckled the prime minister continually, were watched closely and a constable moved over beside them.

Television cameramen with their high voltage lights glaring, descended on the group and focussed their cameras on the men who were blinded by the high intensity lights. They put up their hands to shield their eyes and after being subjected to the TV treatment, most lapsed into silence.

Two miners standing close to this correspondent beside the press table were enthusiastic supporters of John Diefenbaker.

One in particular, slightly tipsy, kept shouting "we want John."

George Nowlan, minister of national revenue, was introducing the prime minister when the Tory supporter started shouting. Mr. Nowlan glanced at the miner and interrupted his introduction to admonish him to be quiet.

'SHUT UP, YOU'

Unabashed the miner souted 'Come on John" repeatedly as the prime minister stood up to speak. Mr. Diefenbaker glanced in his direction several times and suddenly a policeman materialized from behind the drapes to move over and leaning down from the stage he hoarsely whispered "shut up, you." Surprised, the miner looked hurt and restrained his enthusiasm.

There were boos and cheers as Mr. Diefenbaker began to speak. Completing his introductory remarks the prime minister was just launching into his speech when loud and clear came the jeering shout from the side, "my fellow Canadians."

There was laughter, shouts of "tell us about the coal mines." Then the majority of the crowd applauded to drown out the boos and the prime minister continued.

Throughout his speech he was repeatedly heckled. At one point there was so much jeering and booing that he could not make himself heard.

He paused then told his audience that the same sort of thing had happened to him in Vancouver as "the NDP, the Communists and the Liberals" tried to prevent him from getting his message across to the people.

ADMISSION that she had asked doctors in her riding, York Humber, to contribute to her campaign funds 'to help defeat socialized medical care' was made Saturday by Margaret Aitken, Conservative candidate and member in the last house.

DANGER AREA EXTENDED IN PACIFIC

U.S. Prepares Biggest Atom Test

HONOLULU (AP) — Extension of the high altitude danger area around Johnston Island was seen today as a preliminary to the firing of the biggest nuclear blast in the current United States test series in the Pacific.

There was no official comment on the precise altitude and size of the detonation, but unofficial sources said it will be from 50 to 500 times as powerful as the bomb that destroyed Hiroshima.

The blast will be set off about 200 miles high, the sources said. It will be the highest and biggest U.S. nuclear shot and will be seen in Hawaii, 750 miles northeast of Johnston.

The Atomic Energy Commission and the defence department announced Saturday that the nuclear danger area surrounding Johnston Island will be extended 60 miles, to a radius of 530 nautical miles at sea level. It will be increased 290 nautical miles at 30,000 feet, to a radius of 990 miles.

The zone will be extended 10,000 feet in altitude to a height of 40,000 feet, where the radius will be 1,050 miles. At 30,000 feet the zone will cover the entire Hawaiian Island chain.

MARKS EYE BURN AREA

The zone is being extended to mark the "eye burn" area in which there could be a hazard from looking directly at the blast through binoculars, periscopes or other optical instruments. The spokesman said, it could lead to permanent eye damage or possible blindness. But he said, there will be no hazard to Hawaii residents who view the fireball with the naked eye from surface levels.

The extension announcement indicated the shot will not come before Thursday because of the four-day warning that is given air lines.

★ ★ ★

Japan Feels Nuclear Test

TOKYO (Reuters) — Abnormal atmospheric vibrations lasting from 20 minutes to an hour were recorded early today throughout Japan following a United States nuclear explosion near Christmas Island in the Pacific Sunday.

The Japanese central meteorological observatory recorded the vibrations and said the abnormal atmospheric pressure waves caused by the explosion took more than seven hours to reach Japan from Christmas Island, moving at a speed of about 1,050 feet a second.

U.S. LAUNCHES NEW PROGRAM

Military Race in Space?

NEW YORK (AP)—The defence department is embarking upon a man-in-space program to prevent military control of space by the Soviet Union, the New York Times says today.

The United States space program, until now largely a civilian program, is set to acquire a military tinge, a Washington dispatch to The Times says.

The story also says:

After years of reluctance and opposition, the defence department has finally accepted the need for a military space program aimed at control of space as well as its exploration.

As a result, the department has decided that the air force should develop the technology for a manned satellite capable of inspecting and destroying a hostile vehicle in space.

Beyond this decision, the department—at the urging of the White House and the National Aeronautics and Space Council—has undertaken a six-month study to draft an enlarged military space program.

WE SELL AND SERVICE
EV 4-1442
EV 2-2523
PAULIN'S PLUMBING HEATING
McCLARY FURNACES, OIL, GAS

Quality of Service Depends on Personnel

At McCall's a staff organization of properly-trained associates insures the careful, thoughtful attention to which you are entitled and at Moderate Cost. The name is assurance.

McCALL BROS
FUNERAL CHAPELS
1400 Vancouver St. EV 5-4465

Fanthorpe Woos Chinatown Vote

New Democratic party candidate Harry Fanthorpe took his Victoria election campaign to Chinatown and the White Eagle Polish Society on Sunday.

He even conducted part of it in Chinese—sending a letter, in Chinese, around the Chinatown community, and handing out business cards printed in Chinese.

Sunday evening he toured Chinatown, chatting with members of the community.

'FULL ECONOMY'

Mr. Fanthorpe told the White Eagle Society in an afternoon meeting that an NDP government would create "a full economy."

"When the unemployment problem is solved and the economy planned for expansion a program of controlled immigration will be undertaken."

He also said the NDP believes it is now time all benefits of medical science must be available to all who need them, regardless of income—through national medical care program.

At a coffee party Saturday at 330 Robertson, Mr. Fanthorpe blamed demonstrations at Prime Minister Diefenbaker's meetings on "unemployed people who are bitterly resentful because they feel they've been betrayed."

"ANOTHER CITIZEN"

He said "the local press' has stated the prime minister should receive more courteous treatment because of his office.

"Mr. Diefenbaker, while still technically prime minister, is at the same time just another citizen, aspiring to a seat in the House of Commons.

"As such I do not feel there is any reason why he should receive any special consideration at a public meeting.

"Personally I am not in favor of the type of demonstrations that have been going on, but I will defend the right of any citizen to do this, providing he stays within the limits of the law."

ROUGH BORDER-CROSSING

'Pig War' Pig Faces Medical

The San Juan Island dispute—commonly known as the Pig War—was settled Saturday after 103 years, but it was nip and tuck for the last hour or so.

Lyman Cutler, an American settler on San Juan Island, shot and killed a pig belonging to a British settler, Charles Griffin.

As a consequence, the island was occupied by soldiers of the two countries for 13 years.

Taking the matter to arbitration, the two countries agreed to accept the decision of Emperor Wilhelm I of Germany, who awarded the island to the United States.

NOBODY PAID

But nobody ever paid Griffin for his pig.

So when Ed "Mayor Harris" MacFayden and a delegation of Victoria centennial celebraters paid a call on San Juan Island on Saturday, the burghers presented "Mayor Harris" with a baby pig in compensation, along with a scroll commemorating the whole unpleasant business.

MacFayden, the pig, and 17 boats of the Victoria Outboard Association arrived at Sidney in festive fettle, only to be told that they were welcome but the pig was persona non grata.

"This is the Queen's pig," bluffed MacFayden desperately.

"It hasn't got a clean bill of health," said immigration authorities.

Strings were pulled, and clearance was obtained for temporary quarantine facilities for the pig at MacFayden's home.

Still in residence there, the pig is to be presented to the city for safekeeping just as soon as a veterinarian certifies him to be healthy—probably tonight.

Red Chinese Fugitives Coming First

VANCOUVER (CP) — Conservative Douglas Jung said Saturday the plan to bring 100 Hong Kong refugees to Canada will give preference to families who have fled from Communist China since May 1.

Mr. Jung, federal election candidate and former member for Vancouver Centre, outlined the immigration scheme to representatives of 60 Vancouver Chinese societies.

He said the seven-point refugee program will provide free transportation in three flights from Hong Kong to Vancouver, Winnipeg and Toronto where placement centres will be set up.

The government will give preference to family units where the husband, wife and minor children are together in Hong Kong.

He said preference will also be shown to individuals with skills enabling them to find employment in Canada. The categories include farming, restaurant work, tailoring and domestic help.

Party officials said Prime Minister Diefenbaker made the "major policy" statement on the refugee program through Mr. Jung to show his gratitude for the reception he received in Vancouver's Chinatown during a campaign visit to the city.

18 Nominated Here As 'Good Citizens'

Ranging from "ordinary folks to prominent citizens," a total of 18 Victorians have been nominated for this year's "Good Citizens" award.

Awarded every year by the Victoria post of the Native Sons of British Columbia—they originated it in 1945—it is presented for service and goodwill.

Now that nominations are in, a committee will be appointed to judge them and select this year's winner, and also pick a time for presenting the award.

Decision should be made within a month.

NICKEL IN WORLD MARKETS...JOBS FOR CANADIANS

How Canadian Nickel helped prevent an epidemic in British Honduras

Last fall, Hurricane Hattie ripped through the city of Belize in British Honduras. In its wake lay the danger of a major epidemic. And Canadian nickel helped prevent this grim possibility, just as it helps in the battle against disease all over the world. For nickel alloys were used in the processing of the drugs flown in to the stricken area. Why nickel alloys? Because they withstand corrosion; won't contaminate the product with metallic impurities; are easy to keep clean. Growth of nickel markets at home and abroad helps strengthen Canada's economy and helps provide more jobs for Canadians.

THE INTERNATIONAL NICKEL COMPANY OF CANADA, LIMITED
55 YONGE STREET, TORONTO

BRONZE SHIP PLAQUES UNVEILED ON CAUSEWAY

ACTOR Dean Martin said Saturday he will refuse to appear in the film "Something's Got to Give" because of the firing of co-star Marilyn Monroe by 20th Century Fox for causing costly delays. Martin said he agreed to do the movie because Marily was in it. "Now it doesn't look too good," he said. The studio has named Lee Remick to replace Marilyn.

Plaques commemorating 24 historic ships which have visited Victoria's Inner Harbor over the past 100 years were unveiled by Ald. A. W. Toone in front of the Empress Hotel Saturday afternoon.

Installation of the bronze plaques was organized by the pioneers committee of Victoria Centtennial Society.

The ships commemorated are:

Tilikum, Capt. J. C. Voss, 1901; Commodore, with California miners, 1858; Norman Morison with Dr. J. S. Helmcken and George Richardson, 1850; USS Porter, with U.S. President Franklin Roosevelt, 1937; Sea Bird, with the first four sisters of St. Ann, 1858; HMCS Rainbow, first Pacific Command ship, 1910; City of Quebec, with Victor Jacobson, 1881; Silistria, with William Wilson, 1862; Princess Marguerite, with King George and Queen Elizabeth, 1939.

Tory, with William J. MacDonald, 1851; R. P. Rithet, 1882; Cyclone, with Edward White and Dr. and Mrs. John Nicholles, 1862; Thames City, with Mr. and Mrs. William Haynes, 1859; Tynemouth, bride ship, 1862; Pacific, with the first four Methodist missionaries, 1859; Marquis of Bute, with Rev. and Mrs. Edward Cridge, 1855; Labouchere, Capt. Henry Wootton, 1859; Cadboro, with James Douglas, 1842; HMS Driver, Richard Blanshard, 1850; Brother Jonathan, with Joseph Pemberton, 1864; Beaver, with Sir James Douglas, 1843; Somas, with Thomas Parker, 1862.

Sierra Nevada, with Charles Hayward, 1862; and Otter, with Capt. Harry Glide, 1853.

City School Girl Wins $100 Prize

Winner in a Canada-wide mural contest is Victoria High School student Marylyn Strouts, who was given the $100 first prize for her entry in the Canadian National Exhibition.

More than 7,500 entries were submitted in 70 classes.

CANDID 'MADAME' who told all in a best-seller book, "A House is Not a Home," Polly Adler, 62, died Saturday in Hollywood of cancer. Polly, a Russian immigrant who ran her "house" in New York in the 1920's and 30's, wrote her book after she had gone bankrupt paying bribes to police and city officials—all of which she wrote about.

PRESENTS COLORS TO BLACK WATCH

Queen Mother Has Busy Weekend

MONTREAL (CP) — Queen Mother Elizabeth wound up the Montreal end of her nine-day Canadian visit during the weekend with a busy but soggy Sunday.

Scattered rain showers plagued her activities as she went to church twice, reviewed a march past of the Black Watch (Royal Highland Regiment) of Canada, presided at a regimental garden party, and attended a musical concert at the Comedie Canadienne.

The highlight of the weekend was her presentation of new colors to the Black Watch of which the Queen Mother is colonel-in-chief. The presentation was the principal reason for her trip to Canada.

The ceremony was held in McGill University's football stadium before a wildly cheering crowd of 22,000.

The regiment's three battalions stood iron stiff in the 80-degree heat as the Queen Mother asked them to cherish the colors she had entrusted to them and "guard them faithfully and serve them well."

The Black Watch celebrates its 100th anniversary this year and it gathered its far-flung members for the presentation. The 2nd Battalion is serving in West Germany with NATO forces, so a color party was flown over. The 1st Battalion was sent from Camp Gagetown, N.B., and the 3rd is a Montreal militia unit.

Each of the three battalions received two flags—the Queen's color and the regiment's color. The regimental color lists 21 battle honors, many commemorating famous battles of the First World War.

The old colors are to be hung in the Church of St. Andrew and St. Paul, where the Queen Mother went Sunday to dedicate a stained-glass window designed by London artist Lawrence Lee.

TONIGHT
ROLLER SKATING
8.00 - 10.30 p.m. Every MON., WED., FRI., SUN.
ESQUIMALT SPORTS CENTRE
ROCK 'N' ROLL DANCE
Every Sat. 8.30 - 11.30 p.m.

Pearl Buck's Mighty Drama of Modern China • 50¢ till 2 p.m.
WILLIAM HOLDEN
CLIFTON WEBB in
SATAN NEVER SLEEPS
with FRANCE NOYEN • COLOR
Extra—Cartoon, Travelogue and Latest World News
Doors 1 p.m. Feature 1.25, 3.35, 6.25
Last Complete Show 8.45
Last Feature 9.10
REGULAR PRICES
NOW
Royal

STARTS TONIGHT
"TWO LOVES"
JACK HAWKINS - SHIRLEY McLAINE
A Drama in CinemaScope and Color
Plus Cartoon and Short
Box Office Opens 6.45
Feature at 7.15 and 9.15
• FOX •
NOTE Complete Program at 7 and 9

STARTS TONIGHT
"BETWEEN TIME AND ETERNITY"
Plus News, Cartoon and 24-Minute Color Short "MYSTERIES OF THE DEEP"
A deeply moving motion picture drama with perfect acting portrayals by every member of the cast, and beautifully filmed in color on an enchanting Mediterranean Island, starring Lilli Palmer, Carlos Thompson and Willy Birgel
ADULT ENTERTAINMENT ONLY
Doors 6.30. Complete Shows 6.45 - 8.50.
Feature 7.27 - 9.05
Coming Thursday, June 14—
"THE ABSENT-MINDED PROFESSOR"
OAK BAY

SECOND LAUGH WEEK!
ROCK HUDSON • DORIS DAY TONY RANDALL
"LOVER COME BACK"
in Eastman COLOR
EXTRA—COLOR FEATURETTE
"ALL THAT ORIENTAL JAZZ"
Doors Open 12.30
Feature 12.45 - 2.55 - 5.05 - 7.15 - 9.30
ODEON
Prices This Engagement
Adults 60c till 2 p.m. — 75c 2 to 5, After $1.00 — Students 50c till 2, 60c 2 to 5, After 75c
Children 25c All Day

STAMP OF DISAPPROVAL

Machine Puts on the Bite

TORONTO (CP)—A postage stamp dispenser sank its teeth into a young woman's finger Sunday night and held on for 2½ hours in the rain until they were both taken to hospital and parted.

Irene Lasoyianmy, 19, of Toronto was bitten when she tried to pull down a stamp that stuck in the slot after she had put 25 cents into the machine.

When she stuck her finger into the slot, sharp teeth inside the machine used for cutting stamps clamped down on it.

A post office crew—called after about 200 passers-by had stopped to give advice and police had tried to extricate the finger—called a fire department truck to take Miss Lasoyianmy and the machine to the hospital.

The finger was reported in satisfactory condition. Hospital officials said it was not broken, but Miss Lasoyianmy said it was very sore.

The Master of Suspense Spins His Greatest Tale
. . . a secret that nobody knew!
. . . a man who never existed!
. . . a love affair that began on a speeding train—and ended in screaming death!
TONITE At 5.40 and 8.45
Cary Grant
Eva Marie Saint
James Mason
in Alfred Hitchcock's
"NORTH BY NORTHWEST"
In VistaVision and Technicolor
Atlas
Yates Above Blanshard

Tillicum OUTDOOR
CORNER BURNSIDE/TILLICUM
FIRST SHOW STARTS AT DUSK
BOX OFFICE OPENS 7.45
PHONE EV 2-7331
RESTRICTED
No Admittance to Persons Under 18
"THE WORLD OF SUZIE WONG"
WILLIAM HOLDEN
NANCY KWAN
TECHNICOLOR
"ALL IN A NIGHT'S WORK"
DEAN MARTIN
SHIRLEY McLAINE
IN TECHNICOLOR

BRITAIN'S TOP STARS IN TWO OF THE YEAR'S BEST
RUTHLESS WARFARE rages in London's underworld!
THE RANK ORGANIZATION PRESENTS AN ANGLO AMALGAMATED RELEASE DISTRIBUTED BY 20TH CENTURY-FOX
HERBERT LOM
JOHN GREGSON
SEAN CONNERY
THE FRIGHTENED CITY
ALSO STARRING ALFRED MARKS YVONNE ROMAIN
At 2.39, 6.01, 9.23
ADDED ATTRACTION
A RANK ORGANIZATION PRESENTATION. DISTRIBUTED BY 20TH CENTURY-FOX.
EMOTIONAL DYNAMITE!
1:03, 4.25, 7.47
FLAME IN THE STREETS
A CINEMASCOPE PICTURE
JOHN MILLS • SYLVIA SYMS
STARTS TODAY
Capitol
A FAMOUS PLAYERS THEATRE

NAVY INVADES PORTLAND

Canadian Capers Jazz Up Festival

PORTLAND (AP)—The Royal Canadian Navy's visit to the Portland Rose Festival turned into a prankish affair Saturday night.

After a water battle with the Portland Fire Department, sailors removed a large United State flag from the battleship Oregon memorial on the downtown waterfront and hoisted it on the mainmast of HMCS Cowichan.

It was taken as a mock trophy of war in the belief that it belonged to the firemen.

It didn't stay up long. As soon as officers on the Cowichan spotted it they had it removed, returned to the memorial and hoisted again with honors.

The flotilla's chief officer, Cmdr. Maurice Faulkner Oliver, telephoned his apologies to Mayor Terry Schrunk, explaining it was all in fun and that no reflection was intended on the American flag.

The skipper of the Cowichan, Lt.-Cmdr. Richard Okros, said no disciplinary action is planned against the men who took the flag.

Early Sunday all four tires on a truck belonging to one of the Canadian vessels were deflated. It was parked along the waterfront near the ships.

GEM THEATRE SIDNEY
"THE GREEN HELMET"
Featuring the Le Mans Sport Car Race in France
BILL TRAVERS • ED BEGLEY
SIDNEY JONES
TONIGHT — 7.45

ATTENTION U.N. GROUPS
Now is your chance to meet and hear one of the World's Foremost Statesmen on Foreign Affairs! Hear the Hon. Howard C. Green, P.C., Q.C., Oak Bay Junior High, Wednesday, June 13, 8 p.m.

B'NAI B'RITH PHILANTHROPIES
FILL-A-CARD
BINGO—WIN $1,000
YOU ARE STILL NOT TOO LATE TO START THIS GAME!
Buy a card at any drug store. When card is full, phone EV 3-3121 before 10 p.m. Daily Except Sunday.
These numbers eligible up to 10 p.m. Monday
Here are the numbers to date

B	I	N	G	O
2	17	32	49	64
5	18	33	51	67
6	22	34	52	68
7	24	37	53	69
8	25	41	54	70
10	27	44	56	71
11	29		57	72
12				

TODAY'S NUMBERS
B-1 O-66

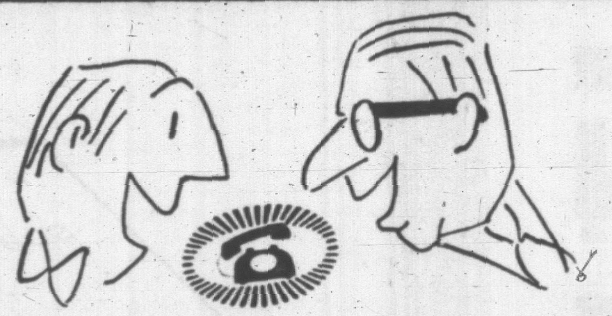

PUSHBUTTON TELEPHONE

(like a miniature switchboard)

HERE'S HOW IT WORKS

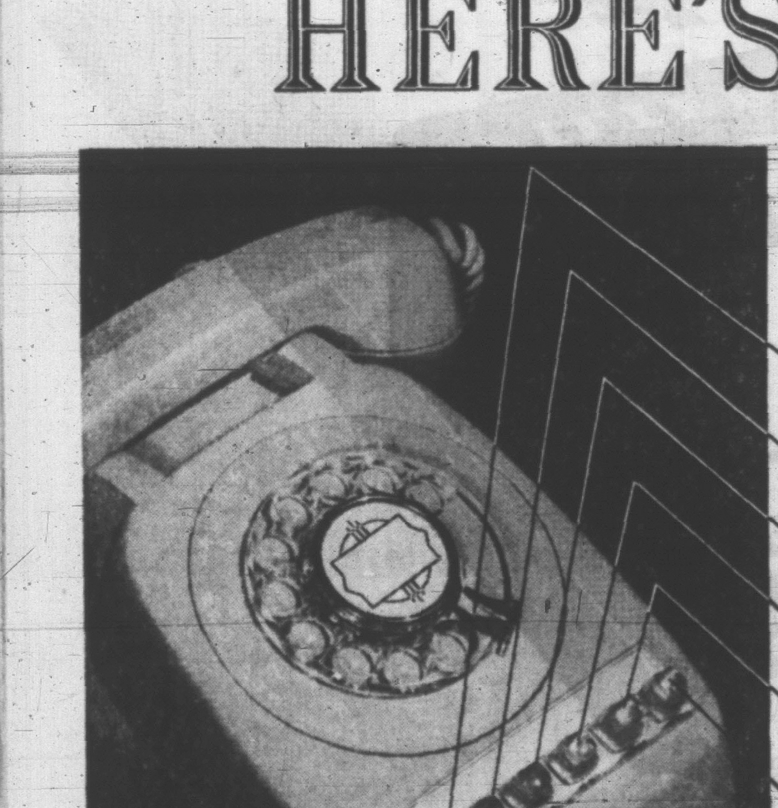

ONE TYPICAL BUTTON ARRANGEMENT

HOLD. Holds a call on any line while a second call is made over another line.

Connects telephone with first line to place or receive a call.

Connects telephone with second line to place or receive a call.

Connects telephone with third line to place or receive a call.

Connects telephone with fourth line to place or receive a call.

INTERCOM. Used for inter-office calls.

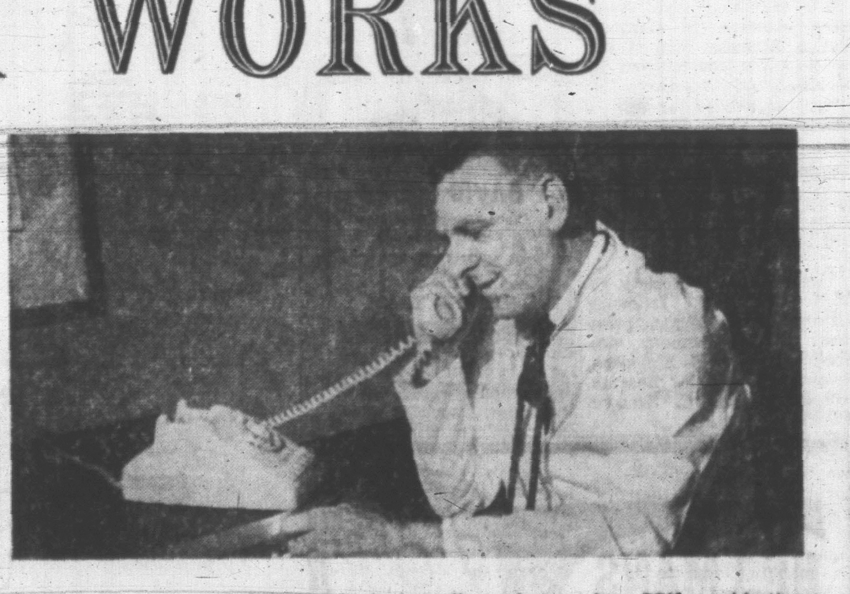

When you're big enough for several telephone lines - but not for a PBX - pushbutton phones are the ideal solution. They are a boon to doctors, lawyers, accountants and smaller business offices.

A pushbutton phone is a miniature switchboard right on your desk. You can receive and dial calls on more than one line . . . hold a call while another is answered . . . talk to colleagues internally.

The model illustrated is only one of the many types of pushbutton phone. There's a model tailored to your exact requirements and our representative will be delighted to demonstrate just how much it can save you - in time and money. Call our Marketing and Sales Department today. If out of town, phone us toll-free by asking your operator for Zenith 7000.

B.C. TEL

BRITISH COLUMBIA TELEPHONE COMPANY

1784-2-PR

CHAMPIONS MEDICARE

Douglas Hits Price Jumps, Nuclear Arms

By BEN WARD

REGINA (CP)—T. C. Douglas sets out today on the second phase of his "shoestring" stretch bid to become the next prime minister of Canada.

The New Democratic Party leader will travel 5,000 miles, hitting six major cities in five days beginning tonight in Montreal and winding up here Friday night at what local organizers hope will be the biggest rally of his campaign.

He did a 6,500-mile swing around the country last week, ending Saturday night in Edmonton, where he outlined the election issues to a crowd of 2,100. He was up at 5 a.m. Sunday to catch a flight here for a day of campaigning in the Regina constituency where he is making his personal election bid.

The 57-year-old former Saskatchewan premier, who resigned that office last year to take on the NDP leadership, told an Edmonton press conference that a lack of money is one of the major handicaps of his campaign.

He described as "ridiculous" the pre-campaign charges that large amounts of American union money would be poured into the NDP drive for votes. He was campaigning on a "shoestring budget," he said.

Mr. Douglas said the major party leaders have been touring the country in $1,000-a-day chartered airliners with large staffs to assist them. He and Mrs. Douglas, along with two aides, have been travelling mainly on regular airline flights —"in the economy-price seats."

"But we're getting a good deal of work done," he added. "The increasing support for New Democrats across the country has been very encouraging."

Unexpected Support in Maritimes

The most surprising region was the Maritimes, where NDP candidates were finding more support than they had even hoped for.

Last week, Mr. Douglas opened his large-scale national campaign drive with visits to centres where the NDP feels it is most likely to gain seats. This week, he takes on the major urban centres.

At his Edmonton meeting, Mr. Douglas hit hard on three main themes — rising consumer prices, federal health care legislation, and the threatened spread of nuclear weapons.

He said the New Democratic Party firmly believes that any expansion of the nuclear club of nations would be a tragedy for mankind.

"Right now, we can't get four nations to agree on nuclear disarmament," he declared. "How in the world could you ever hope to have 40 agree?"

He predicted there will be nuclear warheads on Canadian soil within 12 months if either conservatives or the Liberals win the June 18 election. The campaign policies of those parties were full of "deliberate double-talk" on the nuclear issue.

And if Canada got nuclear arms, Poland probably would follow, touching off a sharp expansion in the nuclear club.

Mr. Douglas said the latest series of price increases in consumer goods is another example of "fleecing" the captive Canadian market.

Prime Minister Diefenbaker's talk of bringing the "greedy corporations" into line was only a vote-getting gesture.

PENALTY INADEQUATE

The NDP proposed to put new teeth into the Combines Act and crack down on price-rigging. He described the fines now levied against price fixers as "nothing more than licences to steal."

He said the party would start work on federal medicare as soon as it took office. It would offer to pay 60 per cent of the cost for any province which wants to set up a plan.

The NDP leader and his organizers were elated at the size of the Edmonton audience. It was only 400 under that which Liberal Leader Pearson drew in the same hall May 29, and 700 higher than the turnout for Mr. Diefenbaker May 25 in the 400,-seat Edmonton Arena.

LOCAL BRIEFS

Five cadets from Victoria were among this year's graduates of Le College Militaire Royal de Saint-Jean.

They are: Bruce Greaves, son of Mr. and Mrs. L. H. Brydon, 582 Atkins Road; Mervyn Lougher-Goodey, son of Mr. and Mrs. W. D. Lougher-Goodey, 325 Linden; Anthony Archbold, son of Mrs. Sheila Bowden, 686 Linkleas; Peter John Child, son of Mr. and Mrs. Frederick John Child, 1026 Monterey, and James Skinner, son of Mr. and Mrs. Francis Myrtle Skinner, 2535 Garden.

★ ★ ★

A Mission to Leper's meeting will be held on Thursday at the Central Baptist Church, Pandora Avenue, at 2 p.m. Frank [illegible]unk will speak.

★ ★ ★

The Claremont Senior Secondary School PTA will hold the last meeting of this year at the Royal Oak Junior Secondary School tonight at 8.

★ ★ ★

The first of what will become an annual gathering for those in Victoria of German origin was held Friday night in Norway House.

Some 150 German-speaking people gathered for an evening of music, dancing, and good food held by Victoria Harmony Choir.

The evening was described by Mrs. Gretl Adam, who was responsible for getting singers together as a traditional "Gruendungsfier."

She said that such events were common in Germany and a three-day festival will be held for choirs from all over B.C. and the western U.S. from the 26th to the 28th of this month in the Queen Elizabeth Theatre in Vancouver.

★ ★ ★

The Burnside PTA will meet in the school tonight at 8. Installation of the new executive will take place.

★ ★ ★

Victoria Choral Society recently elected the following officers: H. S. Holman, president; G. M. Bennett, vice-president; Mrs. E. Simonson, secretary; Miss S. Basanta, treasurer; Miss C. Shore, librarian.

DAVID GROOS
Your Liberal Candidate
Esquimalt-Saanich
A STRONG MAN FOR A STRONG TEAM
VOTE LIBERAL
Esquimalt-Saanich Liberals

HILLMANS
STILL ONLY
$1995★

★ Yes, Jameson Motors Ltd. are still selling Hillmans at the old hard dollar price—while they last. Hurry, save now! Low down payment—long, easy terms.

NOW AT

Jameson Motors Ltd.
Open Evenings Until 9 p.m.
740 BROUGHTON EV 4-1161

PETER STUYVESANT

so much more to enjoy

Now 20% more rich choice tobacco at regular price in every pack of Peter Stuyvesant full international King Size cigarettes. So much more flavour than in old fashioned short cigarettes. Buy a pack today—you'll be so glad you did!

easy draw □ more flavour □ more satisfaction

Suggested Retail Prices:
package of 20: 4/6 in London, D.M. 1.75 in Berlin, N.F. 2.5 in Paris, K.R. 3.70 in Stockholm, 13 frs. in Luxemburg, 1 fl. in Amsterdam, I£ 1.5 in Tel Aviv, L. 380 in Rome, 13 frs. in Brussels.

WHERE ONE MAN MET DEATH

Car in foreground is that in which passenger William Nummy of Ladysmith was killed Saturday afternoon. At extreme left is car of Rev. D. B. Houghton, Ladysmith, and dark sedan behind death car is that of Liberal candidate Jack Saywell. Crash was three miles north of Ladysmith on Trans-Canada Highway. — (Photo for Times by Peter Gardner.)

Victoria Daily Times

VICTORIA, B.C., MONDAY, JUNE 11, 1962—PAGE 13

'Afraid I'd Die Like Others if I Rested'

Four Perish In Mishaps On Island

Four Vancouver Island men died in marine and highway accidents on the weekend.

Dead are Norman Victor Jeffrey, 52, and Fred Leary, 49, of Campbell River, who succumbed to exposure after their boat overturned, and William Nummy, 62, of Ladysmith, and George Francis Butt, 29, of Nanaimo, victims of highway accidents.

Injured were Thomas Nummy, brother of the dead man, and Rev. D. B. Houghton, rector of St. John's Anglican Church in Ladysmith.

Only survivor of the boating mishap near Alert Bay was Norman Watt, 49, who swam half a mile through a kelp-covered sea after watching his two companions die of exhaustion and exposure in the overturned boat, then walked 20 miles to Port Hardy because he was afraid to lie down.

Tired, Cold

"I was tired and cold, but I was afraid that if I lay down I would have died the way the other two did," he said in hospital Sunday.

Norman Victor Jeffrey, 52, died after 5½ hours on the overturned boat. Fred Leary, 49, the skipper, lasted 1½ hours longer.

Both are from Campbell River. Mr. Jeffrey lost his six-year-old son May 19 when the boy strangled himself in the ropes of a garden swing.

Their boat, the Porcher 73, was later spotted on the shore by a B.C. Airlines plane. The RCMP launch from here picked up the two bodies.

Mr. Watt, who lives in Port Moody, had caught a ride on the boat on the first leg of a trip to see his family.

He said the boat capsized when a following sea hit it the wrong way.

Will to Live

Mr. Watt said a great will to live helped him make it to shore, then in his stocking feet along the coast to Port Hardy.

The fishermen died Friday night or early Saturday morning, while the road accidents occurred Saturday afternoon.

Jack Saywell, Lake Cowichan, Liberal candidate for Nanaimo, Cowichan and The Islands in the forthcoming federal election, and his son were involved in the Nummy-Houghton crash but escaped uninjured.

Two other minor accidents occurred in the Nanaimo district in the same period—late afternoon. A brief shower of rain had occurred, which made road surfaces slippery.

Near Ivy Green

The first of the fatal accidents occurred at 5.30 p.m. three miles north of Ladysmith and one mile north of Ivy Green Park, when cars driven by Mr. Houghton and Thomas Nummy collided head-on. Rain was falling heavily at the time.

The Nummy brothers, both bachelors, were returning from a shopping trip to Nanaimo when they met the clergyman's car on a slight curve. Mr. Saywell's car collided with the still-spinning Houghton car, but damage was light.

Mr. Houghton was reported recovering in Ladysmith General Hospital from head injuries.

Mr. Nummy was transferred from the Ladysmith hospital to Royal Jubilee Hospital in Victoria Saturday night. He suffered arm and internal injuries, and his condition was reported today as "fairly good."

Inquest Tonight

An inquest will be opened tonight, then will be adjourned to a later date.

The second accident occurred at 6.40 p.m. on Cedar Road, near Nanaimo River bridge, when the car driven by Mr. Butt failed to make a turn, left the road and rolled over, then crashed into a stump. The driver was alone in the car.

He was unconscious when removed from the wreck by passing motorists, and died soon after. Arrangements for an inquest are pending.

Million-dollar apartment block for Old Charming Inn site on Beach Drive.

Charming Inn Makes Way For $1 Million 'High-Rise'

Fifty-seven years of history will be demolished this summer to make way for a $1,000,000 high-rise apartment development on the Oak Bay seafront.

Bought for an undisclosed sum from the present owners, Mr. and Mrs. Stanley Morrow, the Old Charming Inn on Beach Drive will be torn down within the next few months and its site used to build a nine-storey luxury apartment building.

Owners of the new building will be Chatham Estates Ltd., a recently-formed company which includes among its directors Maurice McGregor, president; Courtney Haddock, vice-president, and M. L. Tyrwhitt-Drake, secretary.

'RUDYARD KIPLING'

To be called the Rudyard Kipling, the apartment block will incorporate as much of the history of the Old Charming Inn as possible, deriving its name from the English poet who wrote some of his finest work on the old carved inlay desk in the hotel's lounge.

Part of the ground floor will assimilate the lounge and the manager's suite, and Kipling's desk will be kept for the foyer along with some other selected pieces of antique furniture.

The rest of the contents of the inn will be sold by auction within the next two weeks, and then tenders will be called for the demolition contract.

Building is to be done by Biely Construction Co. of Vancouver, employing local sub-trades. Design was prepared by Vancouver architect Wilfred D. Butjes.

Target date for opening is May, 1963.

Feature of the building will be a 3,000-square foot penthouse, complete with servant quarters, patio, barbecue, wind screen, and a stone fireplace.

SEA VIEW

Designed so that all apartments have a sea view, the building is so situated on the corner of Beach Drive and Windsor that no future buildings can possibly block its vista of the sea, the islands, and Mt. Baker.

Owners say that the building will not block the view of nearby residents any more than the inn does at present, in fact the apartment block will cut off less of the view from certain angles than the present structure.

TWO ELEVATORS

Five suites per floor will be serviced by two elevators with each apartment containing two bedrooms, two bathrooms, a balcony, a separate dining room. Each floor has its own laundry room.

The apartment block will be the first in Victoria, and one of the first in this part of the world, to incorporate a system of pressurizing the corridors to keep fresh air circulating. Constant ventilation for kitchens and bathrooms will be supplied by fans on the roof.

Landscaped grounds and a swimming pool—glazed in with a wind and privacy screen—will surround the edifice, built in the shape of a flattened V.

BOMB SHELTERS

Locker rooms in the basement will be supplied with blast doors, exhaust fans, kitchen and bathroom facilities to make them effective bomb and fallout shelters.

Built as the Oak Bay Hotel in 1905, the inn received its present name in the 1930s when bought by the Misses Ewing.

IN 1907

It was originally owned by John A. Virtue, who was host when Rudyard Kipling stayed there with his wife in 1907.

British people living in the Orient came to the hotel in its early years to obtain release from the torrid climates of India and the east.

Elderly ladies and retired colonels lived there, thought none the more unusual because they took their favorite curries and marmalades to table with them.

As the Old Charming Inn, it was a natural for tourists, who had never seen anything like the rustic wooden structure with its unique name.

Many of them took photographs of the sign to convince friends at home that the place actually existed.

From its windows in 1907, Kipling could look out and eulogize Victoria as being more beautiful than the Bay of Naples, Hong Kong, Sorrento, Camps Bay and the Himalayas all rolled into one.

NAUTICAL SPECTACULAR

Days of Windships Relived Wednesday

The dimly-remembered day of blue water sailing ships will be relived in Juan de Fuca Strait Wednesday morning.

Two windships—one a replica, the other the real thing—will sail down the Strait in the dawn hours, and reach Race Rocks about 8 a.m.

They are the Chilean naval training schooner Esmeralda, and the movie model of HMS Bounty.

The Bounty replica was first scheduled to arrive here this morning but was delayed by adverse weather off the Oregon and Washington coasts. Her arrival had been postponed to Tuesday then continued slow progress caused further delay.

COURTESY VISITS

Both ships are on courtesy visits to honor Victoria's centennial year.

The Esmeralda, a 308-foot, four-masted schooner, will be berthed in the government jetty at Esquimalt Harbor. The 110-foot Bounty will tie up at a small boat float in the Inner Harbor.

If the Bounty can maintain her present schedule, she will proceed from Race Rocks to Trial Island, reaching there about 9.30 a.m. Then she will sail along the waterfront around Ogden Point and into the harbor.

UNTIL SUNDAY

The Esmeralda will proceed from Race Rocks to the Fairway Buoy and from there directly to Esquimalt Harbor. She will be here until Sunday when she sails to Seattle on a visit to the Century 21 World Fair.

The Bounty will be open to the public from the time she docks Wednesday to 10 p.m. and again from 10 a.m. to 10 p.m. Thursday.

FIRST CHILEAN NAVAL SHIP to visit Victoria since 1901 is four-masted schooner Esmeralda, due at Esquimalt Harbor at 9 a.m. Wednesday on a centennial year courtesy visit. Also here Wednesday will be the replica of a famed Royal Navy ship, HMS Bounty.

MONTE ROBERTS

OUR VERY OWN ELECTIONALYSIS

Or, Who Is Going to Win in the Long? Run?

* * *

This is a very difficult question to answer, so you might well ask me, why did I ask the question if it is a difficult question, and all I could reply is, why did you ask me why I asked the question, because **your** question is even more difficult than **my** question, and please leave your questions until the question and answer period. Who hired the hall? Anyhow?

However, there are some facts germain to the subject at hand. (You remember Germain? You used to dream of her at lilac time.)

One of these facts is the election will be held one week from today.

Another of these facts is the election results will be known Shortly After the Polls Close, and will come as No Surprise to those who Knew It All Along.

As I have always taken a great pride in being one of those Who Knew It All Along, I'm being very careful in my Electionalysis.

One of the difficulties in deciding who is going to win in the long. Run? is the pressing need of this nation.

What this nation needs is a good, five cent issue.

Lacking an issue, we are reduced to considering the parties involved.

I find this a personal handicap in producing a really accurate electionalysis, because I am much too old to enjoy parties.

I find I wish to go home to bed before the party even gets organized.

Old Line Parties, New Line Parties, So-Called Credit Parties, Tea Parties, Garden Parties, Barn-Raising Parties —whatever they may be, I am frequently not there. Or if there, not for. Long?

But there is one thing I have noticed about political parties.

The Conservatives, I am told, tend to Lean to the Right. The Liberals, I understand, tend to Lean to the Left. The NDPs tend to lean to the CCF (I don't quite dig this) and the So-Called Credits tend to lean.

When I, personally, get involved with parties, my usual reaction is to veer, rather than lean.

Nonetheless, it is possible to make a guess, based on Our Very Own Electionalysis, as to who is to form the next government of Canada.

I would be glad to do so, except I am more concerned with who is to INform the next government.

It might even be the voters—such as you, and even me.

U.S. Firm To Operate Motor Hotel

Victoria's largest new motor hotel, the Imperial on Douglas Street, will be operated and managed by Western Hotels Inc. of Seattle, it was announced today by the owners, Harold Elworthy and associates.

The hotel management chain, which operates in 32 properties in seven states as well as Canada, Guatemala, Mexico and Japan, has appointed G. Nicholas North as manager of the Imperial.

Mr. North has held executive positions in various Western-managed hotels including the Georgia in Vancouver, the Benson in Portland, the Alameda in Mexico City and the St. Francis in San Francisco.

The four-storey Imperial was opened last November at a cost of $1,000,000.

'NO HEDGING' ON SMOKE —EDGELOW

Ald. Geoffrey Edgelow today declared war on smoke offenders.

In a general warning, he said the first offender caught will face immediate prosecution.

His statement reversed an earlier city engineering department plan to issue verbal and written warnings, if they catch offenders, before haling them into court.

Ald. Edgelow, chairman of the anti-smoke committee, said he told city engineer J. C. Garnett this morning that the committee wanted prompt action on observation of offences against the city bylaw.

"We're not hedging anymore," he said. "Violations that can be proven will be taken to court immediately."

Bungling Safecracker Finally Gets $1,800

A "bush league" yegg used both explosives and brute force to lift more than $1,800 in cash and cheques from the office safe of agricultural feed merchants in the city Sunday night.

At the losing end of the struggle was the safe belonging to Clark and Cordick, 2503 Douglas Street.

Sometime after 5 p.m. Sunday, the thief forced a skylight in the warehouse and dropped 10 feet into a stack of bags of feed. He walked into the office—overlooked by the sidewalk at Douglas and Bay—and started playing with dynamite.

City police said the yegg first knocked the dial off the 800-pound safe and then placed a small charge of 40 per cent Forcite explosives paste around the spindle. But the blast failed to dislodge the lock tumblers — in fact it didn't do anything except make some noise.

The lock was eventually pulverized by the use of a steel bar and a sledgehammer.

The thief took about $850 in cash and $1,008 in cheques and some papers.

LEFT BEHIND

Police found the sledgehammer, two steel punches, two lengths of wire and some Forcite left behind in the office and took them to the police station for investigation.

"He was strictly an amateur," a workman said after examining the three feet square cabinet.

"The explosion was useless —I think it was done only to make it look like a professional job. Somebody told this guy about nitro glycerin and he decided to play about," he said.

Western Title Won By Jaycee

A Victoria Junior Chamber of Commerce member has won the western finals of the Jaycee effective speaking contest for the third straight year.

Blair Little, 1911 Casa Marcia, was named winner of the Western Canada finals in Medicine Hat, Alta., on Saturday night. He will go on to the national finals later this month.

TUESDAY MEETINGS

Kiwanis Club of Victoria: Noon, Empress Hotel Ballroom. Film: Orbital flight of Lt. Col. John Glenn, Jr.

Kiwanis Club of Victoria North: 6.15 p.m., Tally Ho Travelodge. Speaker: Ronald Havard, Executive Director, Victoria Boys' Club, on "Juvenile Delinquency."

TOPICS OF THE DAY

A workman suffered undetermined back and head injuries today when struck by a 49-gallon fuel drum he was helping unload from a scow.

Louis Schemlz, 5316 Parker, was working for Pacific Pile Driving Co. Ltd., 401 Yates, and was unloading the barrels from a scow on to a wharf situated behind the company's offices.

Police said the drum was being hoisted out of the scow in a sling when it slipped and struck Mr. Schmelz in the back, hurling him forward on to the deck of the scow.

He was rushed to St. Joseph's Hospital for treatment. The extent of his injuries was not known at press time.

There are four federal election campaign meetings in Victoria and Esquimalt-Saanich tonight.

The New Democratic Party has two of them: Delta MLA Camille Mather will speak with Victoria candidate Harry Fanthorpe at 8 p.m. in Woodsworth Hall; Esquimalt Saanich Geoff Mitchell will speak in St. Andrew's Church Hall, Sidney, also at 8.

Also in Sidney tonight is Health Minister Eric Martin, speaking with Social Credit Esquimalt-Saanich candidate Reginald Pring at 8 p.m. in Sanscha Hall.

George Chatterton, the Conservative candidate for Esquimalt Saanich will be at Royal Oak Women's Insitue Hall at 8.

* * *

R. C. McMordie, associate manager (engineering division) of the B.C. Hydro and Power Authority, is in fairly good condition in the Royal Jubilee Hospital today.

Mr. McMordie was admitted to the hospital after suffering a heart attack on Sunday.

* * *

Garden City United Church Men's Club will hold a fun fair at the church next Saturday from 2 to 8 p.m. There will be booths, athletic displays and competitions.

Victoria's plea for provincial grants in lieu of taxes has found support in two other provincial capitals.

Letters from Edmonton, Alta., and Charlottetown, P.E.I., have arrived at City Hall endorsing Victoria's resolution submitted to a civic government convention.

* * *

Mayor R. B. Wilson and all Victorians today were invited to see Port Angeles' centennial pagent Saturday, June 23.

The day has been set aside as Victoria Day as part of the community's 100th anniversary celebrations. A cast of 400 will perform the community's historical pageant.

* * *

Vincent James Pearson, 714 Discovery, was fined a total of $275 with $9.50 costs when he pleaded guilty in Colwood court today to driving while impaired and without a licence.

RCMP said he was seen driving erratically along the Trans-Canada Highway on Saturday.

Pearson admitted today he had never had a B.C. driver's licence.

Magistrate William Ostler fined him $250 on the impaired charge and $25 for not having a licence.

ASK The TIMES

Q: Can a property owner who is not a Canadian citizen vote in the coming election?
—P.F.S.

A. A citizen of the British Commonwealth, or a British subject, or a citizen of the Republic of Ireland, may vote in the place of his residence if he has been resident in Canada a year at the time of the issuing of the election proclamation — May 19, in this case. Property ownership is irrelevant.

Anyone wishing a question answered is invited to send the problem along to The Times, addressed to "Ask the Times" Editor. Questions and answers will be published daily.

All questions should deal with matters of fact and be of general interest. The Times does not undertake to solve conundrums or legal problems. Nor will it attempt to put a value on old coins, stamps or antiques. These should be submitted to a dealer.

SHOPPING GUIDE

Dress Child In a Jiffy In Terry Towel Suit

By PENNY SAVER

When the sun shines warmly on Victoria, you probably find that the fewer clothes your children have to wear, the happier they are. Actually the whole process of dressing them is easier on mother when there is no need to wrap them up against the elements.

One of the easiest ways to dress a child to look tidy and cute is a "jiffy" suit that Penny saw. Made of terry towel and therefore extremely easy to keep clean because it can be thrown in the washing machine again and again, suit has a long front zipper so child can be truly zipped in and out in a jiffy.

Suits come in green, or blue stripes, with rope tie at waist. There are no sleeves but there is a tiny collar. Particular style comes in sizes 2 to 6X and on label are given height, waist measurement and weight of garment. Price is $2.98.

For boys, the newest thing is deck pants. These come in heavy white duck, with waistband elasticized at back and again with a rope tie. Pants extend just below the knee and are set off by red, white and blue cord stripe down each outer side seam. Completely "tubable," pants come in sizes two to 10 and sell for $2.98.

Sun suits for infants and for children who come in sizes up to 3X, range in price from $1.98 to $2.98 in one shop Penny visited. Most are of drip dry cotton and require little washing care. There are prints, stripes, polka dots—all in gay and pretty colors.

One in particular that Penny noticed has usual style of panties with perky ruffles on back, attached bib and straps. But it also comes with a little sleeveless shirt to cover up more of baby when the sun is too warm. Shirt has Peter Pan collar with ruffled edge. Price for this style is $2.49.

Give Penny a ring at EV 2-3131 if your children are in need of something new for summer.

THE BETTER HALF By Bob Barnes

"Right now I need a good sales pitch! . . . Like that masterpiece you came up with when you proposed."

WHY GROW OLD?

By JOSEPHINE LOWMAN

Three Strikes Against You If You're Always Exhausted

Have you ever stopped to think about how feeling tired can affect a life? It may be having a drastic effect on yours right now.

Lowman

Chronic fatigue can ruin a marriage or a career. Often the brilliant student is by-passed by one who has an average mind but a plus in energy. Studies of the lives of great men reveal that they have or had one characteristic in common—abundant energy which activated creative thinking and goaded them into action.

Of course, there are exceptions; men who had limited energy or even poor health, but who reached the heights. However, it is interesting to note that these men were acutely aware of the value of energy. They were careful to utilize what energy they had in constructive ways, and were constantly trying to improve their store of this precious commodity. For instance, Darwin attributed his success, in part, to the fact that he was quite frail. Because of this he had to learn to avoid any waste of his energy.

Think for a moment what excess energy really means. It is revealed in optimism, in enthusiasm, in good humor, in acute awareness of what is going on around one in personal, daily life and in the world as a whole. It is the ingredient which makes it possible to invest in life wholeheartedly.

No matter how much you love people or how many gracious impulses you have, or what fascinating ideas or ambitions, you cannot make them live and sing if you are exhausted. If you are exhausted, life becomes a matter of self-survival.

You cannot be, or it is much more difficult to be, an understanding mother, a thoughtful friend, an intriguing wife or an outstanding success in your job, if you always are tired.

If you are tired most of the time, why not investigate the sources of your weariness? You cannot afford to be tired if you wish to live vibrantly!

If you would like to have my leaflet, "Pep," send a stamped, self-addressed envelope with your request for leaflet No. 56 to Josephine Loman in care of this newspaper.

Clubwomen's News

Elect officers — At recent meeting of the Queen Alexandra Junior League, Mrs. B. Emery was elected president of the executive for the coming year. Other officers are Mrs. C. Aitken, vice-president; Miss June Andress, corresponding secretary; Mrs. D. Eade, recording secretary; Mrs. G. Karst, treasurer; Mrs. S. Gray, publicity; Mrs. S. Curtis, membership; and Mrs. R. Crouch, board member. Mrs. Emery announced that, to date, the shower of dimes proceeds total $11,470.

Women's Auxiliary to Royal Canadian Navy, annual tea, Tuesday from 3.30 to 5 p.m., in Admiral's House, HMC Dockyard. All naval officers' wives may attend.

IF YOU ARE NOW TAKING A LAXATIVE ONCE, TWICE or THREE TIMES A WEEK

... THEN YOU SHOULD BUY NR TODAY! the Laxative Tablet with the GENTLE DIFFERENCE

Take gentle-acting NR ... Nature's Remedy! There is no letdown, no uncomfortable after-feeling. NR is an all-vegetable laxative. For over 70 years, NR has been giving folks pleasant, effective relief overnight.

NR tonight... tomorrow alright! Helps you feel better ... and look better!

REGULAR • CHOCOLATE COATED • JUNIORS

Penmans FOR FATHER'S DAY

Give Father the quality socks that fit perfectly, resist shrinking, are built for health and comfort. Choose PENMANS Socks.

SPADEA DESIGNER PATTERN

Charles Montaigne

NS-355

Charles Montaigne planned this charming dress with a demurely simple front in direct contrast to the excitement going on behind its back. An about-face reveals a pair of deep box pleats that start at the neck and gradually widen below the waistline, adding pretty fullness to the skirt. The slightly blouson bodice is treated to a cool neckline curve and brief arm covering. With all its smart styling it just couldn't be easier to make—in linen, shantung, novelty cottons, plain or printed silks or rayons for summer. Later, you'll want it again in sheer wool or a heavier weight silk or rayon crepe. From these corresponding body measurements select the one size best for you. Our sizing is comparable to that used for better ready-to-wear.

Sizes	Bust	Waist	Hips	*Length
10	34	24	35	16½ inches
12	35	25	36	16¾ inches
14	36½	26½	37½	17 inches
16	38	28	39	17¼ inches
18	40	30	41	17½ inches

*From nape of neck to waist.

Size 12 requires 4½ yards of 36-inch fabric for dress.

To order Pattern No. N5355, state size, send $1.25. For air mail handling add 25c. For Pattern Books Nos. 17 and 19, send $1.25 for each. Pattern Books Nos. 20 and 21 are available for 60c each. Address Spadea, Box 993, G.P.O., Dept. CVX-5, New York, N.Y. Please allow two weeks for delivery.

Spadea Patterns are the ONLY patterns using ready-to-wear sizes.

CLUB CALENDAR

Registered Nurses' Association of British Columbia, Tuesday at 7.45 p.m. in St. John Ambulance Building, 941 Pandora Avenue.

Afternoon branch, St. John's Anglican Church Woman's Auxiliary, Tuesday at 2 p.m., lower hall.

Colfax Rebekah Lodge No. 1, IOOF, Tuesday at 7.30 p.m., Odd Fellows Hall, 1315 Douglas Street.

Ladies' Auxiliary, Britannia Branch 7, Royal Canadian Legion, Tuesday at 7.30 p.m., Blanshard St. auditorium.

St. Patrick's Council, Catholic Women's League, Tuesday at 8 p.m., in the school.

Past Mistress Association, Tuesday at 8 p.m. in Orange Hall.

Women's Guild, St. David's Church-by-the-Sea, Tuesday at 2.30 p.m., home of Mrs. A. P. Williams, 5285 Parker Ave.

Victoria Post No. 3, Native Daughters of B.C., Orange Hall, Thursday at 8 p.m.

Garden party, Ladies' Auxiliary to Esquimalt Legion No. 172, home of Mrs. W. Phillips, 502 Paradise Street, Wednesday, 2 to 5 p.m.

SANDS Funeral Chapels

Three chapels dedicated to thoughtful, and understanding service.

Victoria EV 3-7511 | Sidney GR 5-2932 | Colwood GR 8-3831

IT'S FROM BIRKS FOR FATHER'S DAY

GIFTS FOR THE MAN WHO SMOKES

"Varaflame" by Ronson, silver-tone finish, 16.50

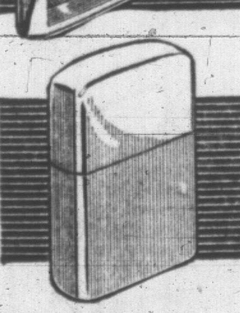

"Zippo", bright chrome finish, 4.95

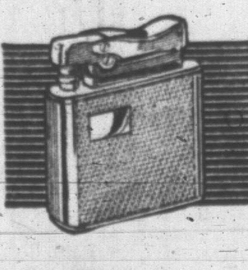

"Collibri" Chromium finish, engine turned $7.95

LONDON MADE

GENUINE BRIAR PIPES

Assorted shapes

BIRKS FEATURE VALUE FOR FATHER'S DAY, each $1.50

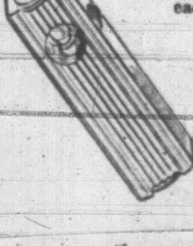

Made in England

"THE BENLOW" Pipe Lighter

With gold-colored anodized aluminum finish $3.95

BIRKS JEWELLERS

706 - 708 Yates Street EV 2-4241

DEAR ABBY . . .

The Votes Are Still Coming In!

By ABIGAIL VAN BUREN

DEAR ABBY: Should a clergyman phone in advance of visiting? No. There is too much tidying up and making coffee which turns a minister's call into a social affair when it is intended for deeper than social purposes. I've checked with three other ministers and three housewives and they are all in favor of the unannounced call from the clergy.

METHODIST MINISTER.

* * *

DEAR ABBY: I think people have a right to advance notice when a visitor comes, no matter who that visitor may be. People like to be received with kindness and in a becoming manner, and surprise visits do not always permit this. Courtesy should be made easy for a hostess instead of offering a sudden challenge to her ability to receive guests graciously.

MONSIGNOR.

* * *

DEAR ABBY: A clergyman, however, well motivated, presumes too much when he thinks his visit is always welcome under all and any circumstances. A visit is always more welcome when the hostess has an opportunity to prepare herself. The informal, drop-in type visit sounds folksy and charming, but it is anything but that. In any well-ordered busy household it's an arrogant nuisance. The unexpected visit went out with the quilting bee.

RABBI.

* * *

DEAR ABBY: If I had to wait until I was invited, how many homes do you think I would get into? Have you ever tried to phone a dozen people in one day, with a mind to get into their homes, that is? Pastors should not be put in the same category with salesmen, campaigners, census-takers and strangers. I enjoy your column—most of the time.

PASTOR.

* * *

DEAR ABBY: My dad is a Baptist preacher and I know for a fact that preachers do not have time to call everyone they visit. If people are doing something they want to cover up from the preacher, what are they going to do when Jesus comes?

PREACHER'S DAUGHTER.

* * *

DEAR ABBY: Do you know the average clergyman works 14 hours a day, including Saturdays and Sundays? He make calls between sermon preparations, meetings, civic work, classes, weddings, funerals, hospital calls and counseling. Everyone thinks his clergyman has nothing to do. How in the world do you expect him to telephone on Tuesday to warn Mrs. X to clean house for Thursday? Besides, a clergyman wants to find the real person, not an artificial dressed-up one. Why should he drive himself into a nervous breakdown just to satisfy some house-proud woman?

CLERGYMAN'S WIFE.

* * *

How's the world treating you? For a personal, unpublished reply, send a self-addressed, stamped envelope to Abby, care of this paper.

For Abby's booklet "How to Have a Lovely Wedding," send 50c to Abby, Box 3365, Beverly Hills, Calif.

TODAY'S RECIPE

BAKED BREADED SWEETBREADS

One pound calves' sweetbreads, boiling water, 1 piece celery, cut up; 1 slice onion, 1 slice lemon, 1 teaspoon salt, 2 peppercorns, ¼ bay leaf, ⅓ cup fine dry bread crumbs, 2 tablespoons sesame seeds, optional; 3 tablespoons butter or margarine melted.

Wash sweetbreads and place them in a saucepan; cover with boiling water. Add celery, onion, lemon, salt, and peppercorns and bay leaf. Simmer, covered, until sweetbreads are just tender—about half hour. Lift meat from stock and cool. (Sweetbread stock makes excellent soup base.)

Preheat oven to 400 degrees F. (hot). Grease a shallow pan generously.

Combine bread crumbs and sesame seeds, if being used. Trim sweetbreads and split each one in half; coat with melted butter or margarine and then with crumbs. Place, well apart, on prepared pan. Bake in preheated oven, turning once, until golden—20 to 25 minutes. Yield—three servings.

Joins Mac's Army

LONDON (Reuters) — Lord Hinchingbrooke, right-wing Conservative member of Parliament and a regular critic of Prime Minister Macmillan's government, last week became Macmillan's brother-in-law. He married Lady Anne Holland-Martin, younger sister of Lady Dorothy Macmillan, the prime minister's wife.

Annual strawberry tea and bazaar, Catholic Women's League of Our Lady Star of the Sea parish, Belmont Park, Wednesday, 2 to 4 p.m., on chapel grounds. If weather unfavorable, tea to be served in Centennial Hall.

CLUB CALENDAR

Craigflower Women's Institute, strawberry tea, sale of home cooking and fancy work, Wednesday at 2 p.m., Four Mile House. Last meeting of season, Thursday at 1.30 p.m., Four Mile House.

EXPRESS BUS TO SEATTLE FAIR $10.50

WEDNESDAY, JUNE 13

The Victoria Travel Educational Club has arranged one-day trips for 40 people, leaving from Victoria by bus via Port Angeles at 6.00 a.m., arriving at Seattle Fair about 10 a.m., leaving Fair grounds at 5.00 p.m., arriving Victoria 10 p.m., giving you 7 hours at the Fair. Tour includes round trip transportation, Monorail, Space Needle and Admission Ticket to Fair. Complete tour $15.00, including membership of $1.00 for this tour, $10.50 if you have your bonus tickets. Phone now for reservations, 15 seats available.

Office Hours: 10 a.m. to 5 — EV 2-6221

VICTORIA TRAVEL EDUCATIONAL CLUB

519 Scollard Bldg., 1207 Douglas

YOUR FABRIC DOCTOR SAYS:

ROTATE YOUR DRAPES—The sun rots the exposed edges of your drapes. To prolong their life change sides periodically—also have them cleaned regularly by a specialist.

Phone us today — EV 2-4266

Nu-Way Cleaners Ltd.

DRIVE-IN PLANT, 430 WILLIAM ST.

CAREY ROAD

Near Town and Country Shopping Centre—sound 1½ story 5-room home located on 2 good lots (100x120 ft.). Full basement, hot water heat. Fireplace in living room. Outside garage. Two extra rooms in basement. Clear title. Terms considered. This is also a commercially zoned property.

PRICE $6900

For further information call W. Jones, EV 3-8303, or

ARTHUR E. HAYNES LTD.

REAL ESTATE

739 FORT STREET PHONE EV 3-3823

NOTICE

★ Your Secretary of State for External Affairs has a vital message for you! Hear the Hon. Howard C. Green, P.C., Q.C. Oak Bay Junior High, Wednesday, June 13th, 8 p.m.

IT'S FROM BIRKS FOR FATHER'S DAY

ZOOM BINOCULARS

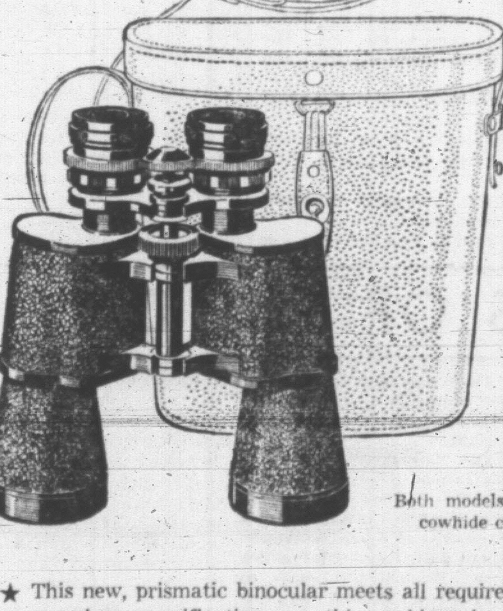

with automatic focusing

7.5 to 15 power

With 40-mm. objective lenses

$75.00

7 to 12 power

With 35-mm. objective lenses

$65.00

Both models complete with top grain cowhide case and carrying straps

★ This new, prismatic binocular meets all requirements by adjusting the eye-piece magnification . . . this one binocular will do what it formerly took several pairs to do.

BIRKS FEATURE VALUE

8x30 Binocular

Complete with case and carrying straps. An ideal combination for general utility use $27.50

ALL BIRKS BINOCULARS FEATURE

- Centre focusing
- Fully-coated optics and are made to Birks rigid specifications.

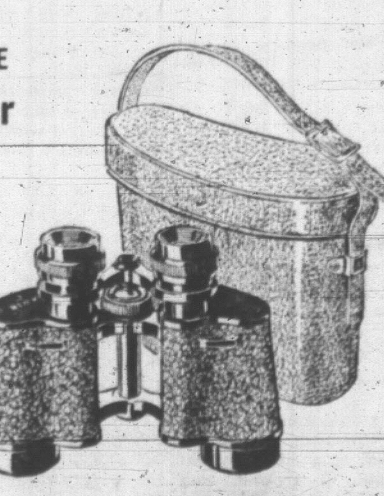

Available on Birks Budget Plan—as low as 10% down (minimum $5.00) — balance in convenient monthly payments.

BIRKS JEWELLERS

706 - 708 YATES STREET EV 2-4241

Women

Women's Editor Elizabeth Forbes

OF PERSONAL INTEREST

Returns From Indo-China

Lt.-Col. J. C. Allan and Mrs. Allan were hosts at a party in the Officers' Mess at Work Point Barracks on Saturday evening. Party was to mark the return of Lt.-Col. Allan to Victoria after a year of duty in Indo-China. The Allans' son-in-law and daughter, Capt. P. A. Robison and Mrs. Robison, and their tiny daughter, Cheryl Dawn, came from Edmonton to welcome Lt.-Col. Allan home. They left on Saturday to visit Capt. Robison's parents in Calgary and will leave for Ghana in mid-June where Capt. Robison will serve with the Canadian Army for the next two years.

To Return Home

Miss Roseann Millin will return to Victoria on June 20 from Montreal where she has been studying medicine at the McGill University's medical school. Miss Millin will spend the summer at the Cyril Close home of her parents, Mr. and Mrs. Neil A. Magrath, before returning to Montreal in the fall.

Sign Book

Dr. and Mrs. G. M. Woodwark, Mr. and Mrs. E. W. Bassett and Mrs. I. M. Cole were among those that signed the visitors' book in British Columbia House in San Francisco, Calif., during the past few days. Also signing were Col. D. Stewart Mitchell and Mrs. Mitchell of Sidney.

Set Date

Mr and Mrs. Gordon Bain McLeay, 1046 View Street, announce the engagement of their daughter Linda Anne, to Mr. Thomas Dudley Harris, son of Mr. and Mrs. Arthur John Harris of Terrace, B.C. The wedding will take place Saturday, Sept. 1, in the Salvation Army Citadel in Calgary, Alta.

For Miss Grapentine

Miss Pam Elliott and Miss Frannie Boden were co-hostesses recently at the Cumberland Road home of the former, at a shower given to honor Saturday's bride, Miss Marchia Grapentine. Red roses en corsage were presented to the honor guest and pink carnations to her mother, Mrs. R. Grapentine. Other guests were Mrs. F. Bergman, Mrs. H. Fulton, Mrs. D. Thompson, Mrs. Elliott, Mrs. S. Mackus, Mrs. F. Gardner, Mrs. P. McKeever and Miss Heather Elliott.

Golden Wedding

Mr. and Mrs. J. W. Mooney of Grainger Road were guests of honor when their son-in-law and daughter, Mr. and Mrs. Blake Scott entertained at a dinner in their Baxter Street home to mark the couple's golden wedding anniversary. Mr. and Mrs. Mooney were married in Saskatoon on June 4, 1912, coming to Victoria in 1957 following Mr. Mooney's retirement in 1955. Both were born in Ontario, Mrs. Mooney's birthplace being Cranbrook and her husband's, Brussels. They have four children, Dr. C. M. Mooney, Ottawa; Mrs. George (Gladys) Graham, Toronto; Mrs. Scott (Carol) and Flt.-Sgt. Gordon Mooney, Cold Lake, Alta. There are 10 grandchildren and two great-grandchildren.

Shower

Miss Laura Philps, June bride-elect, was recently entertained at a shower given by Miss Diane Miles. Honor guests were Miss Philps' mother, Mrs. R. A. Philps, her grandmother, Mrs. V. Moore, and an aunt of the groom-elect, Mrs. J. Chayeski. All were presented with carnation corsages. Gifts were in a decorated laundry basket. Other guests included Mrs. J. Brears, Mrs. J. Williams, Mrs. A. Holowachuk, Mrs. W. Marchment, Mrs. L. Frampton, Mrs. G. Holand, Mrs. W. Skibo, and the Misses Anna Skibo, Margaret Robertson, Beverly Horne, Marcia Prentis, Elizabeth Cribben, Ann Bloomfield, Connie Cartwright, Pam Elliott and Doris Rawlinson.

Centennial ties and 1862-style top hats were worn by officials of Island Tug and Barge Company at Saturday's launching of the company's giant barge Island Exporter at Yarrows Esquimalt plant. Jaunty angles of hats are shown above, from the left, by Donald Elworthy, Harold Elworthy and Arthur Elworthy. With them is Mrs. Arthur Elworthy, who came with her husband from Vancouver for the launching.

Wind-Up Banquet

A lively debate on "Keeping Victoria a Little Bit of Olde England" ended in a tie at wind-up banquet of the Arbutus Toastmistress Club held in the Colonial Hotel. Participating were Mrs. R. Butt, Mrs. S. McCulloch, J. W. Gillis and H. Ker. Program also included music, conducted by Mrs. P. Grafton, played by Cecily Wood and sung by the group.

Mrs. J. W. Gillis was inducted as the new president. Serving with her will be Mrs. McCulloch, vice-president; Mrs. T. Howe, secretary; Mrs. G. M. Irvine, treasurer and Mrs. Butt, club representative.

Miss H. Jewell was appointed program chairman, Mrs. Grafton, publicity, and Miss B. Ince, lexicologist.

A gift was presented to Mrs. Gillis by past president, Mrs. R. Overgaard for her contest-winning speech, "Tools of Happiness" and a silver tray, engraved with her name, by last year's winner, Miss M. Renny.

Mrs. H. Ker was congratulated on her appointment as chairman of Toastmistress Council No. 10. Reports were read by retiring officers. Mrs. M. J. Chaplin was toastmistress.

Guests included Mrs. T. Grant, president of Victoria Toastmistress Club; members of the Thunderbird Toastmasters Club and of the Madrona Toastmistress Club.

Lodge Princess Alexandra No. 18, Daughters of England, Wednesday at 7.30 p.m., in Orange Hall, Courtney Street.

Mrs. R. M. Collins, Montreal, christened the barge. She is the wife of the group vice-president of Dominion Tar and Chemical Co. Ltd., and it is from this company's plant at Blubber Bay that the new barge will carry limerock supplies. With her is Anthony McAllister, New York, a director of Island Tug and Barge Company. (Photos by George N. Y. Simpson.)

Refresher Course for Sorority

Eighty members of the seven local chapters of Beta Sigma Phi sorority spent a busy day on Saturday at a convention held in the church hall of St. Luke's Anglican Church. The affair, designed as a "refresher course", was the first of its kind here. It was arranged by the sorority's council.

Chairman was Lynne Mills, Alpha Zeta, and social chairman, Rita Frenette, Omicron. Others on the committee were Noni Clark, Alpha Zeta; Yvonne Oakley, Xi; Kitty Cameron, Perceptor Alpha; Elinor Galland, Xi Nu; Joan Jasper, Xi Xi, and June Braley, Xi Beta.

Up-Island guests were Elsie Findlay, Port Alberni, and Marie Gordon, Marg Owens and Gloria Samol, all of Courtenay.

PROGRAM

Diana Mercer, Althea Stelck and Audrey McCormack presented a skit on rushing, and members of the Xi Xi Chapter gave one titled "This Is Your Life, Miss Sorority Council". The latter was presented by Betty Doughty-Davis, Dorita Grant, Joan Jasper, Kelso Reed, Denny McClear, Marie Tassie, Dorothy Gemmell and Maureen Leach.

Participating in a panel discussion on "What Goes Into A Three Star Chapter" were Dorothy Tubman, Dorothy Peaker, Rita Frenette and Muriel Butterick.

Buzz groups on general sorority topics were headed by Marguerite Cutler, Xi Nu; Marie Tassie, Xi Xi; Helena Weir, Alpha Zeta; Gwen Leacock, Xi; Pat Firth, Omicron; Vera Waller, Preceptor Alpha, and Velma Larson, Xi Beta.

It wasn't quite "all work and no play" for the busy delegates. During the morning a coffee break was enjoyed and a luncheon was served featuring creamed turkey, salads and lemon souffle.

During the luncheon Ron Berod and Bill Bell provided a program of songs, piano accordion and organ music, delightfully laced together with fast-moving patter.

CLUB CALENDAR

Centennial United Church Women, Wednesday at 7.30 p.m., Howard Harris Bldg., David St. and Gorge Rd. Skit night and business meeting.

Queen City Chapter No. 5, Order of the Eastern Star, Wednesday at 8 p.m. in K of P Hall, 723 Cormorant Street.

Victoria Jaycee-Ettes, Wednesday, Colonial Inn, cocktails, 6.30 and dinner 7.15 p.m. Election.

Ladies' Auxiliary to St. Joseph's Hospital, Tuesday at 2 p.m. at hospital.

Clubwomen's News

Help for Blind—At meeting of the auxiliary to Victoria Branch, Canadian National Institute for the Blind, plans were made for a summer program that includes walks for more active blind conducted by auxiliary members with tea provided and visits to the "over eighties" on their birthdays and presentation of small gifts. Tentative plans were also made for the annual garden party.

Girls at School

The Education Act of 1870 was the first legislation making it compulsory for girls in Britain to attend school.

Wedding In Oak Bay Church

Rev. A. Calder officiated recently when Clarice Sarah Peeke-Vout exchanged marriage vows with Robert Arthur Knapp in Oak Bay United Church.

Parents of the couple are Mr. and Mrs. George Peeke-Vout, 2730 Foul Bay Road, and Mr. and Mrs. Reginald A. Knapp, 1706 Ruby Road. Bride was given in marriage by her father.

Floor-length bridal gown was of peau de soie. Seed pearls edged the sweetheart neckline and appliques of French Alencon lace enhanced the basque bodice. Sleeves ended in lily points. A large bow accented back of skirt which was trimmed with tiny pearls. A three-tier veil extended to the hem of a flowing chapel train.

Bridesmaid Miss Judy Preston and matron of honor, Mrs. R. Peeke-Vout, wore gowns of white taffeta embossed with blue flowers and covered with overskirt of aqua chiffon. Pink carnations and white stephanotis were in their bouquets.

Flower girl, Miss Julie St. Cyr, Lake Cowichan, wore a nylon frock in aqua blue and carried a basket of pink sweetheart roses and white stephanotis.

Best man was Bud Webb, while Rodger Peeke-Vout and Kong Lum ushered guests to their pews.

Dr. Arthur Proctor proposed the toast to the bride at a reception in Holyrood House.

For honeymoon trip to California the bride chose a white and navy suit with white and navy accessories.

On return the couple will make their home at Brentwood.

Esquimalt Golden Age Club, Wednesday at 2 p.m. in community hall.

Ridotto at Seven Oaks Centre Proceeds to Help Children

Members of the Women's Auxiliary to the Family and Children's Service chose the attractive garden of Sevenoaks Children's Centre with its tree-shaded lawns as setting for their annual Ridotto held Saturday afternoon.

Tea was convened by Mrs. C. B. Conway, Mrs. E. Charlton and Mrs. Richard Martin. Presiding at the tea table were Mrs. Hugh Campbell, Mrs. B. Packford, Miss Elizabeth Forbes, Miss C. D. Holmes, Mrs. Ruth Reeve, Mrs. J. A. de Bourcier, Mrs. Ernie C. Brown, Mrs. D. Woodsworth, Mrs. R. R. Wilde, Miss Hattie Staghall, Miss Mary King, Mrs. John H. L. Gillis, Mrs. Ruth Adams and Alderman Mrs. W. H. Wilson.

Highlight of the afternoon was a fashion show presented by Taylor's Apparel with hats and accessories from Miss Frith's. Mrs. Leslie Noon convened the show which started with coats, progressed to ensembles of popular brief jackets and box-pleated skirts, to sheaths, full party dresses and lastly sportswear.

MISS VICTORIA THERE

Mrs. Edward Nixon played organ music as background and W. W. Sinclair commented on the fashions. Models were Miss Canada, Nina Holden, Miss Victoria, Synnove Pettersen (who gave her time as a donation to the Ridotto), Penny Tisdall, Pat Beirnes, Lory Middler and Julie Banfield.

One of the children had left a small bouquet for Miss Victoria with the note, "Roses are red, violets are blue, I wish I could see you." Plans are being made for Miss Pettersen to visit the children.

General convener for the Ridotto was Mrs. Ruth Reeve. Other conveners were Mrs. P. H. Hubin and Mrs. W. F. Hibbert, raffle; Mrs. H. A. Brown and Mrs. C. Parrott, home cooking; Mrs. E. H. Edgar and Mrs. T. Holmes, sewing; Mrs. N. B. Blackmore and Mrs. A. E. Cooper, white elephant; Mrs. Mary Webb, candy; and Mrs. R. R. Wilde, publicity.

St. John Ambulance

Friday — Denton Holmes Cadet ND No. 148C, 6 p.m.; Miss M. Collis, acting superintendent.

Skirt Lifter Back In 1890

VANCOUVER (CP) — A man probing the history of invention and technology has found that Canadians sometimes invent the strangest things. For instance, a skirt lifter.

It seems a Calgary woman back in the 1890's got tired of her long skirts trailing in the mud of the streets. So she went to work on an invention.

She came up with the skirt lifter, a lever attached to her bustle. With a flick of the wrist, she could promenade unmuddied.

This is one of the inventions Dr. J. J. Brown, of Montreal, is gathering information about.

Dr. Brown, former professor of English at Cornell University and now head of a Montreal management consulting firm, was here on the first of four 4,000-mile tours to gather material for a book on the history of invention and technology in Canada. The book will be published as a contribution to Canada's centenary by a large corporation.

YM AUXILIARY

Gym Mats Donated; Plans Made to Send Boys to Camp

Gym mats for which the Ladies' Auxiliary to the YM-YWCA donated $700 were on display at Thursday's meeting of the group. Lloyd Henderson, assistant physical director at the YMCA thanked the auxiliary for its donation. A round-robin letter of thanks, signed by the boys who will be using the mats, was also received.

Following the business session, a rummage sale was held for members only and realized $115.

Money will be used to send two under-privileged boys to the "Y" camp and to provide them with sleeping bags and spending money.

Mrs. Alan Macfarlane presided and plans were made for a sale of good used clothing in late September to provide funds for linens for the YMCA.

Following the meeting a coffee party was held to honor Mrs. B. Carruthers, an original member of the auxiliary who is retiring after a 19-year voluntary task of mending YMCA linens and serving coffee and cookies each night in the lounge to lonely boys and men who stayed overnight at the "Y". Mrs. Carruthers expects to go to Vancouver shortly to make her home for a time but vows she will return to Victoria eventually.

A number of associate members who had been active in the auxiliary during the years Mrs. Carruthers did volunteer work, attended the party in her honor.

SPRING SPECIAL
LADIES' and MEN'S O'COATS ONLY $1.29
Beautifully Dry Cleaned and Pressed
OPEN 7 A.M. — 6 P.M. DAILY
Page THE CLEANER
Call Offices now on Both Sides of Douglas St.
Phone EV 2-9191

GOOD SHEPHERD SHELTER
4151 BORDEN STREET
Open House and Garden Tea
Arranged for Wednesday afternoon, June 13
Has been postponed to a later date
Instead — Doctor Lillie's Film
"THEY HAVE NO SAY"
Will be shown in the Glenshiel Hotel Dining Room, in the evening at 7.30, June 13
ANIMAL LOVERS INVITED

REMEMBER DAD
deserves the very best
Give Him a Lasting Gift of Jewelry on His Day—Sunday, June 17th
SPECIAL FOR FATHER'S DAY
Tie Clip and Cuff Link Sets with His Name
SPECIAL $1.00
Choose now while all 85 popular names are available.
Large selection of other Tie Clip and Cuff Link Sets, gold and silver colour set with genuine Alaskan Black Diamonds, cultured Pearls, Black Onyx, Alaska Jade, Mother of Pearl, also Sterling Silver and 10K. Gold.
10K. GOLD TIE TAC, with genuine diamond $15.00
GIVE HIM A RING
Choose from Signet, Onyx, Lodge, Birthstone, Wedding or Alaskan Black Diamond Rings.
A Lasting Gift He Will Always Appreciate
FATHER'S DAY SPECIAL
One-piece, Nylon Watch Straps, assorted colors, regular and long 79¢
Other Gift Suggestions for Father's Day
Ronson Lighters, Cigarette Cases, Buxton Wallets, Pen and Pencil Sets, Barometers, Binoculars, Transistor Radios, Travel Clocks, Watch Straps, Watch Bracelets, Man-sized Cups and Saucers.
FREE GIFT WRAPPING
TERMS IF DESIRED
1317 Douglas Street
ROSE'S LTD. JEWELERS

TONIGHT ON TELEVISION
JOHN DIEFENBAKER
THE MAN FOR ALL CANADA
an interview with
JOHN FISHER
by
BILL WALKER
CHEK-TV
Channel 6
11.20 p.m.
THE PROGRESSIVE CONSERVATIVE PARTY OF CANADA

COMPLETE FORMAL WEAR RENTALS
Don Forster Men's Wear
755 YATES EV 3-5412

TONIGHT
ON TELEVISION
THE PRIME MINISTER OF CANADA
JOHN DIEFENBAKER
CHEK-TV
CHANNEL 6
8.00 P.M.
The Progressive Conservative Party of Canada

AWAY Go Corns!
Zino-pads Speedily Prevent, Relieve, Remove Corns
World's Largest Selling Foot Relief
Instant-acting Dr. Scholl's Zino-pads do everything for you. Stop corns before they can develop when used at first sign of sore toes . . . Stop pain in a jiffy . . . Remove corns one of the quickest ways known to medical science. Water-repellent—do not come off in bath.
Dr Scholl's Zino-pads

charge accounts invited
mail orders promptly filled

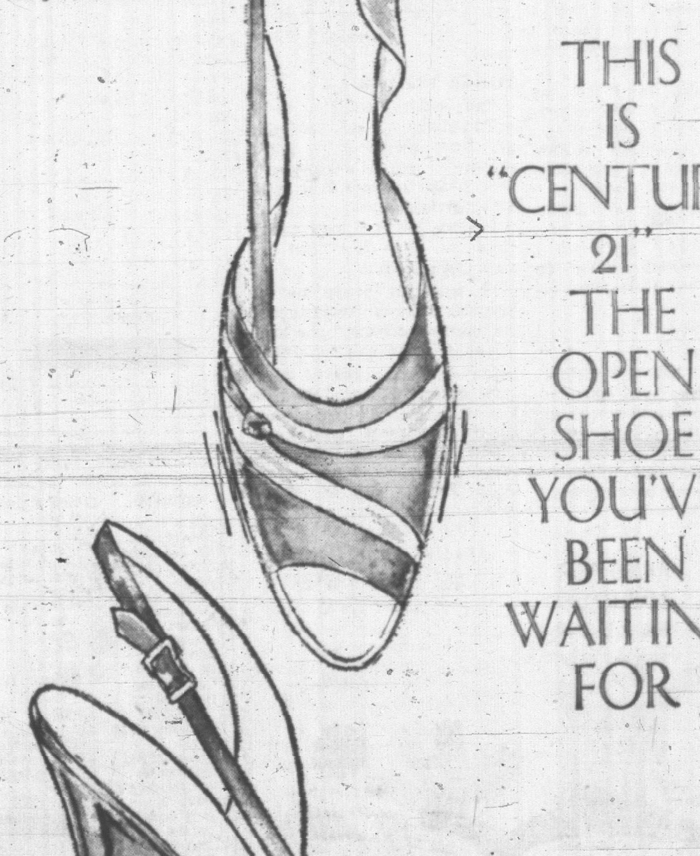

THIS IS "CENTURY 21" THE OPEN SHOE YOU'VE BEEN WAITING FOR
"Century 21" by Parino
white calf vinyl trim
19.95
Ingledew's
men's and women's shoes
also Vancouver
749 Yates St.

CRYPTIC CROSSWORD

ANSWER TO FRIDAY'S PUZZLE

ACROSS
4. Profess
8. Loiter
9. Speaker
10. Voting
11. Orchid
12. Reformer
18. Unsettle
20. Thrall
21. Corner
22. Starlit
23. Egging
24. Hostage

DOWN
1. Slavery
2. Distaff
3. Keener
5. Rip-cords
6. Fiance
7. Scenic
13. Moulting
14. Stencil
15. Peerage
16. Ghetto
17. Carrot
19. Enough

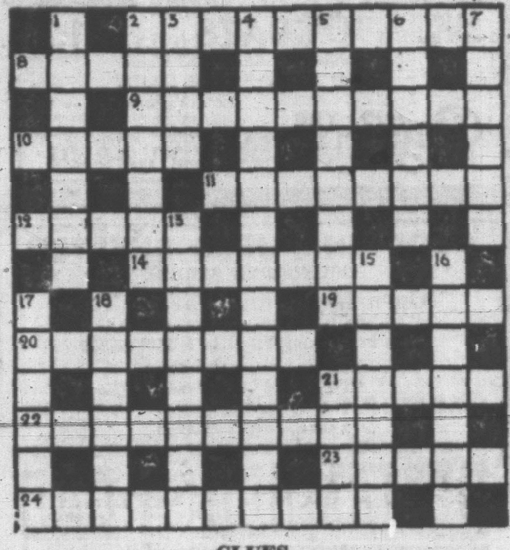

CLUES

ACROSS
2. Support for a line with a catchy ending (7-3)
8. Spell brings many to harm (5)
9. Spies prove overpowering (10)
10. Boasts of black birds? (5)
11. Great number made by a liar in gentle circumstances (8)
12. He came to a road and listened (5)
14. "She all night long her amorous ...... sung" (Milton) (7)
19. Note clever part of a wall (5)
20. Quiet little clergyman gets debtors' notes earlier (8)
21. An account illustrating and revealing the conjunction (5)
22. Showing unctncern (10)
23. Spot first loves (5)
24. Soaking turns a titan sour (10)

DOWN
1. Formal deed to hire on contract (7)
2. Slight disturbance forward is unreasonable (7)
3. Politician is without devils (4)
4. Hotel occupier goes in for verse (6, 7)
5. Little bird has a home on the heather (8)
6. To do with a projection that smells (6)
7. Medico gets eastern publicity fears (6)
13. Explain, or maybe remove nothing (8)
15. Gibe causes no upset in Somerset (7)
16. How a decimal might be asserted (7)
17. Ship carrying timber backbones (6)
18. Paper-money turns out to be a curdler (6)
21. Unravel and bring to naught (4)

SOLUTION WEDNESDAY

ask Andy

HE GIVES AWAY GRAND PRIZES

Is there something you want to know? Do you want to win a set of valuable books or other instructive prizes? Then ask Andy.

Andy will answer questions submitted by child readers and those who submit the questions he selects to answer will receive worthwhile prizes.

The youngster who asks the first question answered each day receives a 20-volume set of the World Book Encyclopedia and of the second question a Hammond Atlas or Globe.

Andy sends a complete, 20-volume set of the **World Book Encyclopedia** to Ron Benedict, age 12, of Lansing, Mich., for his question:

Why Do We Want to Land On the Moon?

If there were a solid road to the moon, you could walk there in nine years and one month. In a car, you could cross this imaginary road in five months and a half. The distance is only about 10 times the length of the earth's equator—but there is no road or sea lane to the moon. To get there we must cross the ocean of space—which is the greatest of all human adventures.

Early man singed his whiskers, scorched his fingers—and learned to control fire. Later men went searching for spices and found a new continent. Still later they probed into the private lives of microbes and found molds that cure human diseases. Man is by nature curious—and with courage and intelligence, his curiosity has led to untold benefits, many of them unexpected.

The qualities of curiosity, courage and intelligence make us all natural explorers. All of us, except a few old stick-in-the-muds, are thrilled to be alive in the Space Age and we would not stop this great adventure, even if we could. Man, the explorer, is going to other worlds and the great undertaking has already given us some unexpected benefits. New methods of world-wide communications and a new picture of the weather are but two of the many gifts made possible by our probes into space.

The moon is a vital port of call in man's voyage across the ocean of space. Its gravity, one sixth of the earth's, will make it possible for space ships to the planets to take off with less speed and less fuel. Telescopes on the moon can reveal the distant heavens without the distortions of an atmosphere. Perhaps we shall find valuable minerals and be able to build health resorts on the moon.

Unexpected Benefits Sure

Aside from the known and suspected gains of a lunar landing, there are sure to be those unexpected benefits which always reward man's intelligent curiosity.

Unmanned rockets can photograph, gather data and maybe even pick up rock samples from the face of the moon. But a human observer can gather far more useful information. Besides, the moon is our first port of call. We must land there before we can build bases to launch our planet ships on their voyages across the vast ocean of space.

The conquest of space calls for our best efforts and careful planning. Every satellite, whether its launching is successful or not, is a step forward in the program. In a few years, the lunar landing will be an old story and we shall see it as just one step forward in the greatest of all human endeavors.

LEADING INDUSTRY

One of the world's largest paper-making machines, in Quebec's St. Maurice Valley, turns out 125 tons of paper every hour.

IT HAPPENED LAST NIGHT

By EARL WILSON

NEW YORK—Angie Dickinson—she of the beautiful legs—sat at a table on the famous cocktail terrace of the Hotel Carlton in Cannes recently with the Beautiful Wife and me—and we were all bragging passionately how travelled we are.

The BW and I have that rather common fault. We listen rather impatiently when somebody's telling of a startling experience, let's say in Bangkok, then we pounce in and say, "Now when we were there . . .!"

Angie was hard to top. She'd shown off her Dietrichs all the way to India and as a guest of American Ambassador Galbraith and Mrs. Galbraith at the Consulate in New Delhi; she had shaken hands with 400 people in a line in Bombay, she'd got in some promotion licks for "Jessica," in Germany and Italy.

NO SCORES

"But to be 10 days in India without the baseball scores—that was the hard part. It's fun to travel so much, and anybody'd say I'm crazy to want to leave this film festival, still: how are Cleveland and Pittsburgh making out?"

Angie once made a picture with Richard Burton, she was with Frank Sinatra and Dean Martin in "Ocean's 11," her derriere became rather famous in "Jessica." A few weeks before this last meeting, she was perhaps the most ogled and discussed star in La Scala in Hollywood when we saw her come in to have dinner with producer-agent Charlie Feldman. She'd been down at Palm Springs with Jimmy Van Heusen, I believe, when the Kennedys were there.

POKER PLAYER

"But what I want to do is a Broadway show," said this gal from Kulm, N.D., who's known as one of Hollywood's best poker players and most vivid personalities.

In Europe they still recognize her from her first big part, "Rio Brava."

"I want to prove to the skeptics that it isn't all the cutting and editing," she said.

Angeline—that's her real name—had a couple of dates with Frank Sinatra back in the "Ocean's 11" period and there are friends who knew her when she was married to Gene Dickinson, now an engineer, whom she met when both were in Glendale College, Cal. They were amicably divorced.

She's not one of those types who has her hair done every minute, and she's approachable and warm.

THE WEEKEND WINDUP

Brigitte Bardot's father is in demand at women's clubs in France, where he reads his poetry and talks about BB . . . Hal March asked comic Alan Gale to play the father in a road company of "Come Blow Your Horn" (but Alan says he wants "to finish school first" —dramatic school) . . . Laurence Harvey will buy a home in Majorca "to have a place to hang my hat" . . . Robert Ruark turned down film offers for his book, "Uhuru," wants to produce it himself.

Nat (King) Cole's keeping up with the times—his cafe tune, "Mr. Cole Won't Rock 'n' Roll" is now "Mr. Cole Won't Twist" . . . Mickey Spillane showed up at Cavanagh's in a leather jacket . . . Red Buttons and John Wayne'll publicity-tour their African film, "Hatari," in a zebra-striped plane . . . Eddie Fisher's brother Sid is managing another singer—pretty Jodie Sands, whose new record is "Uno Momento."

Sugar Ray Robinson will record an album of tunes . . . Jule Styne would like Milton Berle for his next musical, "Portofino P.T.A."

EARL'S PEARLS: Comic Rip Taylor admits sadly that he's getting bald: "The hair that was once parted is now de-parted."

TODAY'S BEST LAUGH: Taffy Tuttle confides that she's been on a 30-day diet for two years, and has used up only 17 days.

WISH I'D SAID THAT: A bachelor is a guy who always knows where his next meal is coming from — but doesn't know why it takes the waiter so long to bring it.

That's earl, brother.

Earl Wilson

Table Talk

ACROSS
1 Bill of fare
5 Kind of roast
8 Kind of cabbage
12 Biblical prophet
13 Eggs
14 French islands
15 Ceremony
16 Guided
17 Afternoon parties
18 Of the stars
20 Cubic meter
21 Head part
22 Golf device
23 Medicinal plant
26 Meals
30 Greek war god
31 Affectionate
32 Fish delicacy
33 Cravat
34 Small food morsels
35 Meat paste
36 Depresses
38 Postures
39 Donkey
40 Take a place at table
41 Boxes
44 Gratifies
48 Liquid measure
49 American poet
50 Blood
51 Poker stake
52 Individual
53 Redact
54 Spoke
55 Favorite
56 Without (Fr.)

DOWN
1 Impairs
2 Give forth
3 Memorandum
4 Without value
5 Kind of bear
6 Above
7 Small child
8 Young animal
9 Toward the sheltered side
10 Shakespearean king
11 Essential being
19 Produce an egg
20 Transmit
22 Food containers
23 Makes lace
24 Song
25 Lack
26 Specks
27 Ages
28 Repetition
29 Bishops' jurisdictions
31 Fish parts
34 England's "Good Queen"
35 Soups
37 Hurried
38 Dessert
40 Wintry precipitation
41 Health resorts
42 Pineapple
43 Opposed
44 Cornbread
45 Soft drink
46 Ireland
47 Matched dishes
49 —— goes the weasel

Answer to Previous Puzzle

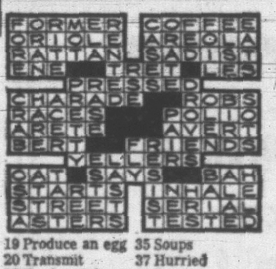

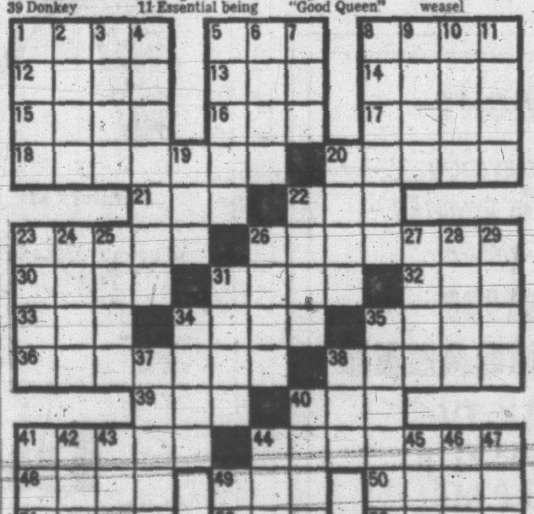

FRESHER SWEETER FLAVOR

REALLY CREAMS YOUR COFFEE

THE ONLY EVAPORATED MILK PROCESSED IN B.C.

V7837-36C

SAM'S STRIP

APARTMENT 3-G

B.C.

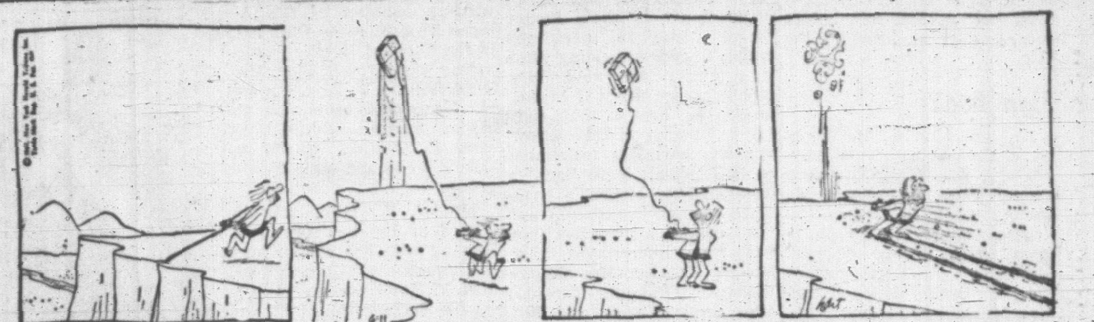

DICK TRACY

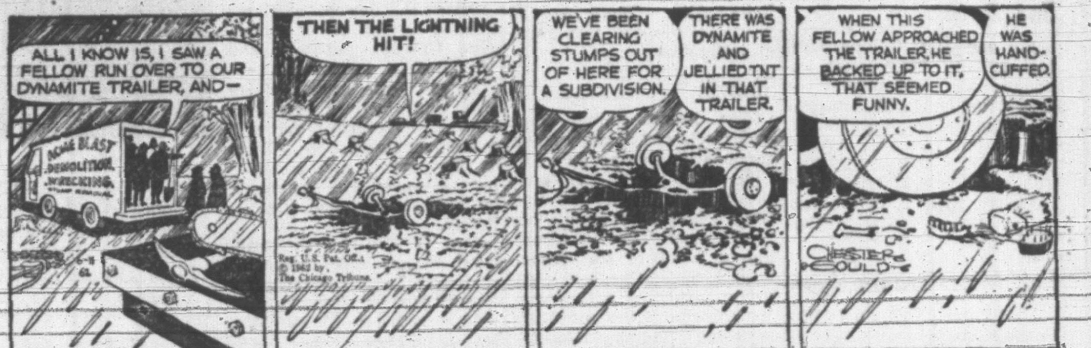

PROF PHUMBLE

BUZ SAWYER

NANCY

MARK TRAIL

BEETLE BAILEY

MISS PEACH

CLASSIFIED WANT ADS

Victoria Daily Times
MON., JUNE 11 17

FULL COVERAGE
CLASSIFIED RATES

27c per line per day; 76c per line for three days; $1.43 per line for six days; $5.27 per line for the month (26 days). Above rates apply to consecutive insertions. Minimum advertisement two lines only. Contract rates on application.

Birth notices, $1.82 per insertion.

Marriages, Engagements, In Memoriam Notices, Cards of Thanks, Death and Funeral Notices, not exceeding 12 lines, $2.70 first insertion and $1.85 subsequent insertions. Each additional line, 25c daily.

SUBSCRIPTION RATES

Wherever carrier service is maintained, $2.00 per month.

Single copy sales price 10 cents daily; 14 cents Saturday.

By mail: Canada and British Commonwealth, one year $18.00; six months, $10.00; three months, $5.00; single months, $2.00. Australia, month, $2.50; U.S.A., foreign, $3.00 per month. (Weekend) Saturday only Canada, $7.00 per year; Australia, $8.50 per year; U.S.A. foreign, $9.00 per year.

DUNCAN BUREAU

Duncan Chamber of Commerce Bldg., Post Office Box 182. Office and telephone hours, 1 p.m. to 5 p.m., Monday to Friday inclusive. Phone Duncan 746-5611.

Authorized as second class mail, Post Office Department, Ottawa. Member Audit Bureau of Circulations.

TERMS OF PUBLICATION

The Victoria Press Ltd., shall not be liable for the non-insertion of any advertisement beyond the amount paid for such advertisement. All claims of error in publication shall be made within 12 hours thereafter, and if not made shall not be considered. No claim will be allowed for more than one incorrect insertion nor for errors not affecting the value of the advertisement.

In the event of an error occurring, the liability of Victoria Press, Ltd., shall not exceed the charge for the space actually occupied by the item in question.

All advertising copy will be subject to the approval of the Victoria Press Ltd., who reserve the right in its sole discretion to classify, reject or insert copy furnished.

Eastern Canada representative: FP Publications, 320 Bay Street, Toronto, Ont.

United States representative, DeClerque Shannon, New York, Chicago, Detroit, Cleveland, Atlanta, San Francisco, Los Angeles.

Replies to private box numbers now available only from 9.00 a.m. to 5.30 p.m., Monday to Friday inclusive, at the main office of Victoria Press Ltd., 2631 Douglas Street, and at the Duncan Bureau, Duncan Chamber of Commerce Bldg.

1 BIRTHS

GILMOUR—Born to Mr. and Mrs. J. A. Gilmour, 3277 Quadra St., at the Royal Jubilee Hospital, on June 5, 1962, a son, 8 lbs. 7 ozs. Thanks to Dr. Ross Sinclare and maternity staff. (Insured.)

3 MARRIAGES

YOUNG-ROSE—Mr. and Mrs. B. J. Rose of 957 Beaumont Drive, Capilano Highlands, North Vancouver, wish to announce the marriage of their daughter, Penelope Margaret, to Michael Dalway Watson Young, son of Mr. and Mrs. H. W. Young, 362 Sunset Avenue, Victoria. The wedding took place on June 9, 1962, 2 p.m. at the St. Catherine Anglican Church, Capilano Highlands, North Vancouver, with Rev. N. J. Gookin officiating.

5 DEATHS AND FUNERALS

CARSCADDEN—In Victoria, B.C., after a lengthy illness, on June 9, 1962, Dora May Carscadden, of 1228 McKenzie Street, beloved wife of John Henry Carscadden. Born in St. Thomas, Ont. Besides her husband she is survived by a daughter, Mrs. G. H. (Melva) Carter, of Victoria; three grandchildren, Marilyn, Sheralyn and Lorraine; one sister, Mrs. Ida Shaw, of Chicago, Ill., and one brother, Mr. Roy Clarke, of Detroit, Mich.
Funeral service will be held in Chaplin's Funeral Chapel, on Tuesday, June 12, at 1 p.m., with the Rev. Dr. H. K. Johnston officiating. Interment in Royal Oak Burial Park.

INNES—June 8, 1962, at Victoria, Caroline Innes, of 2421 Foul Bay Road, widow of Alfred James Innes, aged 86; born in Wolverhampton, England, a resident of this city for 10 years. Survived by two daughters, Mrs. Mabelle Ibbotson, Victoria, Mrs. May Chivers, Winnipeg, Man.; two grandchildren.
Private family services, Tuesday, Royal Oak Chapel, Ven. Archdeacon A. E. de L. Nunns officiating. Cremation. Hayward's B.C. Funeral Co., directors.

LeMARQUAND — In Victoria on Thursday, June 7, 1962 Christina LeMarquand, of 1725 Beach Dr. She was born in Orillia, Ontario, and has been a resident of Victoria for the past 50 years. She leaves to mourn her beloved husband, George, at home; a step-daughter, Mrs. Olive Shearer, of Port Angeles, Wash.; four step-sons, James M. LeMarquand of Victoria; George R. LeMarquand of Santa Cruz, Calif.; Herbert and Allan LeMarquand, of Vancouver; two sisters, Mrs. Mary Cramp, of Meadford, Ont., and Mrs. Anna Allan, of Orillia, Ont. The Very Rev. Brian Whitlow will conduct the funeral service on Tuesday, June 12, at 2.30 p.m. in Christ Church Cathedral. Interment in Ross Bay Cemetery. Chaplin's in charge of arrangements.

MORRISON—At St. Joseph's Hospital, Victoria, on June 8, 1962, Annie Mary Morrison, aged 83 years, of 46 Douglas Street, a resident here since 1921. She leaves her husband, George; two daughters, Mrs. D. (Nan) Richdale and Mrs. F. W. (Peg) Rankin, both of Seattle; four grandchildren, and four great-grandchildren.
Funeral services will be held in McCall Bros. Floral Funeral Chapel, Johnson and Vancouver Streets, on Wednesday, June 13, at 1.30 p.m., Rev. Dr. W. G. Wilson officiating, followed by cremation.

5 DEATHS AND FUNERALS

FEAR—In Victoria, B.C., on June 8, 1962, Miss Jane Fear, aged 73 years, born in Owen Sound, Ontario, and had been a resident of Victoria for the past 15 years, residing at 667 Ralph Street. Survived by her brother, Dallas Fear, Edmonton, Alta.; two sisters, Mrs. J. (Melinda) Smith, Sidney, B.C., and Mrs. Rebecca Wells, Tiger Lily, Alta.
Services will be held in the Sands Mortuary Limited "Memorial Chapel of Chimes" on Tuesday, June 12, 1962, at 3 p.m., Mr. Paul Sharp officiating. Interment in Colwood Burial Park.

GIBSON—June 9, 1962, at Victoria, Sarah Jane Gibson, of 1590 York Place, widow of Robert William Gibson, in her 90th year; born in Wolsey, Ontario, a resident of this city for 54 years. She was a member of St. Mary's Church for many years. Survived by three daughters, Mrs. J. H. (Doris) Harman, Mrs. F. N. (Jean) Cabeldu, Mrs. Arthur (Athalie) Nash; six grandchildren; six great-grandchildren.
Funeral service, St. Mary's Church, Oak Bay, Tuesday, June 12, at 1.30, Canon Hywel J. Jones officiating. Interment Royal Oak Burial Park. Hayward's B.C. Funeral Co., directors.

HODGSON—In hospital in Victoria, B.C., on June 1, 1962, William Hodgson, aged 91 years, late of 2351 Cadboro Bay Road. He leaves several nieces and nephews. Funeral services will be held in the Thomson & Irving Funeral Chapel on Tuesday, June 12, at 10.30 a.m., Rev. C. Campbell officiating, followed by cremation.

JOHNSON—At the Veterans' Hospital, on June 10, 1962, Norman Johnson, aged 75 years, of Box 202, Sooke, B.C., a resident here since 1943. He leaves his cousins, Mrs. M. Kidd, of Sooke, and Mrs. S. Adderley, of Victoria; also George Bentham, of Victoria, and Harry, in Nelson, and an uncle, Mr. H. Bentham, in England. He was a member of the Royal Canadian Legion Branch No. 54, Sooke, and served in the First World War.
Funeral services will be held in McCall Bros.' Floral Funeral Chapel, Johnson and Vancouver Streets, Thursday, June 14, at 10 a.m., Rev. J. A. Roberts officiating. Interment in Hatley Memorial Gardens.

KEMP—In Victoria, B.C., on June 9, 1962, Mr. Charles Bloomfield Kemp, aged 76 years, born in Halstead, Essex, England, and a resident of Victoria for the past 17 years, late residence, 2926 Colquitz Avenue, formerly of Edmonton, Alberta, for many years. He leaves his wife, Florence May, at home; his son and daughter-in-law, John and Alda Kemp, of 1235 Finlayson Street; his sister, Mrs. William (Edith) Billett and nephew, Richard, in England. Mr. Kemp was a veteran of the First World War, and a member of the Moose Lodge, of Edmonton, Alta., and had been associated with the C.N.R. Pensioners Association in Victoria, B.C.
Services will be held in the Sands Mortuary Limited, "Memorial Chapel of Chimes," on Tuesday, June 12, 1962, at 1.00 p.m., Rev. Canon A. E. Greenhalgh officiating. Interment in the Hatley Memorial Gardens.

PARLBY—In Victoria on June 8, 1962, William Marshall Parlby, of 1575 Pembroke Street. He is survived by two sons, Marshall L., of Victoria, and Douglas J., of Cumberland; ten grandchildren and ten great-grandchildren, and one brother, Reginald, of Sidney; also a sister and brother in England. He was a member of the Brotherhood of Railway Trainmen No. 823.
Funeral services will be held in McCall Bros.' Floral Funeral Chapel, Johnson and Vancouver Streets, Tuesday, June 12, 1962, at 3.15 p.m., Rev. Canon Robert Willis officiating, followed by cremation.

ROWLAND—Suddenly, in Victoria, B.C., on June 9, 1962, William Rowland, of 2129 Florence Street, aged 71 years, born in Glasgow, Scotland, and a resident of this city for the past 11 years, formerly of Port Arthur, Ont. He is survived by his wife, Mary Adelaide, at the residence. The late Mr. Rowland was a member of First United Church.
Funeral services will be conducted in McCall Bros.' Floral Funeral Chapel, Johnson and Vancouver Streets, Wednesday, June 13, at 3.15 p.m., Rev. M. Dobson and Rev. A. I. Higgins officiating, followed by cremation. Flowers gratefully declined.

WILSON—In Victoria B.C., on June 8, 1962, William Charles Wilson of 1015 Pentrelew Place, age 88 years, born in Coventry, England and a resident of this city for the past 43 years. He is survived by his wife Eleanor at the residence; three sons, Edward of Indio, Cal., George Stewart of Drumheller, Alta., and Walter Henry of Victoria, B.C.; four grandchildren; and three great-grandchildren. The late Mr. Wilson served in the 89th regiment in the First World War.
Funeral services will be held in McCall Bros. Floral Funeral Chapel Johnson and Vancouver Sts. on Tuesday, June 12, at 1.30 p.m. Brigadier C. J. Milley officiating, followed by cremation.

8 CARD OF THANKS

We wish to express our sincere thanks and appreciation to all our friends for their kind expressions of sympathy in the recent loss of our dear mother. Our grateful thanks to the Gorge Road Hospital staff, and Belmont Private Hospital.—Elves family.

9 IN MEMORIAM

ROBERTSON—In loving memory of Robert Robertson, who passed away June 11, 1952.

Nothing can ever take away
The love a heart holds dear;
Fond memories linger every day,
Remembrance keeps him near.

—Ever remembered by Mom, Florence, Bud and George.

ROBINSON—In loving memory of James Robinson who passed away June 11, 1959.

Deep in our hearts you are fondly remembered;
Sweet, happy memories cling 'round your name;
True hearts that loved you with deepest affection,
Always will love you in death just the same.

—Inserted by his wife Jessie and family.

INDEX TO WANT AD HEADINGS

Classification	No.	Classification	No.
Acreage for Sale and Wanter	156	In Memoriam	9
Announcements	14	Listings Cancelled	148
Antiques	85	Listings Wanted	149
Apartments for Sale	152	Livestock and Supplies	92
Auto Body Work and Painting	109	Lost and Found	20
Auto Repairs and Service	108	Machinery	72
Auto Financing and Insurance	110	Male Help Wanted	21
Bands, Musicians and Orchestras	32	Male or Female Help Wanted	25
Bicycles and Motorcycles	66	Marriages	3
Births	1	Miscellaneous for Sale	82
Boats and Marine	80	Miscellaneous Wanted	88
Building Supplies	61	Miscellaneous to Rent	138
Burial Parks and Cemeteries	13	Monumental	11
Business Opportunities	145	Mortgage Loans and Insurance	141
Business Personals	40	Moving and Hauling	115
Cards of Thanks	8	Musical Instruments	68
Cars for Sale	100	New Car Directory	95
Cars and Trucks Wanted	112	Parts, Tires and Accessories	107
Chicks, Poultry, Hatching Eggs and Supplies	91	Personal Loans	140
Coming Events	15	Personals	39
Commercial Properties	151	Pets	90
Cottages, Campsites, Summer Resorts	117	Places to Visit	16
Country Homes and Properties	151	Professional Services	37
Dancing	43	Property for Sale	154
Deaths, Funerals and Lodge Notices	5	Property Wanted	155
Education	42	Restaurants	18
Engagements	2	Room and Board	120
Exchange Real Estate	147	Rooms to Rent	121
Farms for Sale and Wanted	158	Rooms Wanted	121
Farm Implements	74	Salesmen and Agents	22
Female Help Wanted	26	Seattle World's Fair Accommodation	118
Apartments to Rent, Furnished	128	Situations Wanted (Female)	30
Apartments to Rent, Unfurnished	129	Situations Wanted (Male)	29
Apartments Wanted	130	Situations Wanted (Male or Female)	81
Florists	21	Sportings Goods	79
Foreign Import and Sports Cars	101	Stoves and Furnaces	67
Fuel	60	Swaps	84
Funeral Directors	10	Teachers Wanted	27
Furniture	62	Timber	51
Garden Supplies	74	Tools for Rent	78
Halls, Stores and Offices to Rent	137	Travel	88
Hotels	116	Trade Schools	41
Housekeeping Rooms to Rent	125	Trailers and Trailer Parks	111
Housekeeping Rooms Wanted	126	Trucks	106
Houses to Rent, Furnished	132	TV, Radio, Sales and Service	64
Houses to Rent, Unfurnished	131	Wanted to Borrow	142
Houses Wanted to Rent	134	Wanted to Buy, Houses	158
Houses for Sale	150	Wanted to Rent, Miscellaneous	139

THEY'LL DO IT EVERY TIME

By JIMMY HATLO

10 FUNERAL DIRECTORS

McCALL BROS.
Funeral Chapels
1400 Vancouver Street
EV 5-4465 - EV 5-4466 - EV 5-4467

McCall's Dependability has been a source of comfort to Victoria families. At McCall's each family receives the personal attention they expect and deserve, and at moderate cost.

TUESDAY
WILSON, William Charles, 1.30 p.m.—Floral Chapel.
PARLBY, William Marshall 3.15 p.m.—Floral Chapel.

WEDNESDAY
MORRISON, Annie May 1.30 p.m.—Floral Chapel.
ROWLAND, William 3.15 p.m.—Floral Chapel.

THURSDAY
JOHNSON, Norman 10.00 a.m.—Floral Chapel.

Three Funeral Chapels Dedicated to Thoughtful and Understanding Service.

SANDS
MORTUARY, LIMITED
"Memorial Chapel of Chimes"
Quadra Street at North Park Street
Victoria, B.C. EV 3-7511

SANDS
FUNERAL CHAPEL OF ROSES
Fourth Street at Sidney Avenue
Sidney, B.C. GR 5-2932

SANDS
FUNERAL CHAPEL OF HEATHER
Colwood Corners, Colwood, B.C.
GR 8-3821

THOMSON & IRVING
Funeral Chapel
Est. 1911 Formerly of Winnipeg
A Dignified and Understanding Service at Moderate Cost
PRE-NEED AT NEED
SHIPMENTS
1625 Quadra Street Phone EV 4-2612

HAYWARD'S
B.C. FUNERAL CO., LTD.
Established 1867
The Hayward Family
Bruce M. Leyden, Formerly of Calgary
734 BROUGHTON ST. EV 6-3505

CHAPLIN'S FUNERAL CHAPEL
Kindness—Courtesy—Service
980 Quadra Street EV 4-5512

11 MONUMENTAL

MORTIMER'S
MONUMENTAL WORKS
ESTABLISHED 1877
"The Finest in Craftsmanship"
633 David Street EV 3-6421

VICTORIA MONUMENT, LIMITED
"Memorial of Distinction"
740 Finlayson at Douglas EV 2-5834

STEWART MONUMENTAL WORKS, LTD. Monuments since 1896. 1408 May Street. EV 4-3452.

12 FLORISTS

BROWN'S
Flowers for Every Occasion
EV 4-6612. EV 4-3521 Nights

BALLANTYNE'S
EV 4-0555
Charge by Phone

13 CEMETERIES AND BURIAL PARKS

ROYAL OAK BURIAL PARK
MUNICIPALLY OPERATED
Future need plots on credit. Up to 90% refund if not required. Call GR 9-3313 for further information.

14 ANNOUNCEMENTS

The Classified Ads are . . .

THE
SHOPPERS' GUIDE
TO BETTER BUYS
IN BUILDING
SUPPLIES

It's so easy to find just what you need for home building, repairs and renovations under classification 61.

It's a well known fact the people who read and use Classified Ads daily save many dollars.

To place your Classified Ad just call 382-7211

SUMMER SCHOOL
BALLET AND MODERN JAZZ

R.A.D. syllabus. 8 weeks commencing July 3. Private instruction and classes for beginners, advanced, and business girls. Teacher: Sharon Kirk. To register and for further information. EV 4-7339.

15 COMING EVENTS

ARMY, NAVY & AIR FORCE VETS BINGO
Every Wednesday, Friday, Saturday
Sorry, No Children
Moved to Eagles' Home during alterations. Same good games. Same courteous staff.

BINGO AT BRITANNIA BRANCH every Monday night starting at 8 p.m. $1 per card—25c per extra card. 5 extra games. 1616 Blanshard.

15 COMING EVENTS

HARRY GOT KISSED
when he handed $100 to a happy winner at St. Pat's Bhingo recently. Can you blame her? $100 is worth getting excited about — and so is this Wednesday's program! We'll play

PROGRESSIVE BHINGO
$175 ON ONE GAME
— three prizes, $25, $50 and $100 must all be won on the same game. And we'll also play Certainty Century, when

ANOTHER $100 MUST BE WON
This is the game with MORE CHANCES TO WIN, and to make sure of dozens of extra winners

EVERY GAME'S A GOOD NEIGHBOR
with a dollar and a surprize for every neighbor (and a surprise for each winner, too). Every prize at St. Pat's Bhingo MUST BE WON — no ifs, maybes or perhapses. Never less than $20 in prizes on each game, and, as usual,

AT LEAST $750
will be paid out on regular and extra games at the friendly bhingo in comfortable St. Patrick's Hall, Trent St. (off Fort, near Foul Bay, opposite Safeway. Take Uplands bus). Come and enjoy yourself — game starts

8 P.M. WED., JUNE 13
Admission $1 Extra cards 50c
EXTRA GAMES
Plenty of parking available—please don't park on Trent Street.
FREE BUS DOWNTOWN

$ $ $ $ $ $ $ $ $ $ $ $ $ $
ESQUIMALT LIONS BINGO
EVERY MONDAY
8 P.M.
Boilermakers' Hall
802 Esquimalt Road
Admission $1.00
EXTRA CARDS 50c
4 EXTRA GAMES 25c
TWIN JACKPOTS
54 AND 58 CALLS
GOOD CASH PRIZES
All Proceeds Lions Charities
$ $ $ $ $ $ $ $ $ $ $ $ $ $

MOOSE BINGO
512 FORT ST.
All Proceeds Moose Charity
TWO JACKPOTS
Plus
SNOWBALL ON ALL GAMES
Every Monday, 7.45 p.m.
Admission, $1.00
4 Extra Games, 25c

ALL WELCOME

VABA BINGO
TUESDAY, 8 P.M.
CLUB SIROCCO
2—$100.00 JACKPOTS
Admission
2 tan cards $1.00 pay $8.00
Green card 50c pay $16.00
Blue card 50c pay $24.00
4 games, 25c
Free bus to city centre

BINGO, SONS OF NORWAY HALL, 1110 Hillside, every Tuesday, 8 p.m. Admission $1, extra card 25c, two jackpots, $50 each, 1 at 52 calls, 1 at 57 calls.

DAY EXCURSION TO SEATTLE Fair by bus. Leaves June 13. Willis, 519 Scollard Bldg. EV 2-6221.

16 PLACES TO VISIT

RELAX AT SHAWNIGAN BEACH HOTEL
"You'll Enjoy Your Stay at Shawnigan Beach"

North of Victoria. Enjoy a complete change of air from sea level at one of the Island's largest resorts. Two large lounges, separate television room. Comfortable accommodation in main lodge or cottages, $3.00 to $8.00 a day. From $6.50 a day with meals before July 1st.

SPECIAL WEEKLY RATES

Fine dining room open to the public daily. Luncheon $1.50, dinner $2.00. 30 acres of grounds include "Tom Thumb" golf course, tennis, Sherwood Forest trails, boats, launches, superb swimming in warm water, safe beach for children.

PHONE COBBLE HILL 743-2312

For full information, write for free illustrated booklet, Shawnigan, P.O. Box 9.

SEE "FABLE COTTAGE" On beautiful Cordova Bay. See inside this unique private home. Open Daily 2-7. Admission 75c and 40c

20 LOST AND FOUND

LOST FRIDAY NIGHT, SUIT jacket, in vicinity of Gladstone, Belmont and Stanley Street. Phone EV 5-4869.

LOST — LONG-HAIRED GERMAN shepherd, black and tan. Comes to Heidi. Phone EV 2-2907.

LOST, THURSDAY, A.M., BIFOCAL glasses, Fairfield, St. Charles area. Reward. EV 3-8769.

LOST YOUR PET? HOMES WANTed found. S.P.C.A. EV 3-0514.

21 MALE HELP WANTED

HOUSE DESIGNER AND ESTImator. Specify experience, age and salary expected. Apply Victoria Press, Box 446.

WANTED—UNDERGRADUATE OR practical nurse, any shift, for a pleasant private hospital. Victoria Press, Box 507.

MAN TO SUPERVISE CONSTRUCtion of home from start to completion. EV 4-5322.

DAYTIME COMPANION FOR elderly lady, Saturdays and Sundays, 10-6. Victoria Press, Box 508.

MECHANIC FOR SMALL SHOP, steady job if suitable. Victoria Press, Box 451.

FINISHING CARPENTER WANTed. GR 9-1079.

21 MALE HELP WANTED

WANTED
Vocational Instructors for the British Columbia Vocational School Nanaimo
(Sponsored by the Federal-Provincial Governments.)
1. One Heavy Duty Mechanic Instructor
2. One Welding Instructor

Applicants for vocation instructor positions must be fully qualified and competent to give instruction in all aspects of their respective occupations. They should have pleasing personalities, be of good character and be able to work amicably with young men and the school administration.

Starting salary dependent upon qualifications and experience.

All appointments, effective July 1, 1962, will be classified as casual employees of the Department of Education of the Province of British Columbia. Whilst these are not Civil Service appointments, regulations governing Civil Servants will, in general, apply.

Write to the Director of Technical and Vocational Education, Department of Education, Victoria, B.C., for application forms returnable on or before June 22, 1962.

CANADIAN ACCEPTANCE CORPORATION LIMITED
REQUIRES
SMALL LOAN MANAGER
Preference will be given to applicants with one to three years experience as Branch Manager or Assistant Manager with a loan company.

WE OFFER:
A good starting salary
Excellent Employee Benefits
Salary increase and advancement entirely on ability
Apply in writing to: 1051 Fort St., Victoria, B.C.

HIGH SCHOOL GRADUATES
Fly as a Pilot or Observer in the Royal Canadian Air Force
As a commissioned officer in the RCAF, you will obtain flying experience and executive training second to none
Get full information about qualifications for enrolment, pay and other benefits from the
RCAF MOBILE COUNSELLOR
18-22 June
865 Yates Street
Victoria EV 6-4012

EXPERIENCED MEN WITH power saws and helpers to cut 200 cords 4-ft. cordwood on contract. Good stand of alder and second growth fir. Also will buy 4-ft. cordwood already cut. Apply Ajaib Sangha, O.K. Fuel Co., 760 Topaz. Phone EV 4-2452. House phone EV 4-3457.

FREELANCE WRITERS AND/OR photographers to cover business magazine assignments for syndicate. Must be experienced. Write Haskett Photo-Reporting, 3630 Robinson Rd., N. Vancouver, B.C.

SKIPPER AND COOK FOR CHARter yacht. Write giving full information on experience and background. Victoria Press, Box 447.

HOUSEKEEPER FOR 1 LADY. TO live in. EV 4-0308.

22 SALESMEN, SALESWOMEN AND AGENTS

ARE YOU INTERESTED IN YOUR FUTURE?
- $300 MONTHLY guaranteed plus liberal bonuses.
- The dignity of APPOINTMENT SELLING
- Opportunity for ADVANCEMENT. All our executives selected from the ranks. Car necessary.
- FREE SALES COURSE

For further particulars Apply
850 Gordon St., Suite 2
Weekdays 9.30 a.m. to 11.30 a.m.

Real Estate Salesmen WANTED
We are reorganizing our sales staff and have openings for licensed real estate salesmen and women. Enquiries confidential. Phone or contact FRANK CARR — Sales Manager, Northwestern Securities of Victoria Ltd. EV 5-6741.

SALESMAN
Good opportunity for commission salesman — no travelling — advertising support — phone Mr. McLaren at EV 6-3951.

WE HAVE VACANCIES
FOR TWO EXPERIENCED
REAL ESTATE SALESMEN
Liberal Commission
Generous Advertising Allowance
Own Desk
M.S.A. and Life Plan
Apply to Manager,
BOORMAN INVESTMENT CO. LTD.
611 Fort St. EV 2-7124

WANTED!
PARTY PLAN MANAGERS!
Hold cosmetic parties. Earn far above average. High profit. Hire others. Everything furnished. Send name for free usable samples and full details, Studio Girl Cosmetics Party, Div. JC-16, 840 Lafleur Ave., Montreal, 32.

TWO USED CAR SALESMEN REquired by Olson Motors. Liberal commissions, MSA and other benefits. Car supplied. Experience given first preference. Contact Jack Harris, used car manager.

ESTABLISHED FULLER BRUSH business! Applicant must be 21-45, and bondable. One local and one up-Island route available. Guaranteed $400 plus expense bonus. Car essential, for interview phone EV 5-8372.

$2.98 INVENTION CHANGES black and white TV into beautiful colors. Terrific profitable seller. Write Dept. 55, Excellent Buys, 34 East 12, New York City.

AVON CALLING! LADIES WHO would like to earn high commissions, bonds and prizes servicing your own exclusive territory. Ph. EV 4-7345 or write 1979 Taylor St.

SALES REPRESENTATIVE REquired immediately for truck sales department of local firm. Only highly qualified need apply. Victoria Press, Box 403.

LADIES YOU CAN HAVE A REwarding and interesting occupation. Beauty Councelors, promotion when initiative shown. GR 7-3509.

22 SALESMEN, SALESWOMEN AND AGENTS

SALESMAN
Direct selling experience, must have car. No door-to-door. Call EV 6-1030.

25 MALE OR FEMALE HELP WANTED

ENROL NOW FOR BERRY PICKING
Phone or visit the National Employment Office and get your name listed for the Berry Picking Season which is expected to start early next week.

NATIONAL EMPLOYMENT SERVICE
1039 Johnson St. EV 5-6711

APPLICATION FOR CREDIT Union treasurer. Position requires accounting and office management experience, ability to deal with public and committees. Written applications to be submitted on or before June 20 stating qualifications, prior experience, and salary expected to Victoria Press, Box 492.

WANTED — AN EXPERIENCED European hair stylist, very good pay, job guaranteed all year. Victoria Press, Box 472.

CARETAKERS WANTED FOR rooming house. Apply 2531 Government, from 11-4, Saturday, June 9.

26 FEMALE HELP WANTED

OPENINGS AT THE "BAY"

ORDER INVOICE CLERK
We have a full-time position available in our accounts payable office for a single woman under age 35. Applicants should have Grade 12 education with a good general knowledge of business mathematics and have comptometer experience. Salary range, $209-$261.

CLERK TYPIST
A clerk typist is required for our executive office. Salary range, $203-$254, over a 2-year period. Applicants should be single, under 35 years of age, and have Grade 12 education. Typing speed at least 50 words per minute. Some knowledge of filing would be helpful.

Apply in person, Personnel Office, 4th floor.

HUDSON'S BAY CO.

STEWARDESS
required for
B.C. Toll Authority Ferry System
SWARTZ BAY TERMINAL
Salary $285 per month. Should be experienced. Will require lifeboat certificate. Preference will be given to applicants with First Aid Certificates. Applicants must be Canadian citizens or British subjects and BE ABLE TO PROVIDE OWN TRANSPORTATION TO AND FROM TERMINAL. For application forms apply IMMEDIATELY to The Chairman, B.C. Civil Service Commission, 544 Michigan Street, VICTORIA; completed forms to be returned NOT LATER THAN June 20, 1962.
COMPETITION NO. 62:321.

EXPERIENCED FIRE INSURance Policy Writer, Shorthand desirable. 5-day week, MSA benefits. Excellent working conditions. Older established general insurance office. Salary commensurate with experience. Apply Mr. Murray, Brown Bros. Agencies Ltd., 1125 Blanshard St. EV 5-8771 anytime.

STORES LEDGER-KEEPER, SALary range $207-$227. Qualifications require efficient and accurate work with figures. Adding machine and comptometer experience is desirable but not essential. MSA and other benefits available. Apply to the National Employment Service. Refer to order No. F-1326.

STENOGRAPHER WITH SHORThand wanted by large real estate office. Experience in processing sales desirable. 5-day week, MSA, sickness, and other benefits. This is a permanent, well-paid position. Replies in confidence. Apply Victoria Press, Box 463.

FULLY QUALIFIED SEAMSTRESS able to do all repairs and alterations. Part time to start, developing into full time in near future. Reply stating qualifications and hourly rate expected, to Victoria Press, Box 490.

WANTED — HOUSEKEEPER FOR motherless home. 2 children, 7 and 4. $75 per month plus room and board. Live in. Duties to commence end of August. Write Box "K," Caycuse, Honeymoon Bay, B.C.

EXPERIENCED SALESLADY FOR coat and dress department in medium-priced specialty store. State experience and salary expected. Victoria Press, Box 448.

KITCHEN HELP, SOMEONE WITH short-order experience preferred. Apply Monday a.m. Ten-O-Two Coffee Shop.

GRILL COOK AND WAITRESS FOR Saturday and Sunday, 4-12 p.m. Apply Gibson's Bowladrome, 914 Yates, 1-4 p.m.

STORE CLERK FOR RETAIL STAtionery required immediately. Full time permanent position. Apply Victoria Press, Box 486.

HOUSEKEEPER FOR FULLY modern summer home at Qualicum Beach, 2 adults. $100 a month. Victoria Press Box 474.

WANTED, FULLY EXPERIENCED wool and silk spotter. Top wages. Apply Mr. Randall, Individual Dry Cleaners, 1536 Fort St. EV 2-9141.

PERMANENT POSITION FOR ACtive pensioner. No day work, just sleep in nights. Room and board plus small remuneration. EV 5-4089.

DINING ROOM HOSTESS, EXperienced preferred. Victoria Press, Box 489.

LADY TO SLEEP IN, LIGHT housework and cooking for elderly couple. GR 8-3418.

EXPERIENCED WAITRESS WANTed. Apply, Dingle House, Redwood Park Motel.

LEGAL STENOGRAPHER, STATE qualifications and experience. Victoria Press, Box 440.

GRADUATE AND PRACTICAL nurse, for private hospital, MSA available. Victoria Press, Box 471.

HOUSEKEEPER-COMPANION FOR old retired man. W. I. Thomas, RR 1, Chemainus. Phone CH 6-3570.

EXPERIENCED WAITRESS. Astoria Cafe, 744 Yates.

26 FEMALE HELP WANTED

STENOGRAPHER
(Half-time, Mornings Only)
for the
CITY CLERK DEPARTMEN
City of Victor...
Salary Range,
$111.50 - $135.50 per month
(Half-time salary)

Must be a competent typist with Pitman Shorthand ability, Junior Matriculation or equivalent, together with a minimum of one year's experience. Must have a pleasing personality and the ability to meet the public. May be required to work the occasional afternoon for additional salary.

Application in writing, stating age, experience, qualifications and telephone number, or on forms provided in the Personnel Office, will be received by the Personnel Officer, City Hall, not later than Noon, Wednesday, June 13th, 1962.

NURSE WANTED FOR PARTtime holiday relief in private hospital. Phone after 10 a.m. EV 3-7184, evenings GR 7-3345.

HOUSEKEEPER TO LIVE IN, care for 2 children. Write P.O. Box 321, Sidney.

LIVE-IN HELP, LOOK AFTER 2 children while mother works. Ph. GR 9-6588.

FULL OR PART-TIME EXPERIenced receptionist for beauty shop. Reference. Victoria Press, Box 503.

HOUSEKEEPER FOR WIDOW, live in, able to drive car. EV 4-6936.

27 TEACHERS WANTED

TEACHER
Required for
WOODLANDS SCHOOL
New Westminster
B.C. Civil Service

Salary $340-$585 per month, based on qualifications and experience. Duties involve teaching primary classes to slow learners. Applicants must be Canadian citizens or British subjects, preferably with teaching experience in the primary grades. For application forms apply IMMEDIATELY to The Personnel Officer, B.C. Civil Service Commission, ESSONDALE; completed forms to be returned NOT LATER THAN June 20, 1962. COMPETITION No. 62:340.

SCHOOL DISTRICT No. 62
(SOOKE)
Applications are invited for the following teaching positions:
BELMONT SENIOR SECONDARY:
Senior Mathematics and Science.
MILNES LANDING SECONDARY:
Boys' P.E. and Academic subjects
Girls' P.E. and academic subjects.
Senior English and Social Studies 30
ELIZABETH FISHER JUNIOR SECONDARY:
Boys' and Girls' P.E.
Remedial Reading (half time)
HAPPY VALLEY ELEMENTARY:
Grades 1 and 2 (2 positions)
LANGFORD ELEMENTARY:
Special Class—Intermediate
Grades 2 and 3
Grades 3 and 4
Teachers with music will be given preference
PORT RENFREW ELEMENTARY:
Grades 3, 4 and 5 (one position)
Teacherage available.
Applications, together with copy of latest inspection report, to be forwarded to:
Secretary-Treasurer,
School District No. 62 (Sooke),
237 Sooke Road,
Victoria, B.C.

SCHOOL DISTRICT No. 67
(Ladysmith)
Applications are invited for positions listed. The school units are modern and teaching facilities excellent.
SECONDARY SCHOOLS
LADYSMITH—Enrollment 428. Staff 22. Girls' Physical Education.
CHEMAINUS—Enrollment 400. Staff 20. English, Grades 8-9 level. State preference other subjects. Applicants with French and Music preferred, but not essential.
Salary Schedule—

EC	EB	EA	PC	PB	PA
$2900	$3400	$3800	$4200	$4700	$5100
3540	5400	5900	6500	7395	8100

Note—Salary schedule provides additional payments for teachers of Slow Learner Classes and Thetis Island School.
P.T.M.S.—Plan "A" in effect. Submit applications with copy of recent reports for The Administrator and the Secretary-Treasurer, School District No. 67, Box 373, Ladysmith, B.C.

BAND INSTRUCTOR REQUIRED for long-established and outstanding Secondary position in Greater Victoria Schools. Duties would consist of directing the band programs at one Junior and one Senior Secondary school.
This position requires a Secondary Teaching Certificate or indications that the applicant is presently engaged in a program towards this classification as some of the courses taught are in the Music Major area.
Ability to teach another subject would be desirable but this is a minor consideration."
Address all communications to Secretary-Treasurer, School District No. 61 (Greater Victoria), P.O. Box 700, Victoria, B.C.

SCHOOL DISTRICT No. 63
(SAANICH)
The Board of School Trustees will receive applications from suitably qualified teachers from the following:
1 Teacher for Grade 1.
1 Teacher for Grades 1 and 2.
Salary in accordance with existing agreement and schedule.
Applications and copy of latest inspection report to be mailed to A. G. Blair, Secretary-Treasurer, P.O. Box 100, Sidney, B.C.

INDEPENDENT SCHOOL, VICTORIA
INVITES APPLICATIONS FROM TEACHERS OF MATHEMATICS 30 AND 91
CHEMISTRY 91
ENGLISH AND FRENCH
VICTORIA PRESS, BOX 460

YOUNG, ENERGETIC MASTER, boys' private school, September, '62, grades 3 to 9. State qualifications. Victoria Press, Box 382.

29 SITUATIONS WANTED MALE

PAINTER AVAILABLE, SPRAY OR brush. I'll be pleased to work for painting contractor or by private contract. Tony Kopolus. EV 5-2589.

MOWING
Long grass cut down on vacant lots; backyards. Machine to enter small gate. EV 2-4644.

CARPENTER, CABINET WORK and repairs. Low price, good workmanship guaranteed. EV 5-1651 after 5 p.m.

FULLY EXPERIENCED POULTRY man with family, desires work on Vancouver Island. Write T. Sranko, General Delivery, Kamloops, B.C.

RELIABLE BOY, 17, WILL CUT and care for lawns. EV 4-4779 after 4.

HANDYMAN-GARDENER WISHES employment, approximately 4 hours daily. Victoria Press, Box 499.

ACCOUNTANT—COMPLETE BOOKkeeping for small business. Reasonable. EV 3-2503.

DUTCH GARDENER, MAINTENance, landscaping; estimates. Phone EV 2-0827.

PAINTER, CLEAN, FAST AND efficient. Big or small jobs. Ph. EV 3-5906 or GR 8-3245.

ROTOVATE, MOWING, LEVELling, clearing. GR 4-1769.

OLDE ENGLISH PAINTER — ALL paint work. GR 8-2742, GR 8-6612.

GARDENING, REASONABLE. PH. EV 4-3566 evenings.

RUBBISH, JUNK HAULED, BEER bottles bought. EV 2-3429.

GARDEN WORK WANTED, $1.25 an hour. EV 2-1825.

EXPERIENCED GARDENER, $1.35 and up per hour. EV 5-8566.

DUTCH GARDENER WANTS ANY kind of gardening work. GR 5-2808.

GARDENING, CLEAN GUTTERS and drains, painting, etc. EV 6-3823.

30 SITUATIONS WANTED FEMALE

LOVING DAY CARE FOR YOUR children while you work. Lots of room to play on no-through street. $1.50 day. Esquimalt-Gorge area. EV 6-1536.

WOMAN DESIRES POSITION bookkeeping, typing, cashier and general office work. Will consider any offers. EV 6-2792 or EV 3-2530.

DAY CARE FOR CHILD IN COUNtry home, or board by month. View Royal district. References. Ph. GR 8-4184.

ALL TYPES OF FLOORS EXPERTly cleaned, waxed and polished by machine. Homes our specialty. Gregg's. Established 1920. EV 4-5023.

OFFICE ASSISTANTS (V.I.). PH EV 3-6021 for part-time office help, stenos, clerks, machine operators. J. R. Pipes, mgr.

EXPERIENCED TYPIST; DICTAphone, desires permanent part-time position. EV 2-7724.

WILL BABY-SIT DAYS OR EVEnings, my home. Victoria High School area. EV 3-5514.

WILL GIVE DAY CARE TO SMALL child in my home. Jubilee area. 382-1245.

LOVE AND CARE GIVEN TO children in my home while mother works. EV 2-8834.

REFINED MIDDLE-AGED WIDOW desires housekeeping position for gentleman. GR 5-2660.

LANGFORD, WILL CARE FOR children in my home. GR 8-2955.

NURSERY FOR PRE - SCHOOL children. Information. EV 3-2392.

HOUSEWORK WANTED BY DAY. Experienced. EV 3-8379.

36 BUSINESS SERVICES AND DIRECTORY

Appliance Repairs

APPLIANCE REPAIRS
Repairs made in your home or in the service building by competent technicians, and backed by famous HBC guarantee. Reasonable prices, 1st class workmanship. Use your charge account—don't wait—get repairs done right away. Dial EV5-1311.
HUDSON'S BAY COMPANY

Bulldozers

Garnons - Williams
LAND CLEARING, STUMP-PULLING, EXCAVATING. GR 9-1448.

Roads, Excavating, Backfilling
Irrigation Ponds, Land Clearing.
JOHN D. KISSINGER JR.
EV 3-8425 day EV 2-3947 night

J. R. HENSON
Bulldozing, excavating, land clearing, backfilling, by day or hour. GR 9-4234.

C. L. RIDLEY TRUCKING
Bulldozing, excavating, land clearing, backfilling, etc. GR 8-2791.

Bricklayers

IS YOUR CHIMNEY A FIRE HAZARD?
If so, now is the time to have it repaired.
All types of masonry work.
Free Estimates—Terms
H. A. (Sandy) Ormiston
"We Take Advantage of No One"
Phone EV 4-6777

ALL TYPES OF MASONRY WORK. H. A. (Sandy) Ormiston. EV 4-6777.

Carpets and Linoleum

HOURIGAN'S CARPET AND LINO. Supplied and installed. Estimates free. 715 Pandora. EV 6-2401.

Carpenters

PAINTING, INTERIOR OR EXterior, stucco and plaster repairs, steps built or repaired, gutters cleaned and roof repairs. Over 20 years experience. D. Henry, phone EV 2-1369 anytime.

GENERAL REPAIRS, ALTERAtions and additions. Fast, courteous, and low prices. Free estimates. W. EARL EBY EV 5-0040

FRAMING, FINISHING, REPAIRS, alterations, additions. Fencing, gutters, cement sidewalks, etc. Ph. EV 2-0187.

CARPENTER REPAIRS, ALTERAtions, gutters, stairs, tile and cement. H. Pistell. EV 2-8602.

Cement

FARMER
CONSTRUCTION LTD.
REPAIR DEPT.
Concrete Work, Sewers
Rock Blasting EV 4-0511

FIREPLACES, FOUNTAINS, INcinerators, driveways, sidewalks; patios; stone, brick and cement work my speciality. EV 5-5635.

JEANPIERRE, "THE CEMENT Man." Free estimates. GR 9-4987.

SEWERS, DRAINS, CEMENT EV 4-8306. Frank Politano. EV 3-3493.

CEMENT CONTRACTORS GR 9-2885. Birkett; EV 5-6142. Lowe

Clean-Up Service

JIFFY CLEAN-UP SERVICE, basement and yards. EV 6-3828 eves; EV 2-4575 days.

RUBBISH HAULED, BASEMENTS cleaned, have commercial vacuum cleaner. EV 4-6718 anytime.

Contractors

FARMER
CONSTRUCTION LTD.
REPAIR DEPT.
Alterations, Additions,
Carpentry. EV 4-0511

G. H. WHEATON, LTD.
Repairs, Alterations EV 3-2159

KASAPI CONSTR. NHA AND CONventional homes, also commercial bldgs. EV 5-5614.

HOME BUILDING REPAIRS, H. E. Fowler & Sons Ltd. EV 5-2496.

BUILDING OR BUYING, CALL Reynolds Constru. Ltd. EV 2-5378.

REPAIRS, ALTERATIONS, ETC. E. S. CROSS, EV 3-8569

36 BUSINESS SERVICES AND DIRECTORY

Contractor's Equipment, Rentals

MUTUAL
Equipment Rentals Ltd.
CRANES AND SHOVELS
AIR COMPRESSORS
BACK HOES
Rental or Contract
Days Eves.
EV 4-0717 EV 5-4118

EQUIPMENT RENTALS. LOADers, trucks, back hoes, full line compressors, air tools. Days, EV 4-0431, eves. EV 5-1203.

Dressmaking

DRAPES, SLIP COVERS OR dress alterations. Will call at your home and give estimates. Pick-up and delivery EV 6-5974.

ANN'S DRESSMAKING AND ALterations. Free pickup and delivery. Phone for appointment. EV 5-5286.

DRAPES, BEDSPREADS, SLIP covers, eiderdowns. EV 3-6930.

EILEEN'S DRESSMAKING AND alterations. Reasonable. EV 2-2824.

Electrical Contractors

REWIRING A SPECIALTY. EXpert appliance installation. Frank York, EV 3-7306 or EV 5-5058.

WILLETT ELECTRIC LTD.
Rewiring, lighting, electric heating. Free estimates. EV 3-4434.

FREE ESTIMATES
Complete wiring installation. Older houses rewired. J. McCoy. GR 9-5931.

NORM ELLIS, COMPLETE WIRing services. Day or night EV 2-9752.

Electric Heating

WILLETT ELECTRIC LTD.
Complete heating service. EV 3-4434.

Flooring and Sanding

ALL TYPES OF FLOORS EXpertly cleaned, waxed and polished by machines. Homes our specialty. Gregg's established 1920. EV 4-5023.

M. & M. FLOOR CO. LTD. FLOOR laying, sanding, finishing. Free estimates. EV 6-3078. GR 9-2053.

Furnaces and Heating

FURNACES INSTALLED, REpairs; metal work. Art. EV 3-1902.

Furriers

FUR REPAIR SERVICE
15 years same location. Summer prices, remodelling coats, capes, hats, collars. Call and deliver. Free estimates. Paul, 205 Beach Drive. EV 2-3380.

Gutter Cleaning

GUTTERS DOWNPIPES
Cleaned, Repaired and Renewed
EV 3-3915
MODEL SHEET METAL
2010 DOUGLAS STREET

Hairdressers

HALF PRICE PERMS, NEW RAY Beauty, 920 Pandora. EV 4-3644.

Insulated Stucco

INSULATED STUCCO
Winter Rates—Do It Now!
Phone for Insul-Crete
SHAWNIGAN LUMBER YARDS LIMITED
EV 2-7261 Eves. EV 6-3034
2000 Government St.

Janitor Service

Canadian Building
• Maintenance Ltd. •
Complete home-cleaning service
1302 Wharf St. EV 3-2213

Jewellers

BIRKS
JEWELLERS — SILVERSMITHS
Jewellery and silverware skilfully repaired or made over by Birks craftsmen. Silverware repaired and replated. All watch repairing done in our shop and guaranteed for one year. Pearls and beads restrung. Diamonds and precious stone jewellery sold on consignment. Estimates gladly given without obligation.
706 YATES STREET EV 2-4241

Kitchen Remodelling

A
BRAND
NEW
KITCHEN

Wouldn't you like to see your present kitchen transformed into a gleaming new Modern Kitchen? Harknett Appliances now offer the ultimate in kitchen remodelling—"Complete Kitchen Service," featuring the latest in built-in appliances. This includes:
- Painting
- Plumbing
- Carpentry
- Electrical Hookup

AND
- 6% Bank Financing, with up to 5 years to pay!

HARKNETT Appliances
2333 GOVERNMENT EV 4-4169

Landscaping

BARKER LANDSCAPING
Free Estimates EV 2-8329

KIMOFF LANDSCAPING — WEED control, fertilizing, lawns. GR 9-5522.

Lapidary

ROCKHOUND SHOP—MACHINERY slabbing, polishing, jewellery, findings. 1385 Hillside. Phone EV 6-2032.

BRIDGE LESSON

By OSWALD JACOBY

Here is another hand from the Silodor-Tierney book. Once again the East and West hands are not shown because they are illustrating the proper play with nine trumps, missing the queen.

NORTH 11
♠ 5 2
♥ K 10 9 5
♦ 6 4 3
♣ A 9 8 7

WEST: Not shown
EAST: Not shown

SOUTH (D)
♠ A K 6
♥ A J 8 7 3
♦ A K 8
♣ 4 2

North and South vulnerable

South	West	North	East
1 ♥	Pass	2 ♥	Pass
4 ♥	Pass	Pass	Pass

Opening lead—♠ Q

The correct play is to lead either the ace or king first. This takes care of a singleton queen if there is one. Then you should play to the other high card and try to drop the queen rather than a finesse.

The actual percentages are: drop play, 58 per cent; finesse play, 56.2 per cent. So if you have gathered any information from the opponents that would indicate the probability of uneven distribution you should try the finesse.

Thus, if your opponents have not bid, you as South will find yourself in a comfortable four heart contract since even if you lose to the queen of hearts, you will make your ten tricks.

Now suppose that West has overcalled your opening heart bid with a nuisance jump overcall of two spades. What information does this give you?

It tells you that West has a lot of spades. This means he will be short somewhere else and hence the chances are that hearts won't break evenly. Now you should change your tactics; play a heart to dummy's king and, assuming that both opponents follow, play East for the queen and finesse if necessary.

Raise Extra Cash for Your Vacation — By Selling Items You Don't Need With a Low-Cost Classified Ad

36 BUSINESS SERVICES AND DIRECTORY

Lawn Mower and Saw Service

Saws and Lawn Mowers Sharpened. HARVEY'S SHARPENING SERVICE 577 Johnson St. EV 2-4542

ELVES & SON
SAWS — KEYS — MOWERS
821 PANDORA EV 2-5555

MOWERS, SAWS SHARPENED
Mac's Repairs. EV 4-6521

Painters and Decorators

GREGG'S
Contract Department
PAINTING
Interior and Exterior
Paint Washing
Gutter and downpipe cleaned and repaired
Free estimates—EV 4-5023

ISLAND DECORATORS
Painters Paperhangers
Spray Painting
Convenient Time Payments
Phones
Day EV 3-9059
Night EV 2-1479

RESIDENTIAL PAINTING AND decorating, interior and exterior, brush or spray. For a quality job at reasonable rates call Ted Hill-Tout, EV 4-6532, 1920 Oak Bay. Phone night GR 8-6986.

EXPERT PAPERHANGING, PAINTING at prices you can afford. Repairs. Ask about exterior special rates. Fast service. Tommy Harker, EV 3-8773.

CLARK & PATTISON PAINTING CONTRACTORS LTD. Brush or spray, paperhangers, texture work. Terms if desired. Phone EV 4-0473, 140 Princess Ave.

WEBB & SON
EV 4-6827. Paperhanging, painting. Quick, clean, reliable. First-class workmanship. Thirty years' experience Victoria. Terms if desired.

$10 UP — ROOMS PAPERED OR painted. Stucco spraying. D. Smythe EV 2-3837

C. T. LONGMAN, DECORATIONS Painting, spraying, paperhanging. Free estimates. Phone GR 7-4226.

PAINTING AND DECORATING. Reasonable rates, satisfaction guaranteed. Terms. EV 2-7865.

INTERIOR, EXTERIOR PAINTING. Free estimates. EV 3-0904 after 6.

2 MEN WILL PAINT YOUR fences, etc. EV 5-1239.

PAINTING, DECORATING. REAS. rates. EV 3-3775. G. Davidson.

Parking Lots

PARKING—CITY CENTRE
Dominion Motors. EV 5-5012

Photo Engraving

PHOTO ENGRAVING
Half Tone, Line and Color Engraving, Commercial Art
643 Pembroke, Just Below Douglas
ISLAND ENGRAVERS
Phone EV 2-3831

Plasterers

PLASTERING AND STUCCO. Quick service. Fred Allen. GR 9-2913.

Plumbing and Heating

PITT & HOLT LTD.
J. WELHAM, Prop.
Plumbing, Heating, Installations, Furnace Repairs, Sheet Metal Work, Oil Burners and Appliances. Financed under home improvement plan. 602 Esquimalt Rd. EV 3-7413

S. H. BROWN — EV 2-2747
Plumbing and Heating. Reasonable 24-Hour Emergency Service
Oil Burners — Water Heaters
Gas Appliances

D. DANIELSON PLUMBING. REpairs, alterations, new. Reasonable. Emergency call anytime. EV 5-8813.

Printing

GOOD PRINTING, SERVICE WITH satisfaction. Jerry Gosley. EV 2-7792.

Roofing and Insulation

PROTECT YOUR HOME
Asphalt and Duroid shingle seal coating. Add 5 to 10 years to your present roof in any condition. Seals, no more plugged gutters or drains, no danger from roof collapse or sagging from overweight, no loss of shingles or wind damage. Standard colors. Hickey Bros. Roofing Applicators. EV 4-3387.
Budget terms to suit.

R. A. GREEN LUMBER CO.
2891 Douglas EV 5-9774

VICTORIA ROOFING & INSULATION CO.
ROOF COATINGS, FLAT ROOFS, GUTTERS
917 FORT
EV 2-2831 Evenings EV 4-4818

Parker, Johnston, Ltd.
2214 BROAD ST. EV 2-9181
ROOFING — INSULATION at its very BEST. Over 50 years combined experience to stand the TEST.

EATON'S OF CANADA
Roofing, siding and insulation by experienced workmen. No charge for estimates. Phone EATON'S at
EV 2-7141

Sewing Machines

PARTS, SERVICE FOR ELNA AND all makes. MacDonalds, 732 Fort. EV 3-1171.

REPAIRS TO ALL MAKES, SALES and rentals. Coast Sewing Machine, 819 Fort St. EV 2-9014.

RENTALS AND REPAIRS
Singer, 726 Yates. EV 3-6513.

Shaver Repairs

ELECTRIC SHAVERS SHARPENED. Shaver Clinic, 800 Yates. EV 4-3342.

Tailoring

LADIES' GENTS' TAILORING — Restyling. Dbl-breasted made single. Morisse, 601 Burnside E. EV 3-2038.

J. COOPER, TAILOR. ALTERAtions, repairs. 635 Fort. EV 3-4693.

THE ESQUIRE LADIES' AND gents' tailoring. EV 5-4117, 629 Fort.

Tree Service

SCIENTIFIC PRUNING, SPRAYing fruit and shade trees. Trees felled. Chemical spraying, brush, grass, weeds. Chas. A. Cowie, Tree Surgeons, Ltd. (Licensed and Insured.) EV 2-1676; eves. EV 3-1668.

CAPITAL CITY TREE EXPERTS EV 3-6432. EV 3-1805.

Washing Machines

WASHER REPAIRS — ALL WORK guaranteed. Beatty parts depot. Butler's — 1720 Douglas. EV 5-3832

WIGNALL APPLIANCE SERVICE, 2271 Bowker Ave. EV 3-2896.

38 TRAVEL

Complete Charter Facilities
Veteran Stages Ltd. GR 9-6330

39 PERSONALS

ALCOHOLICS ANONYMOUS
Having trouble with your drinking? Contact Alcoholics Anonymous at EV 3-0415 or P.O. Box 1, Victoria, B.C. Confidential.

40 BUSINESS PERSONALS

ANONYMOUS MARRIAGE BUREAU
(Locally owned and licensed). Discreet Individual Service. Confidential interview arranged. P.O. Box 337 Victoria, B.C.

UNWANTED HAIR
Vanished away with SACA-PELO. SACA-PELO is different. It does not dissolve or remove hair from the surface, but penetrates and retards growth of UNWANTED HAIR. Lor-Beer Lab. Ltd., Ste. 5, 679 Granville St., Vancouver 2, B.C.

WORLD BOOK-CHILDCRAFT OF CANADA LTD.
Vancouver Island District Manager Mrs. Irene Willis
1019 Bank St., Victoria
EV 2-3887 7-9 a.m. and 5-6.30 p.m.

INVENTORS—DO YOU WANT TO sell or license your invention on cash or royalty basis? Write Kessler Corporation, NC-806, Fremont, Ohio.

FOWNHOPE FOR FRIENDSHIP, companionship and marriage for discriminating people. EV 4-7967.

MEMBERS FOR BOOK OF THE month Club. EV 5-3307.

SIDE GLANCES By Galbraith

"I met the nicest man on the bus, and he let me share his brief case!"

42 EDUCATION

JOB TRAINING OPPORTUNITIES
BRITISH COLUMBIA VOCATIONAL SCHOOL BURNABY
(Sponsored by the Federal-Provincial Governments)

All classes commence September, 1962.

1. AERONAUTICS
A course of a total of 16 months duration consisting of two eight-month periods in school with a four-month period of "on the job" training intervening.

Applicants must be between the ages of 17 and 20 years of age, be physically fit and have a minimum of Grade XII standing with Physics 91 and Mathematics 91. Applicants with less background will not be considered.

The course is made up of work in Aero Engines and Airplane Mechanics leading towards employment with the Aircraft industry and eventual attainment of a Department of Transport "M" Licence.

2. ELECTRONICS
A course of 11 months duration on a broad basis of electronics covering the theory and principles of operation, maintenance and testing of electronics equipment used in communication, aircraft, radar, television and industrial control fields.

Applicants must be over 20 years of age, be physically fit and have a minimum of Grade XII standing with Physics 91 and Mathematics 91.

3. GENERAL WELDING
A course of 11 months duration for suitable applicants 17 years of age or over with a Grade X or equivalent education.

Application forms and further information may be obtained from the following agencies:

Director of Technical and Vocational Education, Department of Education, VICTORIA, B.C.
Principal, B.C. Vocational School, Burnaby, 3650 Willingdon Avenue, BURNABY, B.C.

NEWS FOR PARENTS AND YOUNG MEN INTERESTED IN JOB TRAINING OPPORTUNITIES
(Sponsored by Federal-Provincial Governments)

Free training, scheduled to commence in September, 1962, at the B.C. Vocational School, Burnaby, is offered to young men in Pre-Apprenticeship trade classes which are intended to lead to Apprenticeships in the following trades:

Boatbuilding (Wood)
Bricklaying
Carpentry
Electronics
Ironworkers
Electrical
Lathing
Plastering
Plumbing and Steamfitting
Sheet Metalwork
Sign Painting

Preference is given to candidates between the ages of 16 and 20 years and who have a minimum of Grade X education.

All tuition fees are paid and a monthly subsistence allowance granted plus one return transportation to Vancouver from place of residence.

Apply immediately to:
The Director of Apprenticeship, Department of Labour, 411 Dunsmuir Street, Vancouver, B.C.

JOB TRAINING OPPORTUNITIES
British Columbia Vocational School, Nanaimo
(Sponsored by the Federal-Provincial Governments.)

1. GENERAL COMMERCIAL
A course of six to eleven months' duration for suitable unemployed applicants 18 years or older with a Grade X or equivalent education. Class commences September 4th, 1962.

2. INDUSTRIAL FIRST AID, TIMEKEEPING, BOOKKEEPING AND ELEMENTARY TYPING
A course of five and one-half months' duration for suitable unemployed applicants 20 years of age or older with a Grade X or equivalent education. Classes commence in September and February of each year.

3. GENERAL WELDING
A course of eleven months' duration for suitable applicants 17 years or older with a Grade X or equivalent education. Class commences September 4th, 1962.
Application forms and further information may be obtained from the following agencies:
1. Director of Technical and Vocational Education, Department of Education, Victoria, B.C.
2. Principal, B.C. Vocational School, Nanaimo, P.O. Drawer 130, Nanaimo, B.C.

ENROLL NOW
PACIFIC COAST BEAUTY SCHOOL LIMITED
Applications for students now being accepted. Class to begin June 15th. This is Victoria's newest government-approved beauty school. For full information and application forms, write to Victoria Press, Box 285.

New Classes Now Forming at
SPROTT-SHAW
School of Modern Business
1012 Douglas EV 4-8121

Finish High School at Home
THE B.C. WAY
Write Pacific Home High School
971 W. Broadway, Vanc. 9. EV 2-1414

REMEDIAL CLASSES IN PHONICS, reading, arithmetic, for Grades 1, 2, 3 pupils. July and August. 305 Cadillac. EV 5-5495.

SUMMER REMEDIAL CLASSES for Grades 1 to 6. EV 4-7029.

60 FUEL

Coal

Special Summer Discounts
"TOTEM" LOGS
240 logs $15.50 delivered.
COAL
Savings up to $1.75 per ton. Totem logs, coal and charcoal logs on sale now at our office.
HARKNETT FUEL LTD.
EV 4-2647 EV 4-3081
2333 Government

PRES-TO-LOGS
1 UNIT 240 LOGS $18
10 SACKS KINDLING $3.90
WILLIAMS COAL EV 2-3395.

Oil

STOVE AND FURNACE OIL metered delivery. Ideal Fuel Co. Ltd. EV 2-4622. EV 2-2832.

Wood and Sawdust

DRY FIR CORDWOOD
Why do you struggle with wet, poor and cheap quality millwood? We have dry and cleanest wood in town. Stock up now, we get you ¼ cord extra in each load. Immediate delivery.
We, the only one, have best quality. We have 12-inch dry Douglas fir cordwood, extra heavy. Ideal for open fireplace and furnace, also 2-ft.
1 CORD $12.00
1½ CORDS $17.00
2 CORDS $21.00
HILLCREST FUEL
PHONE EV 4-3015 ANYTIME

WOOD — WOOD
Large Cedar Blocks Hand Picked
2½ Cords $8.95
1'-2' Planer Ends
2½ Cords $10.00
12" K-D Planer Ends
1 Cord $7.00
Best Fuel Co. Ltd.
EV 4-5524

GUARANTEED ALL FIR SAWDUST
Clean and double screened from B.C.F.P. and M.W. mills
Prompt delivery by blower or bulk
IDEAL FUEL CO. LTD.
EV 2-4622

DRY CORDWOOD, FIR
Best quality heavy wood for furnace and fireplace. Also 2-ft. Come and see this wood at 2402 Rock Bay Ave.
1 cord $12, 2 for $21
BONE DRY INSIDE WOOD
100% fir for kitchen, 2 cords $21
SAWDUST
Cut from dryland logs. 100% Douglas Fir. Coarse headrig sawdust. Summer prices now. One-Day Delivery—
DHILLON FUEL CO.
EV 3-3811 and EV 2-0450

12-INCH MIXED WOOD
2½ Cords, $11.95
DRY SHAVINGS
3 Units, $9.00
Clean Hemlock, Fertilizer For Barns and Gardens
Also Pres-to-Logs
IDEAL FUEL CO. LTD.
EV 2-2832

COARSE, DRY GUARANTEED 100% FIR SAWDUST
Dry double-screened coarse fir headrig sawdust. Cut from Douglas fir logs at B.C. Forest Products. Guaranteed 100% fir and ready for immediate use in kitchen or furnace.
EMPRESS FUEL CO.
EV 2-2211, EV 3-8925, EV 4-0104

KILN-DRY 100% FIR PLANER ENDS
Hand loaded, 2 x 4, 2 x 6, 2 x 8, etc. Highly recommended for fireplace, kitchen stove and furnace. 12" lengths. Immediate delivery.
1 cord $8.50 2 cords $15
SOOKE FUEL CO.
EV 2-2211, EV 3-8925, EV 4-0104

DRY SHAVINGS
3 Units $9.00
AGRICULTURAL SAWDUST
2 Units $6.50
3 Units $9.00
O.K. Fuel, EV 4-2452

SPECIAL SALE
3 DAYS ONLY
DRYLAND MILLWOOD
12" Inside Blocks and Slabs
EXCELLENT FOR FURNACE OR KITCHEN STOVE
2½ CORDS $10
EV 2-2211 SOOKE FUEL EV 4-0104

SPECIAL SALE
1 WEEK ONLY
1 unit $5.50 3 units $16.00
D. HOWARD SAWDUST SALES
EV 6-1822

GUARANTEED FIR SAWDUST
IMMEDIATE DELIVERY
CENTENNIAL FUEL
EV 4-4135 EV 3-9628

LONG LENGTHS OF WOOD FOR stove or furnace. $4 per ld. Ph. EV 4-1755.

Looking for BARGAINS in NEW or USED CARS See Classification 100 in Classified

60 FUEL

Coal

SUMMER DISCOUNTS
COAL THAT LASTS, HIGH HEAT
Galt, Midland, Commander, Comox, Economy Furnace Blend, Canmore Briquettes, Brix Mix, Special Stoker Blend.
METER-MEASURED OIL SERVICE
Richard Hall & Sons
Service Since 1882
746 Fort EV 4-1131

61 BUILDING SUPPLIES

STEWART & HUDSON LTD.
Building Supply Centre

Prices Not Valid After June 16

GIGANTIC SAVINGS
Biggest savings ever, to introduce 2-coat ceiling tiles, factory painted, flame proof. Choice of 4 sizes: 12x12, 12x24, 16x16, 16x32
PER SQUARE FOOT 11½c

No. 1 Mahogany Doors
2'0" x 6'6" $4.55
2'4"x6'6" $4.75
2'6"x6'6" $4.95

Mahogany Plywoods
4x7 3/16 Veed $2.45
4x8 3/16 Veed $3.45
4x7 ¼ Veed $2.95
4x8 ¼ Veed $3.95
¾ Rotary No. 1 4x8 .... $14.95
¾ Ribbon No. 1 4x8 .... $17.50

Wallboard Bargains
¼ 4x8 Rjx Hardboard $1.35
¼ 4x8 Rjx Hardboard $1.75
¼ 4x8 Rjx Pegboard $2.25
¼ 4x8 Rjx Cherry Grain $3.45
¼ 4x8 Rjx Maple Wood Grain $3.45
¼ 4x8 Duratile Tileboard $12.95
Arborite 4x8 Sheets $19.95
Arborite 2x8 sheets $10.95

Duroid Shingles
Hexagon Pattern, 100 ft. $8.50
Square Tabs, 100 ft. $9.50

Never Undersold
An unqualified statement that Stewart & Hudson will never knowingly be undersold. Upon proof of availability we will meet any prices offered on all our lines of building materials.

Savings for Everybody
2" Downspout 10' $1.19
2" Downspout Elbow 23c
Corrugated Fiberglas panels $7.77
Fresh Cement, sack $1.45
Concrete Mix, sack $1.25
Stucco Wire, plain 450' $9.95
Stucco Wire, furred 450' $11.95
Nails, 50 lbs., carton $6.25

Handy Bargain Items
8-ft. Plywood Kayak Kits $12.95
6-ft. Picnic Tables and Chairs, pre-cut, drilled, seats 6 people $11.95
Compost Boxes, 2" cedar $7.95

1" Round Garden Stakes

	42"	48"
1—24 pieces	4c	5c
25—74 pieces	3c	4c
75 Plus	2c	3c

Paints and Hardware
Fence Stain, gal $2.45
Quality Paint, gal. $3.95
⅜" Copper Hinges, pair 16c
3" Copper Pulls 23c
Magnetic Catches 29c
Paint Roller Tray 98c
Alum Combination Doors $39.50

Lumber Values
Largest selection available. Choice of 4 grades in fir, hemlock, cedar. Prompt delivery to all country points.

Almetco Windows
Free estimates on Aluminum Windows and Patio Doors. Complete stocks for prompt delivery.

Budgets and Financing
Stewart & Hudson welcomes charge accounts from any home owner building or improving. Have the convenience of:
30-Day Charge Account
Revolving Credit Account
Budget Payment Account
Builders' Progress Mortgage Account
Your account is confidential.

STEWART & HUDSON LTD.
405 GORGE ROAD EV 6-3211
Open Monday Thru Saturday Til 5.30
LOTS OF FREE EASY PARKING

DO IT NOW!

Beautify your Home the Modern way

with

"FOREST" CEDAR SIDING

- Made from specially selected cedar logs sawn to show the beauty and character of knots, burls, etc.
- Gives a distinctive and pleasing appearance enhanced by heavy shadow lines.
- "FOREST" siding represents an ECONOMY to home builders. Costing less than most other types of siding, the lap design ensures easy fitting and speedy application at less labor costs.

WHEN YOU BUY SPECIFY "FOREST" SIDING

BRITISH COLUMBIA FOREST PRODUCTS LTD.
Victoria Sawmill Division
Fir, Hemlock and Cedar Lumber Products
Plywood
Cedar Shakes
PRES-TO-LOGS

Phone EV 5-3331
371 Gorge Road E.

R. A. GREEN LUMBER CO., LTD.
2891 Douglas EV 5-9774
LUMBER AND HARDWOODS
FOR YOUR BUILDING PROJECTS
MARINE PLYWOOD
FACTORY SERVICE
FROM YOUR PLANS
WINDOWS, DOORS
CABINETS, FRAMES
COMPLETE KITCHENS
ACCURATE ESTIMATES
2891 DOUGLAS ST. EV 5-9774

T.V. with Lee

Festival Offers 'Stravinsky at 80' at 9.30; Julie, Carol at 10

By PHIL LEE, Times TV Editor

WHEN THE IDIOT in his Lantern doffs his dunce cap and dons academic robes he's an entirely different looking lad. You're almost proud of him.

One of these all-too-rare instances was the appearance of columnist Walter Lippmann who took over CBS-TV's network for an hour Thursday night. Took over? They should have given it to him.

Interviewed by David Schoenbrun, this man with the genius-like quality for speaking about great events with the simplicity of another man teaching a child his alphabet, covered a wide variety of subjects, ranging from the shift of balance of world power to the stock market crisis.

From the first minute until the last he was thoughtful, succinct and sincere, revealing at times a becoming humility. For instance when Mr. Schoenbrun questioned him about his long-time admiration for France's Charles de Gaulle and his recent volte-face he made no conditions upon his previous judgment but contented himself with explaining why he had changed his opinions. Lesser men might have tried to wiggle out of the situation or rationalize.

Some of Mr. Lippmann's thoughts:

That President Kennedy was proving to be a hard-working, sound-thinking president;

That Attorney General Robert Kennedy is perhaps too ruthless when he feels that he is right;

That the stock market crisis had nothing to do with President Kennedy's steel policy;

That the balance of world power has shifted in the past year from the Communist bloc to the West;

That Russia apparently never had the missile and nuclear power credited to it by faulty U.S. intelligence.

In short, TV's oft-smeared "wasteland" looks awfully lush and fertile when Mr. Lippmann's around.

May he drop in to visit us again in our living rooms before too long.

Children's Corner

5.30: David Copperfield, 6, 2; December Bride, 4; Burns and Allen, 5; Popeye, 11; Movie, 12.
5.45: Rocky and Friends, 7.
6.00: Yogi Bear, 5.
6.15: Expedition, 2.
6.30: Territory Underwater, 11; Guestward Ho, 4.

Sport

11.27: Channel 2: Ted Reynolds' Sports Roundup.

Headliners

8.00

Channels 6, 2: Political talks by Prime Minister John Diefenbaker of the Progressive Conservative Party and Liberal Party Leader Lester B. Pearson. Each will speak for 15 minutes.

8.30

Channels 6, 2: Times publisher Stuart Keate and actress Diana Ricardo are guest panelists on Live a Borrowed Life.

9.30

Channels 6, 2: Festival presents a 90-minute tribute to composer Igor Stravinsky under the title, "Stravinsky at 80." The CBC Symphony Orchestra will be conducted by Stravinsky himself. Artists include Jacques d'Amboise, Patricia McBride, Melissa Hayden and Arthur Mitchell.

10.00

Channels 7, 11, 12: The long-awaited 60-minute musical special, "Julie and Carol at Carnegie Hall" starring, of course, Broadway's Julie Andrews and TV's inimitable queen of scream, Carol Burnett.

Tonight's Movies

5.30: Channel 12: Charles McGraw and Jacqueline White in the 1952 drama, "The Narrow Margin."

6.15: Channel 6: Natalie Wood and Charlie Ruggles in "Girl in the Subway."

8.30: Channel 8: Albert Dekker and Susan Hayward in the 1941 drama, "Among the Living."

Channel 11: Anthony Martin and Joan Davis in the 1937 musical, "Sing and Be Happy."

11.00: Channel 8: Robert Montgomery and Wallace Beery in the 1930 drama, "The Big House."

Channel 11: Randolph Scott and Nancy Kelly in the 1939 western, "Frontier Marshal."

Channel 12: William Holden and Johnny Stewart in the 1952 drama, "Boots Malone."

11.20: Channel 6: Wendell Corey, Margaret Lockwood in the 1954 drama, "Laughing Anne."

11.30: Channel 4: May Robson and Warren William in the 1933 comedy, "Lady for a Day."

11.35: Channel 2: Julie Harris, Laurence Harvey and Shelley Winters in the 1955 English comedy, "I am a Camera."

Tonight's Programs

ALL TIMES ARE LOCAL — CHANNELS RESERVE RIGHT TO MAKE LAST-MINUTE CHANGES

CBUT Vancouver Channel 2	KOMO-TV Seattle Channel 4	KING-TV Seattle Channel 5	CHEK-TV Victoria Channel 6		KIRO-TV Seattle Channel 7	CHAN-TV Vancouver Channel 8	KTNT-TV Tacoma Channel 11	KVOS-TV Bellingham Channel 12
News, Expedtn Expedtn, News	Dateline Guestward Ho	Yogi Bear News	News, Movie Movie	6.00 6.30	News, Cronkite News	Movie News, Sports	News, Edwards Underwater Ter.	Movie News, Movie
7 O'Clock Show Don Messer	Expedition Cheyenne	Phil Silvers, National Velvet	Movie Don Messer	7.00 7.30	Man. Challenge Tell Truth	Flintstones Political	News Star Performnce	Movie Tell Truth
Political Talks Borrowed Life	Cheyenne Rifleman	Seattle Fair Price is Right	Political Talk Borrowed Life	8.00 8.30	Pete, Gladys Father Knows	Top Cat Movie	Pete, Gladys Movie	King Diamonds Real McCoys
Room One More Festival	Surfside 6 Surfside 6	87 Precinct 87 Precinct	Room One More Festival	9.00 9.30	Danny Thomas Andy Griffith	Movie Take a Chance	Movie Action Theatre	Tallahassee Andy Griffith
Festival Festival	Ben Casey Ben Casey	Thriller Thriller	Festival Festival	10.00 10.30	Julie and Carol Julie and Carol	Tell Truth Movie	Julie and Carol Julie and Carol	Julie and Carol Julie and Carol
News, Viewpoint Movie	Deadline Movie	News Tonight	News, Movie Movie	11.00 11.30	Peter Gun Follow Man	Movie Movie	Movie Movies	Movie Movie
				12.00 12.30			Movies	

Early Tuesday Programs

CBUT Vancouver Channel 2	KOMO-TV Seattle Channel 4	KING-TV Seattle Channel 5	CHEK-TV Victoria Channel 6		KIRO-TV Seattle Channel 7	CHAN-TV Vancouver Channel 8	KTNT-TV Tacoma Channel 11	KVOS-TV Bellingham Channel 12
	Jack La Lanne Movie:	Say When Play Hunch		9.00 9.30	Calendar Love Lucy		Romper Room Love Lucy	Number Fun Jack La Lanne
	"Woman of Glamor"	Price is Right Concentration	Lines, Panorama What's Cooking	10.00 10.30	Video Village Clear Horizons		Video Village Clear Horizon	Video Village Clear Horizon
	Ernie Ford Yours for a Song	First Impression Truth Consequncs	Romper Room Romper Room	11.00 11.30	Love of Life Family Theatre		Love of Life Yoga for Health	Love of Life Search. Light
Bazaar	Camouflage Window Shop	Wunda Wunda Loretta Young	Noon Show Noon Show	12.00 12.30	Family Theatre World Turns	Uncle Bob	Cartoons World Turns	Woman's World World Turns
"Spring Reunion"	Day in Court Katherine Wise	Dr. Malone Our 5 Daughters	Snicker Flickers Figure Fare	1.00 1.30	Password Houseparty	Ladies First Ladies First	Password Houseparty	Password Houseparty
Helene Nursery Schools Telecast	Jane Wyman Seven Keys	Danny Thomas Here's Hollywd	Helene Nursery Schools Telecast	2.00 2.30	Millionaire Verdict Yours	Here's Looking Miss Beth	Millionaire Your Verdict	Millionaire Your Verdict
Open House Your Verdict	Queen for a Day Who You Trust	King's Queen Movie	Open House Your Verdict	3.00 3.30	Day Storm Edge of Night	Kin to Win Carousel	Day Storm Edge of Night	Secret Journal Edge of Night
Town Talk Blinky. Men	U.S. Bandstand U.S. Bandstand	Movie Movie	Club 6 Blinky. Flower	4.00 4.30	Rescue 8 Superman	Carousel Carousel	Life of Riley Sherwood Forest	Jim Backus Fun-O-Rama
Razzle Dazzle Cartoons	Capt. Puget December Bride	Clubhouse Burns and Allen	Razzle Dazzle Cartoons	5.00 5.30	J P Patches Rocky's Friends	Movie Movie	Three Stooges Popeye. News	Quick McGraw Movie
CBUT Vancouver Channel 2	KOMO-TV Seattle Channel 4	KING-TV Seattle Channel 5	CHEK-TV Victoria Channel 6		KIRO-TV Seattle Channel 7	CHAN-TV Vancouver Channel 8	KTNT-TV Tacoma Channel 11	KVOS-TV Bellingham Channel 12

61 BUILDING SUPPLIES

DOMAN'S BUILDING SUPPLIES
"SELF SERVE" CENTRE
FIRST IN CANADA
280 Bay Street

Invites you to visit our spacious and modern Building Supplies Supermarket. Here are a few of the conveniences we have to offer you:

- Low Prices (we will not be undersold).
- Tremendous Selection.
- Everything under one roof.
- Children entertained while you shop.
- Lots of blacktop parking.
- Free Coffee Fridays and Saturdays.
- Lots of Plywood Cuttings.
- Serve-Yourself Lumber plus scores of other firsts in Victoria.

Open Fridays til 9 p.m.

FREE ESTIMATES

DOMAN'S LUMBER CO. LTD.
280 Bay Street
Cross over the bridge (Point Ellice Bridge)
EV 6-2151 Phone EV 6-2151

SPECIAL ! ! !
MAHOGANY DOORS
1⅜ hollow core
Various Sizes
Sale Price
$3.99 to $5.99
For All Your Allied Building Supplies See
BUILDERS SASH & DOOR LTD.
483 Burnside Rd. East
Phone EV 2-3171
STORE HOURS:
8-5.30 Monday-Friday
8-5 Saturday
Lots of Free Parking

SURPLUS 4" DRAIN TILE, 12c; fittings, 60c. EV 4-1736.

61 BUILDING SUPPLIES

THE MOORE-WHITTINGTON LUMBER CO. LTD.

MAHOGANY PLYWOODS
3-16x4x8 RC DGB V-groove. Super-finished. Per sheet $4.99
¼x4x8 R-C DGA V-groove, Prefinished. Per sheet $6.95
¼x4x8 Ribbon DGA V-groove, Prefinished. Per sheet $7.50
¼x4x8 Ribbon DGA V-groove, Super-finished. Per sheet $6.90
¾x4x8 R-C D-AA-AB. Per sheet $15.35
¾x4x8 Ribbon D-AA-AB. Per sheet $16.84

P.V. HARDBOARD (Reject)
¼x4x8. Per sheet $1.79

QUALITY BALSAM PLYWOODS
¼x4x8 V-groove. Per sheet $3.99

And SPECIALS on FIR PLYWOODS

Monday to Friday, 8 a.m. to 5 p.m.
Saturday, 8 a.m. to 12 noon

LOTS OF FREE PARKING

THE MOORE-WHITTINGTON LUMBER CO. LTD.
Off Bay Just West of Government St.
2614 BRIDGE EV 3-7106

FENCING FOR LESS
50' Complete, $15.50
Combination Screen Doors, $14.50
Garage, 12'x20', $135 (Plus Roofing)
Basement Room, 12'x12' $114.50
Carport, $77
SAANICH LUMBER YARDS
3041 Douglas, EV 5-2486
Open 6 Days a Week

SAND AND GRAVEL, ROAD gravel and clay fill. O.K. Trucking Co., 760 Topaz. EV 5-1812.

61 BUILDING SUPPLIES

SHAWNIGAN LUMBER YARDS LTD.
2000 GOVERNMENT STREET
"Quality at the Right Price"

FORMICA SPECIAL
18"x24" Formica cuttings in various patterns including wood grains . . . while they last, each 60c

VISIT OUR SALES BARN
for the above item . . . while there browse around. You will find lots of interesting items at bargain prices.

BERRY HALLOCKS
Same price as last year's baskets. Carton lots (1,000 to carton) $15.00
Less than carton lots, each 2c

SHAWNIGAN KAYAK KITS
Packaged in fibreboard container ready to assemble. Will keep the youngsters busy and happy at the beach or camp this summer, 8' length and complete in every detail $14.43

ATTENTION BUILDERS
Complete stocks of NHA and VLA grade stamped lumber.

SHAWNIGAN LUMBER YARDS LTD.
2000 Government St. EV 2-7261
Open Saturday Mornings.
At the sign of the revolving clock.

USE MURRAY-BRANTFORD
The better Asphalt Shingle
185-lb. Hex $8.45
210 sq. butt $9.55
16 colors to choose from.

ORDER NOW
ECONOMY ITEMS
4'x8'-⅛ Hardboard $1.19
4'x8'-¼ Hardboard $1.75
4'x8'-¼ V-groove $2.95
4'x8'-5/16 Balsam ply $2.19
50'x3' Picket Fence $15.50
8' Fence Rails 15c
White Exterior Paint, Gal. $3.79
Shingle Stain, Gal. $2.19
2½" and 3¼" Nails, 50-lb. ctn. $5.95
4"x4" Cedar Gutter, Lin. ft. 25c
1"x8" V-groove Panelling, 100 board ft. $5.50
2"x4"-6' 10c
2"x4" random Fir $51.50
Cedar Lath, No. 2, 4 ft. 100 pcs. $2.50
Cedar Lath, No. 1, 8 ft. 50 pcs. $4.75
Bean Poles, 5 ft. 12 for 35c
Tarpaper, 400 sq. ft. $1.98
Concrete Mix, 60 lbs. $1.19
Mortar Mix, 60 lbs. $1.19
Topping Mix, 60 lbs. $1.19
Hydrated Lime, 50 lbs. $1.45
½" Copper Pipe 25c
Solid color Toilet Seats $3.95
Chrome Steel Sinks $15.40

FREE!
MAHOGANY DOORS WITH A COMPLETE HOUSE ORDER

LANGFORD BUILDING SUPPLY LTD.
Open Daily 8 to 6 Except Sundays
940 Goldstream Avenue
GR 8-1724

61 BUILDING SUPPLIES

S. J. PEDEN LTD.

GOLDEN ASH "PLYWOOD SPECIAL"
PANELLING
4x8x3/16 V-Grooved, per sheet $5.15
4x8x¼, per sheet $6.50
4x8x¼ V-Grooved, mismatched prefinished $7.90
4x8x¼ V-Grooved, mismatched $7.25

KITCHEN CABINETS
4x8x¾ Lumber core, per sheet $16.85
All First Quality

STAIN GRADE MAHOGANY DOORS
2/0 and under x 6/6. Each $4.55
2/4x6/6. Each $4.75
2/6x6/6. Each $4.95
Other sizes and grades available.

OTHER SPECIALS
Picnic Sets. Each $9.95
Ceiling Tiles. Per sq. ft. 12c
Tarpaper, 400 ft. Roll $2.25
White Building Paper, Roll $1.75
Antique Copper Pulls. Doz. $1.95
Aluminum Folding Doors, Each $12.95
Gutter Gum. Qt. 60c
Gutter Gum. Gal. $1.40
Asbestos Roof Coating. Gal. $1.40

NEAR FOUNTAIN CIRCLE
Between Market and Ibbotz, one block east of Douglas.

S. J. PEDEN LTD.
2855 Quesnel St.
EV 5-1438 EV 8-6331

CUBBON LUMBER BUILDING SUPPLIES
(Formerly Drysdales)
1730 Cook Street EV 6-5161

THIS WEEK'S SPECIALS
Lots of 1000 BM
1x10 Bevel Cedar Siding $49.00
1x12 No. 3 Shiplap $45.00
1x8 No. 4 Shiplap $29.00
2x4 No. 4 Fir S4S $32.00
1½x10 Rej. Forest Siding $35.00
2x6 Cedar Decking $39.00
Paint Grade Door Jamb, set $2.95
1x2 to 1x12 K.D. and Air-Dried RED CEDAR, suitable for anything from fencing to shelving. Random lengths, per ft.:

1x2	2c	1x8	6c
1x3	3c	1x10	10c
1x4	3½c	1x12	12c
1x6	4½c		

"CUBBON ON COOK"
Open 8 a.m. to 5.30 p.m.
Six Days a Week EV 6-5161

SAVE MONEY . . . GET BETTER RESULTS . . . ASK FOR OUR SPECIAL SIX-TIME RATE FOR YOUR NEXT CLASSIFIED AD

61 BUILDING SUPPLIES

FOR THE GARDENER AND THE HANDYMAN

Stepping Stones, from 65c
Garden Stakes, 4' to 7', bdle. 50c
Ready-Mix Mortar, any quantity; Quick Mix Concrete and Topping. "ALBITOL" for the permanent bond between old and new concrete. "Varathane" clear plastic finish for both interior and exterior.
COME IN AND BROWSE

ISLAND BUILDING SUPPLY COMPANY
515 GORGE ROAD EAST EV 2-5178
Opp. B.C. Electric Bus Depot

62 FURNITURE

SPECIAL FOR THE DO-IT-YOURSELFERS
Make your own coffee table, dining or work table from our terrific special on mahogany doors in various sizes. Top quality! Sale price $3.99 to $5.99. Full selection of table legs available.

BUILDERS SASH & DOOR LTD.
483 Burnside Rd. East
Phone EV 2-3171
STORE HOURS:
8-5.30 Monday-Friday
8-5 Saturday
Lots of Free Parking

KILSHAW'S AUCTIONEERS
Cash for Furnishings
Sales on Consignment
1115 Fort EV 4-6441

LUNDS AUCTIONEERS
Buy — Sell — Appraise
926 Fort EV 6-3308

SPECIALS IN USED AND NEW FURNITURE
2-pce Slipcovered Chesterfield Suite $39.50
Recliner Chair, in beige 59.50
3'3" Mattress 16.50
6x9' Viscose Rugs 17.50
9x12' Tweed Foam-Back Rugs .... $34.50 and 49.50
Viscose 27" Hall Runner, tweeds and plain, per lin yd 2.98
FREE DELIVERY — EASY TERMS
FREE PARKING
STANDARD FURNITURE BARGAIN BASEMENT
Scollard Bldg., View St. EV 2-5111

TRADE-IN SPECIALS
Brass fire screen 28x36 .... $15.00
Enamel kitchen table and 6 chairs $39.50
Walnut nite table $15.00
Walnut china cabinet $49.50
4-piece walnut bedroom suite complete $79.50
2-piece rose frieze davenport suite $79.50
1 plastic occasional chair $15.00
Good quality Floater rocker $35.00
Light maple bookshelf, 3 shelves, 36" $12.50
2-piece bumper end sectional suite $79.50
HOME FURNITURE
825 Fort St. EV 2-3138

HOLLAND BROS. & CO.
New and Used Furniture
824 Fort Street Phone EV 3-0913
SPECIALS
Large 9-piece walnut dining room suite $169.50
Modern studio couch, in as new condition $49.50
2-piece green frieze chesterfield suite $67.50
Narrow walnut drop leaf table $32.50
Hat trees .... $6.50 to $15.00

PANDORA FURNITURE
Good walnut china cabinet $52.50
6-pce walnut dinette ste $57.50
21" General Electric TV $55
Cedar Trunk $7.50
1050 PANDORA (NR. COOK)
EV 3-6319.

HUNDREDS OF SPECIALS ON sale every day, 1 p.m. to 6 p.m. Brand new Hollywood beds, $38.95; new roll-aways with special thick mattresses, $28.95. Wally Gray's Bargain Warehouse, 507 Cormorant St. EV 2-1631.

CLEANING
3-piece chesterfield cleaned, demothed, in your own home, from $17. All work guaranteed. We also clean carpets. Call Ambassador Home Service. EV 2-5532.

CONTENTS OF HOME BOUGHT for Cash or advance made.
MAYNARDS AUCTIONS
SINCE 1902
731 JOHNSON
EV 4-5921 EV 4-1621

BRITISH UPHOLSTERY SHOP, 1403 Broad Street. We will gladly call at your house with patterns and give free estimates. Call with no obligation. EV 5-2222.
Drapes — Slipcovers

HIDE-A-BED, FRENCH PROVINCIAL style, $160; walnut dining-room suite, pedestal table, 6 chairs, sideboard and china cabinet, $125. Ph. EV 4-0061

MISCELLANEOUS FURNITURE for sale, suitable rumpus room, summer cottage. GR 7-2501.

DANISH MODERN FURNITURE manufacturing. V. Kure. GR 8-3333.

63 MUSICAL INSTRUMENTS

Instruments, Pianos, Organs, Sheet Music, Records, Etc.
• • •
ENROLL NOW FOR PRIVATE MUSIC LESSONS ON YOUR FAVORITE INSTRUMENT
• • •
COMPLETE REPAIR DEPARTMENT
• • •
Visit our new display rooms and see our fine selection of WURLITZER PIANOS AND ORGANS
• • •
HALL & FAIRFIELD MUSIC CENTRE
Open Wednesday Afternoon and Friday Evenings
728 FORT ST. PHONE EV 5-8342

Smartly Styled
Beautifully Finished
RCA VICTOR PIANO ORGANS
- Guaranteed Lessons
- Budget Terms

Trade your accordion or other musical instrument
Only $189.00
BERNIE PORTER MUSIC STUDIO
721 View EV 2-9542

HEINTZMAN AND NORDHEIMER pianos, new and used, for sale or rent. Showroom at 2020 Douglas, day or any evening. Transportation provided. Exclusive agents, Fletcher Bros. Ltd. (Walter Fletcher), 2020 Douglas. Phone EV 5-0245.

OWN A NEW HAMMOND ORGAN for as little as $13 monthly. No down payment, low monthly payments include service charge. Lessons included in purchase price. EATON'S Music Centre. EV 2-7141.

IT COSTS NO MORE TO OWN THE best. We welcome comparison. Come to EATON'S and prove it for yourself by playing the HAMMOND ORGAN. EATON'S Music Centre. EV 2-7141.

USED NORDHEIMER SPINET piano and bench, walnut case. Regularly $1,040, only $895. Rent to purchase $10 a month. Fletcher Bros. 2020 Douglas. Ph. EV 5-0245.

WANTED TO BUY, AN ELECTRIC guitar, Gibson preferred. EV 2-4676.

63 MUSICAL INSTRUMENTS

WOODWARD'S
852 DOUGLAS
EV 2-7231

Shop Woodward's for Canada's finest home organ—the "Electrohome"—a product from the recognized leader in stereo and television. The "Electrohome" organ comes equipped with all the finest features such as percussion and sustain, at a big dollar saving. From $995 including matching bench. Full year warranty. Earphone jack for practice. Always in tune. Handcrafted 25-watt amplifier—twin 12" speakers. No down payment.

Getting It At WOODWARD'S Is Your BEST GUARANTEE

Open Friday Till 9 p.m.

USED SPINET PIANO FOR RENT $10 per month, save $100 on the purchase price. Rent applies. Fletcher Bros., 2020 Douglas St. EV 3-0248.

BEAUTIFUL BABY GRAND PIANO and bench, rent to purchase, $20 per month. Fletcher Bros. Ltd., 2020 Douglas. EV 3-0248.

NEW AND USED PIANOS AND organs. Easy terms and trade. Hall & Fairfield Music Centre, 728 Fort. EV 5-8342.

WILL PAY CASH FOR GOOD USED piano. Fletcher Bros., 2020 Douglas. EV 3-0248.

64 TV, RADIO, SALES AND SERVICE

K K K K K K K K K K K
AUTO RADIOS
For All Cars
$59.95
$10.00 Down
Immediate Installation
1-Yr. Guarantee
KING TV
1672 Douglast St.
EV 4-9913
Drive-in Service and Sales Entrance at rear of Fisgard St.
K K K K K K K K K K K

EATON'S
TV and Radio Repairs

Dial EV 2-7141 . . . for radio and TV repair service. EATON'S will send a trained repairman to your house for pickup, repair and deliver your set if you wish.

EATON'S OF CANADA

$3 MONTH
RENTS NEW TV
RCA, Westinghouse, Fleetwood
TV TONIGHT
STEREO, $5 MONTH
Rent can apply on purchase. Phone EV 5-9612. 10 a.m. to 9 p.m.

KENTS LTD.
TV and Radio Repairs.
Reasonable rates and easy terms. Loan sets available on request.
RENTAL DEPT. — TVs, Etc.
We carry a large stock of Transistor Radios and Batteries. Philips, RCA and Zenith Dealer.
KENTS LTD.
742 Fort Street EV 3-7194

THE MUSIC BOX
VACATION PLAN
If you are planning to be out of town on holidays we will pick up your TV, completely overhaul it, return your set when you return at a cost to you of just $12 plus parts.
2241 OAK BAY EV 5-8222

21" PICTURE TUBES $18.95
(1 Year Guarantee)
FREE HOME TEST
COLUMBIA TV. EV 3-6083

$100 TO $300
TRADE-IN
For your old TV on an RCA Westinghouse or Fleetwood. Color TV. Available TV City. EV 5-9612.

27" ADMIRAL TV
A 1962 spectacular screen, see more—get more for your old set. Call EV 3-6911. Butler Brothers, 1720 Douglas.

6-MONTH MONEY-BACK GUARANTEE—21" TV, $59.50. Quadra Appliance Service Centre, 3514 Quadra. Ph. EV 5-6422.

TELETRON TV. WELL-ESTABLISHED firm. Skilled technicians for TV service. Calls $4 day or night. EV 5-2632. 228 Menzies.

ATKINSON & PEARCE
GUARANTEED REPAIRS
To all makes of Radio and TV
EV 2-8521 2652 Quadra

VICTORIA ELECTRONICS
Graduate Experts in Television
Any Make — Anytime — Anywhere
$4.00 EV 5-0933

TV ANTENNAS, MASTS AND ACcessories for do it yourselfers. Scuba Shop, 1819 Douglas.

TV RENTALS, SALES AND SERvice. Delta Electric, 714 Cormorant. EV 4-7416.

TV ANTENNA MAINTENANCE
Rawnsley & Jones
62 Yates EV 3-8751

BUTLER BROS. TV AND RADIO Service. Tubes tested free. 3390 Douglas. EV 3-1511. EV 3-2961.

ANTENNA SALES AND REPAIRS. Teletron TV. EV 5-2632.

COLWOOD ELECTRONICS
Marconi Dealer. GR 8-2113

TOSH — 1817 FELTHAM. EXPERT repairs. GR 7-2140.

$3 — TV CALLS — $3
KILNER'S TV. EV 2-7475

66 BICYCLES AND MOTORCYCLES

BICYCLE SALE NOW ON: ROYAL cycle, 3 speeds, $34.50; Raleigh, 3 speeds, $39.50; 12 bicycles, $12.50. Electronic Bike Shop, 756 Johnson corner Blanshard. EV 5-9813.

CCM RACING BIKES, 3-SPEED, chrome fenders, light weight. Only $62.95.
ROBINSON'S
1307 Broad St. EV 5-3429

'58 650 CC AJS TWIN, GOOD CONdition. Windshield and luggage rack included. EV 2-4002.

1954 BSA 250 CC, A-1 CONDITION. $190. EV 3-9728.

MOTORCYCLE SALES
2847 Douglas Street EV 4-7843

NEW AND USED BICYCLES. REpairs. Russ Hay, 1320 Government.

SCOOTERS FOR SPRING. BROOKland Motorcycle Sales. EV 3-5926.

67 STOVES AND FURNACES

X X X X X X X X X X X
1962
TAPPAN-GURNEY
30" RANGE
* Chrome Oven
* Completely Automatic
SALE, $219.95
Easy Terms
* * *
Winner of Safari Case
L. J. Mollin,
1605 Cook Street
MARSHALL WELLS
724 Fort EV 4-1021
Evenings EV 3-4452
X X X X X X X X X X X

BE WISE
ECONOMIZE!
have a comfortable home at reasonable cost with a
CYCLOS
OIL RANGE
and have all the comfort without the work!
Wake up to a nice warm kitchen and lots of hot water. The Cyclos oil range has a large 16" oven.
See this range in our showrooms.
Trade in your old C & W or oil range now!
We Sell—We Install—We Service
C. J. McDOWELL
757 Fort EV 3-4138

"CYCLOS"
FOR ECONOMY
A new Cyclos oil range installed in your kitchen will give you HEAT—HOT WATER — CONTROLLED HEAT COOKING with a saving of up to 20% on fuel.
C. Tayler Home Appliances
707 JOHNSON EV 3-3281

SOUTHALL'S
USED DEPT.
Special — 2 furnace air-conditioners (motor, blower, cabinet) from $40
3 good used conversion oil burners, complete with controls, from $40.
SOUTHALL'S
832 Cormorant St. EV 5-4042

67 STOVES AND FURNACES

"PACIFIC"
The famous sealed-in steel furnace and oil units that cannot smoke. Give you a lifetime satisfaction.
PACIFIC SHEET METAL WORKS LTD
1009 Yates Street EV 2-3169

1 USED COLEMAN FLOOR FURnace, 50,000 BTU output with thermostat. Good condition. $35. C. J. McDowell. EV 3-4138.

RANGE AND FURNACE REPAIRS, boilers and Cyclos oil burners installed. EV 2-1842.

STOVE AND FURNACE PARTS, INcinerators. Victoria Foundries Ltd., 622 Pembroke Street. EV 4-2124.

NEARLY NEW GE ELECTRIC range, 4-burner, large oven. $125. EV 2-2420.

WOOD AND COAL KITCHEN stove with water-heating coil. Very good condition. $25. 385-5855.

McCLARY FURNACES. PAULIN'S, 1323 Govt. EV 4-1442. GR 7-2198.

SOUTHALL'S HEATING LTD.
832 Cormorant EV 5-4042

GAS RANGE
EV 2-8880.

COAL AND WOOD RANGE, GOOD condition, $25. EV 4-1809.

71 FARM IMPLEMENTS

NICHOLSON
Back Action
HAY TEDDERS
With unique doube action tines, ensure high quality hay by saving up to 50% in time required for curing heavy first cut. The gentle action of a Nicholson tedder can save its cost in one season.
ALSO SEE THE LATEST FORD 250 BALER AND QUICK HITCH MOWER.
MAYHEW, STRUTT & WILLIAMS LTD.
2312 Douglas St. EV 4-3922

For Complete
HAYING
EQUIPMENT
BUTLER BROTHERS
Tractor Shop
Keating X-Rd. GR 4-1121

CLIFFORD ROTO-TILLER.
EV 3-9502

72 MACHINERY

TANDEM 13-TON LOG TRAILER, $500. EV 4-0662.

73 TOOLS FOR RENT

FOR RENT
Rototillers — Compressors
Rock Drills — Concrete Breakers
Pumps — Lawn Mowers — Mixers
Floor Sanders and Polishers
2981 Tillicum Alf Becker EV 4-6414

74 GARDEN SUPPLIES

Fertilizer

FOR THE BEST GARDEN
Dig Cow Manure in Now
$3 Yard for 6-Yard Loads
RUDD'S DAIRY FARM GR 9-3073

Plowing, Rotovating and Cultivating

C. STARCK (3RD YR.) ROTOVATing, lawns, etc. Priced to suit every one. GR 9-3157. EV 3-1034.

REG AND RALPH'S ROTOVATING. 2 heavy machines. No waiting. Phones EV 4-1218 or EV 5-7095.

FLECK'S TRACTOR, ROTOVATE, plow, level, post holes, mowing, hay baling. GR 9-2285.

ANDY'S TRACTOR. ROTOVATE, mow, level, cultivate. GR 9-6529.

C&C ROTOVATING, ETC. WORKing man's price. Phone EV 2-9892.

DON'S TRACTOR SERVICE
Rotovate, level, plow, mow. GR 7-3913

COOPER'S TRACTOR. ROTOVATE, plow, level, mowing. EV 2-9316.

CARLSON'S TRACTOR ROTOVATE, level, light clearing. GR 9-2043.

JEWKES, PLOW, ROTOVATE, LEVel, dig; sewers. GR 7-2925, EV 5-9843.

Seeds, Bulbs and Plants

BEDDING PLANTS, DIRECT FROM grower. Large selection. Jennings, 1700-1701 Ruby. Not Sundays. Ph. GR 7-3242.

A FEW MORE FLATS OF BEDding plants left at $1.25. 4200 Glanford. GR 9-2610.

TYRRELL'S SHRUBBERY (OPEN 7 days). 1715 Hillside. EV 2-9553.

Top Soil, Rocks and Fill

SPECIAL SPECIAL
NO. 1 BLACK TOP SOIL. MUST BE REMOVED.
6 YARDS $14.00
O.K. TRUCKING Co. Ltd., EV 5-1812

WHY WAIT FOR THAT NEW lawn or garden. Don't put it off, put it in. Use our new, pay-as-it-grows, post-dated cheque plan on 99% clean virgin black pasture loam soil at only $17 per 6-yd. load, or rich dark brown moisture-retaining peat soil at only $15 per 6-yd. load, or well-rotted mixed barnyard manure, $15 per 6 yds. All prices delivered. J. S. Carlow, GR 8-2292 anytime.

SHREDDED PEAT SOIL—GARDEN sand, manure, gravel, fill. Soil and manure by the sack. E. Nixon Ltd., GR 9-1937.

C. L. RIDLEY TRUCKING
Black topsoil, road gravel, cement gravel, etc. GR 8-2791.

CLEAN BUSH TOP SOIL. EXcellent for lawns and gardens. Ph. EV 6-2814.

NO. 1 PEAT SOIL, 3 YDS., $10; 6 yds., $18. GR 8-3880 anytime.

No. 1 PEAT SOIL. 3 YDS. $10; 6 yds. $18. EV 2-3000.

79 SPORTING GOODS

SAVE $$
300 Sav. 69.50; 303 Sav. 24.95; 30.06 Rem. pump and 4X scope $149.95; 30-30 Sav. 37.50; 30-30 Win. 52.50; 22 Rem nylon auto and scope 59.95; 22 Browning pump 39.95; 30.06 Rem. auto 114.95; 12 ga. Rem. pump 89.50; 12 ga. Browning auto 99.50.
ROBINSON'S
1307 Broad St. EV 5-3429

REDUCING STOCK
ON RELOADING
Powders and Shot.
Shot 21c and 27c lb.
1 Reloading Set, reg. $90.00 ... $69.95
GAR TAYLOR SPORTS SHOP
917 Fort

FATHER'S DAY SPECIAL
306 Mitchell spinning reel (salt and fresh water), regular $32; special, $24.95.
GORDON'S SPORTING GOODS
1307 Hillside Ave. EV 2-5815

SAVE MONEY, ASK FOR OUR 6-time Classified Rate.

80 BOATS AND MARINE

NYLON Floor Mats for Boat or Car

16"x18", each	98c
18"x24", each	$1.60
18"x54", each	$3.25

Extremely Durable Non-Skid
Disposable Dish Towels for Boat or Home
10c each or 3 for 25c
Your Evinrude Dealer
Sales — Service
MULLINS MARINE SALES LTD.
Open Friday Night until 9 p.m.
845 Yates St. EV 2-1928

"SABOT" BOATS
8' Size—Unpainted
$49.95
D & D TIRE
Victoria Duncan

Island Marine Suppliers
1214 Wharf St. EV 2-8258

USED BOATS TO CLEAR

14' Plywood Runabout	$395
16' Bell Boy, fully equipped with 75 h.p. Johnson	$1895
10' Clinker Rowboat	$65
13' Bell Boy, 18-h.p. Johnson and Trailer	$1295

NEW BOATS REDUCED TO CLEAR

	Reg.	Sale
12' Thermocraft	$ 550	$ 460
17' Thermocraft	$1595	$1295

USED GUARANTEED OUTBOARDS

60 Johnson, 18 h.p.	$385
56 Johnson, 30 h.p., electric	$295
58 Johnson, 35 h.p., electric	$425
59 Johnson, 35 h.p., manual	$425
59 Johnson, 35 h.p., electric	$525
60 Evinrude, 40 h.p., manual	$495
60 Johnson, 40 h.p., electric	$625
58 Evinrude, 50 h.p., electric	$505
61 Johnson, 40 h.p., electric	$645

ANGUS MARINE
2220 Douglas St. EV 4-7431

ATTENTION BOATBUILDERS!
SPECIAL
Marine and regular waterproof fir plywood. Long lengths at bargain prices. Limited quantity in various sizes. Budget terms available. For all your allied building supplies, BUILDERS SASH & DOOR LTD., 483 Burnside Rd. E. EV 2-3171. Store hours 8-5.30 Monday-Friday, and 8-5 Saturday. Lots of free parking.

ATTENTION DIVERS
Bargains galore on diving equipment. 25% off all catalogue prices! First quality ¼" Neophrene wet suits, stock sizes from $33.95. Custom suits from $39.95. Write for free catalogue and measurement charts
THE DIVER'S DEN,
315A WESLEY ST.,
NANAIMO, B.C.

36' DISPLACEMENT HULL, NEW Chrysler Crown Special engine, new radio-telephone last year, sleeps 6 plus. Wonderful sea boat. 37' displacement hull Graymarine engine, well equipped. A real salty boat that will go anywhere anytime. Victoria Yacht Sales. EV 3-4411. Eves. EV 4-4350.

21' CABIN CRUISER, NEW CABIN, flying bridge, motor, clutch and reduction gear. Ideal fisherman. Best offer or will swap for smaller boat and cash. Phone EV 5-1020 or apply 41 Camden.

23' OWENS DE LUXE CRUISER. Sleeps 5. Speed over 25 m.p.h. Full galley; stove, dinette, private toilet, large cockpit fitted for fishing. Replacement cost $10,000. Will sell for $5,500—$2.00 down. GR 5-2822.

BELLBOY FIBERGLAS DE LUXE 14' runabout, black and white, matching upholstery. 35 Johnson, Javelin electric; custom tarp; heavy duty trailer; $1,200. EV 3-5050.

PLYWOOD BOAT ABOUT 12'. Fibreglass bottom, 10-h.p. Mercury motor, factory trailer. All in excellent condition. Ideal for fisherman. $395. EV 4-9879.

FOR SALE—COMFORTABLE 30' cruiser. Industrial Ford 6, freshwater cooled. Cruising speed 8 to 9 knots. Reasonably priced. EV 2-8717.

IDEALLY SAFE AND SEAWORTHY for the family. 16-ft. clinker built cabin boat. Mack 28 Mercury plus accessories. Good buy. EV 3-2768.

SPECIALLY DESIGNED 9' CLINKer, only 4 in Victoria. 5½-h.p. Evinrude motor. Both like new. Only $345. 396 Constance.

16' MAHOGANY CRUISER—NEW. Never been in water. With factory tilt trailer. No motor. EV 2-0138.

26' COMMERCIAL TROLLER COMplete with poles; good hull and motor. Must sell for health reasons. GR 5-1573.

32' TROLLER FOR SALE. PHONE EV 6-5654.

CANOE, PETERBOROUGH, 15½'. EV 4-4538.

75-H.P. 1960 JOHNSON, $850. PH. EV 3-9184.

80 BOATS AND MARINE

See EATON'S
MARINE DISPLAY
818 View Street
(Behind the YMCA)

Timely savings on Boats and Equipment at EATON'S . . . Use your EATON Budget-Charge to choose from the selection of new or used Boats and Motors.

1 New "Viking" 12' Moulded Fiberglas Boat	$479.00
1 Used Plywood Boat, 13'6", with used 15 h.p. Evinrude motor	$325.00
1 Used Plywood Boat with trailer	$225.00

VIKING MOTORS

3 h.p. Outboard Motors, Each	$154.00
5 h.p. Outboard Motors, Each	$258.00
15 h.p. Outboard Motors, Each	$411.00
25 h.p. Outboard Motors, Each	$542.00
25 h.p. Outboard Electric Motors, Each	$618.00
40 h.p. Outboard Motors, Each	$595.00
40 h.p. Outboard Electric Motors, Each	$688.00
60 h.p. Outboard Motors, Each	$920.00

TRAILERS

400 lb. Trailers, Each	$134.90
500 lb. Trailers, Each	$159.50
700 lb. Trailers, Each	$189.50
800 lb. Trailers, Each	$225.00
1000 lb. Trailers, Each	$269.00
1200 lb. Trailers, Each	$315.00
1400 lb. Trailers, Each	$364.00

WAREHOUSE SHOWROOM
818 View Street
EATON'S OF CANADA

12-FOOT PLYWOOD BOAT AND trailer, 7½-h.p. motor, $225. 915 Sioux Place.

FACTORY-BUILT 12' CLINKER, 3½ Wisconsin, good condition, $125. GR 8-4413.

40' CAMP TENDER, BUDA ENgine, first-class condition. Full price $11,500. Victoria Press, Box 479.

22' INBOARD CABIN CRUISER, sleeps 2. Head, foam cushions. EV 4-9263.

18' CABIN CRUISER. SLEEPS 2. Johnson 30 h.p. electric. EV 4-1528, after 6 p.m.

16' FIBREGLAS CLINKER; 7-H.P. marine motor. Cabin. Reverse prop. Good condition. $350. GR 8-3344.

Clinker Hulls for Sept. Delivery
D & L BOAT WORKS
6431 Pat Bay Highway GR 4-2074

14' FACTORY-BUILT PLYWOOD runabout, ideal fishermen or skiers. $120. EV 3-7379.

12' RUNABOUT WITH TRAILER, $190 or will sell separately. Ph. EV 6-5280.

21' TRAILER, FULLY EQUIPPED, electrical brakes, $500 or best offer. EV 6-2537.

18' CABIN CRUISER, FIBERGLAS bottom, Fageol 44 engine, $550. Ph. GR 5-2868.

27-FT. CUSTOM FLYING BRIDGE planked cruiser. Immaculate. S/S radio, very fast. Terms. GR 9-3366.

COMPLETE INSURANCE FOR boats, yachts, motors. Phone J. W. O'Reilly Insurance Agency. EV 3-0632.

Seagull Outboard Motors
VAN ISLE MARINA
Steve Dickinson, GR 5-1138, Sidney

12-FT. PLYWOOD BOAT, FIBERglassed bottom. Suitable for cartop. 5 h.p. motor. $150. EV 4-9733.

14' FIBERGLAS BOAT, COMPLETE with 50-h.p. motor and trailer. Easy terms. Call Jim. EV 3-4432.

16-FT. CABIN BOAT, INBOARD. FIBERGLAS HULL. $375. Phone GR 8-3080.

MOVING! MUST SELL IMMEDIately, brand new 1-h.p. outboard. Reasonable. EV 4-6132.

22' CABIN CRUISER, SINK, HEAD, twin 35-h.p. Gale, electric, $2,300. Good condition. EV 2-8886.

WALKER MARINE
See our display of used boats.
GR 7-2727 1861 Feltham Rd.

1957 — 7½-H.P. EVINRUDE OUTboard motor, good condition, $125. Anglers Boat Rentals. GR 4-1053.

12' PLYWOOD BOAT AND TRAILer, good condition. GR 7-2989.

BOAT TRAILERS, COMPLETE, $98. Al's, 214 Dundas. EV 3-8233.

14' BOAT, LIGHT, IDEAL FOR fishing, fiberglas, $135. GR 9-7189.

10 H.P. JOHNSON, 1955. GOOD condition. EV 3-5040.

12' BOAT. EXCELLENT CONDItion. EV 5-7323.

BOAT TRAILER, SMALL WHEELS, $65. 214 Dundas. EV 3-8233.

CANOE COVE MARINA LTD.
Swartz Bay GR 9-3612 Sidney B.C.

CUSTOM MARINE FITTINGS
Hi-Way Brass Foundry GR 8-2073

WANTED — 8' OR 9' BOAT OF some kind, cheap. EV 5-7368.

NEW 16' CEDAR PLANKED MAhogany finish. 1140 Craigflower Rd.

NEW PLYWOOD DINGHIES. 1140 Craigflower Rd.

'59 JOHNSON 10, A1 CONDITION, $235 or best offer. EV 4-9639.

80 BOATS AND MARINE

Philbrook's Boat Works
2324 Harbour Rd., Sidney. GR 5-3222.

14' MAPLE BAY HULL, FULLY fibreglassed, mahogany deck, tilt trailer, '58 Elto 25 h.p. outboard. Outfit very little used. $675. Phone GR 7-1876 after 5.30 p.m. eves or all day Sunday.

LICENCE 26K666, 28' COMMERcial troller, 4 gurdies, 7-9 East Hope, some cabin repairs needed, underwater work just completed. Apply MacKay Cormack. Best offer over $800.

4-cyldr. 30 h.p. Graymarine,
4-Cyldr. 24 h.p. Universal
ORR MARINE DISTRIBUTORS
140 Kingston St. EV 2-5813

SHORE ACRES MARINA
Launching ramp, dockage, boat transport, trailer park, tenting space, winter storage. Mill Bay Rd. 743-2371.

See the 1962 line of tried and tested Gale Buccaneer Outboards at
WEST BAY MARINA
453 Head Street EV 5-4552

MUST SELL 10' PRO-BUILT PLYwood boat with deck and 3.6 Scott motor. Will sell separately. Ph. GR 9-6201.

18' CABIN CRUISER. SLEEPS 2. Radio, cushions, built-in gas tanks. '61 70-h.p. Merc. (used 4 times), electric start. GR 7-3862.

12' DECKED STURDY PLYWOOD runabout. Controls. $59. EV 2-6084.

14' BRANDLMAYR SPORTS RUNabout with trailer. GR 7-1193.

15' RUNABOUT, CONVERTIBLE top, windshield, $195. 1438 Brook.

14' FIBERGLAS, 18-h.p. Johnson, trailer, accessories. EV 4-9273.

10-H.P. JOHNSON, A-1 CONDITION. EV 4-1847.

A DANDY 1950 3-H.P. JOHNSON outboard. Eves. EV 3-3052.

81 TIMBER

TIMBER AND FOREST LAND bought and sold for cash. F. G. Rainsford, B.C.R.F., 923 Fort Street.

WANTED — FIR OR BALSAM, standing or felled timber. Perry Bros. GR 8-4227 or GR 8-2530.

82 MISCELLANEOUS FOR SALE

GOVERNMENT EMPLOYEES
Custom made draperies will cost you much less and you can furnish your home with quality furniture and appliances at savings of up to 35% at
CONTINENTAL HOME SUPPLY
1602 Government St.
(Ex-Victoria Ballroom)

FREEZER OWNERS. HOME-style sliced bread, guaranteed fresh. 15c a loaf. Delivered anywhere in Greater Victoria. Min. 10 loaves. EV 5-8822. McDonald's Bakery.

ADDING MACHINES, NEW SMITH Corona 6 column — $68.50. Used 7 column R. C. Allen. $35. New propeller for 50 h.p. Mercury outboard, $15. EV 5-4878.

Save on Children's Footwear
Ask about THE FAMILY PLAN
THE FOOT PRINCE
613 Yates St. EV 4-0823

MAKING GINGER BEER?
USE "CAIRO" QUALITY GINGER
½-lb. packet, 60c
CAIRO IMPORT CO.
1708 DOUGLAS (OPP. THE BAY)

GIFTS FOR THE NEW BABY—towels, sleep wear, socks, gift cards. Pussywillow Children's Wear, Estevan Shopping Centre. Ph. EV 5-8042.

JACOBSEN POWER MOWERS
Available at B.C. Power Mower Sales, 832 Fisgard. Liberal trade-in allowance on your present mower. Phone EV 2-6513.

THE HILLSIDE PHARMACY
Complete Summer Supplies and Souvenirs
Quadra at Hillside. EV 4-1632

ASK ABOUT OUR DAILY FEATURE
MOLLY'S Original Cake Shops
2613 Quadra. EV 3-2541
615 Yates. EV 3-8734

ORDER AWNINGS NOW. FREE estimates. Victoria Tent & Awning Co., 831 Balmoral Rd. EV 2-5215.

REBUILT VACUUM CLEANERS
Repairs—Service to All Makes
ABC Electric, 809 Fort EV 4-3113

1 MARY TILLER-ROTOVATOR, $50; 2 firescreens, 1 24x32. Ph. GR 7-4003.

OIL FLOOR FURNACE, $27.50; 45-gallon oil drum, $6. 383-2989.

FRIDGES SOLD, SERVICED. G.B. Refrigeration, 405 Bay. EV 6-2744.

MOTORCYCLIST'S COAT, SIZE 42-44, top shape. $20. EV 5-7330.

WOOD AND COAL FURNACE IN good condition. EV 5-4217.

UTILITY TRAILER WITH SPARE. Oil drum with pump, $10. GR 8-2955.

82 MISCELLANEOUS FOR SALE

SAVE! SAVE! SAVE!
at EATON'S
Warehouse Showroom
818 View Street

"VIKING" Food Freezers
15-Cu. Ft. Chest Freezer, with 525 lbs. storage capacity . . . "quick-freeze" compartment . . . 2 food baskets and divider . . . Flood light in flexible lid.
Each $208.88
Limited Quantity so shop early and use your EATON Budget Charge Account with NO DOWN PAYMENT.
SORRY, NO DELIVERY ON WAREHOUSE ITEMS
EATON'S OF CANADA

LOWEST PRICES IN TOWN AT OAKCREST FOODS—3475 QUADRA
Open Monday, Tuesday, Wednesday 'till 8 P.M. Compare All Our Prices

Canada Choice red brand Chuck Steaks, lean, well trimmed	39c lb.
No. 1 Bacon. By the piece	45c lb.
Bologna, No. 1, made from the finest of meats	25c lb.
Canada Choice, extra lean ground Beef	2 lbs. 75c
Baby Foods, Gerber's. All kinds, at	12 tins 98c
Fancy Winesap Apples, 3-lb. cello bag	39c
No. 1 bulk Carrots, extra fresh, 5-lb. cello bag	49c
First of the season. Seedless grapes, only	39c lb.
Cut Rite Wax Paper Refills, 100-ft. rolls	2 rolls 49c
Jam, pure strawberry and apple. Kids really like this. 4-lb. tins	69c
Macaroni and Cheese Catelli. Low price	4 pkgs. 49c
Clorox Bleach, large ½-gal. size	39c
Here's a change. Royal City fancy Plums	2 tins 29c
Fresh frozen Orange Juice, Horsey's fancy	3 tins 49c

You can be sure Oakcrest always sells for less. Prices effective Mon., Tues., Wed. We reserve the right to limit quantities.

CORRUGATED FIBERGLAS sheeting? Yes, you get what you pay for! Price goes with quality, and reflects our policy of offering nothing but first-grade sheeting, not odd lots, in "open stock" colors, not discontinued shades, and in gauges identified by actual weight per square foot. We carry stocks of the accessories you need for installation, and have facilities for cutting to your specifications. Buy where you find the stocks and the service—Industrial Plastics, 506 Fort St. EV 6-1477.

Sale of Trade-Ins—Duplicators

Model 120 Gestetner, hand	$150.00
Model 360 Gestetner, elec	$450.00
Model 90 A. B. Dick, hand	$125.00
Model 350 Roneo, elec	$225.00
Model 250 Roneo, hand	$125.00
Spirit, Copyrite, hand	$65.00
Apeco Photocopier	$75.00
Photorapid (combi.)	$50.00
Multilith 1250, extra roller	$750.00

J. R. PIPES BUSINESS SYSTEMS
Authorized A. B. Dick Dealers
Phone 383-6021
Service and Supplies for All Duplicators

"PRICE IS RIGHT"
Shears, hand and power mowers sharpened, rotary blades balanced.
KEYS CUT—ALL TYPES
KEYS FITTED TO ANYTHING
Lock combinations changed
Service calls anywhere
New, Used Lawn Mowers
PRICE'S KEY SHOP
847 Fort Street EV 4-6221

FRESH BATTERIES!
Fresh hearing aid batteries mailed anywhere on Vancouver Island. We pay the postage. Order by instrument model or battery number from —
W. Humphrey Golby
Prescription Hearing Instruments
1207 Douglas St. EV 5-3103

NEW CONCRETE INCINERATORS delivered and installed. GR 9-5556, GR 9-5476.

OIL HEATER WITH TANK, WASHing machine, bathtub, kitchen sink. EV 5-7431.

BEAUTIFUL WHITE WEDDING dress, worn once, dress size 14, $60. GR 9-3875.

MOVING, BEDROOM SUITE, washing machine, frig, etc. EV 4-0656.

TENT, UMBRELLA TYPE, 7½-FT. $20. Chinese rattan chair, $19. Ph. GR 7-1697.

RIGID RATCHET PIPE DIES. Color Guard all channel TV antenna. As new, bargain. EV 2-4558.

TYPEWRITER, 5-TON BB WINCH, heavy duty radial saw, lawn roller. EV 3-9502.

STAUFFER REDUCING COUCH, like new, $250. Frig. $75. Kitchen table and 4 chairs $25. EV 6-1508.

GENDRON BABY CARRIAGE, stroller, 3-speed portable record player. Reasonable. EV 6-3638.

4 SLEEPING BAGS, AIR FOAM mattresses, Coleman 2-burner gas stove. EV 2-1056.

SET OF ENCYCLOPAEDIA BRItannica, 1951 edition, $150 cash. GR 9-6477.

TV SET AND LATE-MODEL HEARing aid. EV 6-2085.

OFFICE SAFE FOR SALE
EV 5-8901

82 MISCELLANEOUS FOR SALE

MEN'S
2-PANT
SUITS
$49.50
ALL WOOL
WORSTED
PATTERNS
AND
PLAINS
SIZES
34 TO 44
LES PALMER
714 VIEW
EV 2-2825

WOODWARD'S
Used
Furniture and Appliance SHOWROOMS
An Excellent Selection
POPLAR WHITEWOOD FURNITURE
(Unpainted)
779 Pandora EV 2-8932
Open 'til 9 p.m. Fri.

FAMILY TREASURES
AT
SACRIFICIAL PRICES

10124TG Bar Brooch with 12 diamonds	$310
10124TC diamond twin ring with baguette of rubies and small diamonds	$360
Enamel gold locket and chain with seed pearls	$220

LITTLE & TAYLOR JEWELERS LTD.
"Your Family Jewelers"
1209 DOUGLAS ST.
VICTORIA, B.C. EV 5-4431

FUTURO
SACRO BRACE
Relieves back pains in the sacroiliac region below "small of the back" usually caused by shock or jar, a fall or long periods of over-strain from standing or sitting. $6.95.
FAIRFIELD PHARMACY
301 COOK ST. EV 6-6171
FREE DELIVERY

STEEL SHORES, SCAFFOLDS, bleachers, maintenance towers, swing stages, ladders. Rentals and sales. Clark & Pattison, agents for Sarnia Scaffolds, 740 Princess. Ph. EV 4-0443.

LAWN MOWERS AND SHEARS
Precision Sharpened. Pick-up and delivery. Lawn mowers bought and sold.
PRICE'S KEY SHOP
847 FORT ST. EV 4-6221

SEE OUR SELECTION OF NEW and used electric sewing machines, $27 up.
Repairs to All Makes
COAST SEWING MACHINE LTD.
816 Fort EV 2-9014

CHROME KITCHEN SET (EXTENsion table, 4 chairs), $39; single bed, spring and mattress, $20; all in perfect condition. Also electric kettle and other sundry useful articles. EV 5-8036.

DORMAN'S ON DOUGLAS
"Buy of the Week"
GIFTS
FOR FATHER'S DAY, JUNE 17
"LOVE THAT MAN" BROADCLOTH UNDERSHORTS—BY ARROW, $1.95

SAFE, BEAMY 12' GLEN-L RUNabout; 25-hp Johnson, overhauled; 36 Volkswagen van; 50 Dodge panel; large bamboo shrub. GR 8-4572.

COMPLETE 35MM PAXETTE, Telephoto lens, filters, case, gadget bag. $90 or best offer. EV 5-2022.

COMBINATION SALAD MAKER and mixer, 4 cylindrical graters, new $13.50. EV 4-2002.

GLADIRON, IN GOOD CONDITION, for $35. EV 5-6061.

SMALL HOT HOUSE, BEDROOM suite, radio combination. EV 5-0415.

REFRIGERATOR — KELVINATOR, full size, $50. EV 5-7318.

MATERNITY FASHIONS. AVENUE Dress Shop, Oak Bay at Monterey.

KARDEX, USED, EXCELLENT condition. EV 6-4833.

BABY CARRIAGE, EXCELLENT condition, $20. EV 5-7649.

OFF-WHITE SPRING COATS, LIKE new, size 12, $20. EV 6-1536.

6-FT. FRIGIDAIRE, GOOD WORKing order. EV 4-5287.

SONY TAPE RECORDER, AS NEW, $150. EV 2-3528, eves.

WRINGER WASHING MACHINE, like new, $60. EV 4-4493.

CHILDREN'S SAND BOXES, 4'x4'x6", with sand, $5 delivered. EV 3-6047.

3-PIECE WHITE BATHROOM SET. GR 7-8862.

BABY BUGGY, $23.50.
EV 5-3782.

TREADLE SINGER SEWING MAchine. Any offer. GR 8-2093.

HEARING AID FOR SALE. 382-3825, evenings.

INCINERATORS, $4 EACH, 50c delivered anywhere. EV 3-8590.

82 MISCELLANEOUS FOR SALE

EATON'S
Warehouse Showroom
(Behind the YMCA)
818 View Street

Budget-Charge Terms available with
NO DOWN PAYMENT

OUTSTANDING VALUE
McCLARY-EASY
WRINGER WASHERS
New Washing Machines featuring:

* Timer Control
* Agitator Control Lever
* Pump Control Lever
* Wringer Pressure Knob
* Wringer Reset Lever
* Wringer Control Handle
* Wringer Position Trigger
* Pressure Release Bars
* Sealed Unit—requires no maintenance.

Each $119.95

4-Cycle ROTARY
POWER MOWERS
Featuring Briggs-Stratton motor and 19" blade. 1 quart high grade oil included in price.

* No Adjustments
* Tamper Proof
* Safer Operation
* Easy Start

Each $65.88

* * * *

2 Only New McClary-Easy Refrigerators. Each	$199.95
1 Frigidaire Refrigerator	$90.95
1 Kenmore Oil Range	$149.95
1 Acme Wood and Coal Electric Range Combination	$69.95
1 Bendix Washer-Dryer Combination	$225.00
20 Only New Coffee Tables. Each	from $19.95 to $59.00
1 New 2-Pce. Daveno	$119.95
3 Only Roll-a-way Cots. Each	$29.95
7 Only 9x12' Budget-Priced Broadloom Carpets. Each	$24.99
3 Only New Platform Rockers. Each	$49.95
3-Pce. Bedroom Suite	$40.00
7 Only New 3'3" Box Springs. Each	$19.99
3 Only New Armless Lounges. Each	$69.95
Carpet Remnants. Each	from $3.50 to $69.95

DRYGOODS FEATURES

PATCH CARPETS — Better quality carpeting in 18x28" size. Rubberized backing. Several colors. Each $1.37

HEAD SCARVES. Water repellent, rolled edges. Assorted colors and patterns. Each 37c

GIRLS' SWIM SUITS—Assorted colors and styles. Sizes 2 to 14. Each $1.89 and $2.69

WOMEN'S COTTON PYJAMAS — Washable, full cut. Adjustable waist. Sizes 30 to 38. Pair $1.79

GIRLS' BULKY KNIT SWEATERS — Cable stitch, "Orlon." Wide color choice. Sizes 8 to 14. Each $3.99

SORRY, NO DELIVERY ON WAREHOUSE ITEMS

EATON'S OF CANADA
Warehouse Sales
818 VIEW STREET

TIME NOW!
To Plan For Your
UNDERGROUND
SPRINKLER
SYSTEM
• Residential
• Commercial
• Agricultural
We carry a complete stock of Plastic Pipe and Fittings, Sprinkler Heads, Etc.
Phone for a Free Sprinkler Survey of your property.
W. R. MENZIES & COMPANY
911 Fort EV 3-1112

SURGICAL
GARMENTS
FOR
MEN AND WOMEN
Come in and discuss your personal requirements without embarrassment.
OUR QUALIFIED MALE AND FEMALE ATTENDANTS WILL BE HAPPY TO ASSIST YOU.
Private fitting rooms.
SURGICAL SUPPLIES Ltd.
1012 Broad Street
EV 4-8433

SKIN DIVING
EQUIPMENT
SALE
Due to the inclement weather this spring we find we are overstocked. $10,000 of our stock is offered at discounts up to 25%. Tanks, regulators, fins, spearguns, etc.
BUY NOW AND SAVE
No Down Payment on Approved Credit
SCUBA SHOP
1819 DOUGLAS
¼ Block from the Bay

BRITISH INDIA RUG, 10'x12'6", $80; Paisley patterned 7'x9', $30. Modern lamp and stand; coffee table; small tables; hardwood kitchen table and chairs, $18. Phone EV 5-7042.

DUCKLING AND DUCK EGGS
SIDNEY DUCK FARM
9485 Pat Bay Hwy.—GR 5-1412

TYPEWRITERS NEW AND USED
Repairs, Rentals, Ribbons
Wm. Brady, 1126 Blanshard. EV 3-6730

POTATOES, CAULIFLOWER, No. 1 roses, shrubs, bedding plants, etc. Mattick's Farm. GR 9-1636.

GIFT CLUSTER LIGHTS
Replicas from Clustercrafts Ltd., 1530 Pandora at Junction. EV 3-5758.

FOR THE BEST TURKEYS AND chickens in town. Stuart's Meat Market, 1402 Douglas. EV 3-9218.

BABY SETS, SHAWLS, BOOTIES, matinee coats, hand-knitted garments. Pandora Wool, 709 Pandora.

AARONSON'S DRUG STORE
Sunday hrs., 9.30 a.m. to 3 p.m., 6 p.m. to 9.30. 1005 Fort. EV 5-3181.

PAY LIGHT AND PHONE BILLS
FAIRFIELD PHARMACY
DRUG 301 COOK EV 6-6171

BEEF BY SIDE OR QUARTER. Hogs, half or whole. Good for locker. Sell reasonably. EV 3-9005.

FOLDING V ALL-CHANNEL aerial with extra channel 2 6 and 12 aerial, $22. EV 2-2306.

BLUE BABY BUGGY, $15. PH. EV 2-6446.

UNPAINTED DESK AND CHEST of drawers. GR 9-3796.

PHILCO FRIDGE, $35, GOOD working order. EV 2-2814.

ROTO BROILER, NEW CONDITION, $60. GR 7-3343.

BOY'S BASEBALL MITT. EV 3-3927.

BABY CARRIAGE, $20. TENDA table, $20. GR 9-5774. EV 3-3659.

TWO HIVES OF BEES. PHONE EV 2-8304.

82 MISCELLANEOUS FOR SALE

MAIS
FURNITURE
AND
APPLIANCES
USED DEPT.

Wringer Washers from	$19.95
Refrigerators from	$29.95
Electric Ranges from	$19.95
Coal and Wood	$29.95
FIRESTONE — matching automatic washer and dryer	$249.95
INGLIS Automatic washer with suds return	$129.95
14 Cu. Ft. Marquette chest type freezer	$239.95

WE NEED USED
* Washing Machines
* Ranges
* Refrigerators

BEST DEAL IN TOWN
MAIS
1821 Cook EV 5-2435

VICTORIA WELDING AND FABRICATING
Trailers, trailer hitches and ornamental iron for sale. Portable welding, repair work.
539 Herald 385-1222
Res., 474-2175 Res., 385-5319

HARKNETT Appliances
AUTHORIZED DEALER FOR
McClary, Tappan, Westinghouse, General Steel Ware, Admiral
APPLIANCES
2333 GOVERNMENT EV 4-4160

FACTORY CLEARANCE
Of new vacuum cleaners and floor polishers, $13.95 ea.; both $25.95. 1 Year Service Warranty
Eves. GR 5-3295 Days, EV 2-6311

BABY BEEF, 49c LB.
Choice sides of grain-fed Alberta beef. All unconditionally guaranteed. Ensure a supply of choice meat for the summer at present prices. Cutting, wrapping and sharp freezing, 6c lb. extra.
ALBERTA MEAT MARKET
1811 COOK ST. EV 3-8352

SIDEWALK BICYCLE, $12; SINGER sewing machine, $12; rangette, $12; wood and coal range, $10; electric range, with garbage burner, $30; washing machine, $20; gas hot water tank, $25; small tricycle, $5; oil heater and tank, $20; hot water tank, $8; small radio, $8. EV 5-9566.

SPECIAL PROMOTION
ELECTRIC COFFEE
PERCOLATORS
TREMENDOUS VALUE — $5.95
OWL DRUG
FORT AND DOUGLAS
EV 5-6761

EASY SPIN DRY WASHER, $100. Small size G.E. range, $50. Singer portable, $20. Youth bed, complete, $20. Walnut double bed complete with matching dresser, $40. Telephone table and chair, $25. Dining room drapes, $10. GR 9-2735.

15X25-FT. BRITISH INDIA SEMI-embossed peachy beige rug, used 4 months, rubber underpad; new Esther Williams 20x40-ft. polythene lined swimming pool kit, complete. Owner leaving Island. GR 4-1684.

CANADA CHOICE SIDES OF BEEF — approximately 160 lbs. Cut, wrapped and frozen for your freezer. 54c a lb. This week only. Avonlea Meats, 1425 Douglas St. EV 4-5515. We deliver.

C.I.L. PAINTS
During June—Receive free paint roller kit with order of 1 gal. of more of Ciltone or Cilux or ext house paint. Butler Bros., 1720 Douglas. EV 3-6911.

Cool Summer Dresses, many with Jackets; in half sizes, 12½ to 24½. Also regular sizes, 10 to 21.
AVENUE DRESS SHOP
Oak Bay at Monterey. Ph. EV 6-2528

ATTENTION APARTMENT OWNERS
Now available. R.C.A.-Whirlpool coin laundry equipment. Moderately priced. Island Washer Service, 615 Chatham. EV 2-6413.

BROWN BED CHESTERFIELD, nearly new, $45, or swap; radio and record player cabinet, radio included, recently refinished, 10" speaker, $20 or swap. GR 8-6733.

MOVING! MUST SELL!! 21" TV, new picture tube; 303 rifle; Spalding left-hand golf set; blonde dining rm suite, excellent condition, plus buffet. GR 4-1969.

NEATSFOOT OIL FOR BASEBALL gloves, etc. We have it at 39c a bottle. Robinson's, 1307 Broad St. EV 5-3429.

KENNEDY'S CAMERA CLINIC
Fast efficient repairs. Special attention to mail orders. 1113 Fort St. 382-0943.

ASSORTED COLORS OF DISCONtinued paints in flat or semi-gloss. Quarts 99c, gals. 2.99. Sherwin-Williams, 1314 Douglas. Ph. EV 4-3013.

VICTORIA'S TAPE RECORDING Centre. Recorders, supplies, information. Hudson's Tape Recording Studio, 1123 View Street. EV 2-6923.

35-MM. ANSCO OR EKTACHROME film, $3, including processing and mounting. Victoria Color Photo, 933 Fort. EV 5-5633.

MOUNT VIEW PHARMACY
3890 Carey Rd. GR 9-1660
Summer Hours 9.30 a.m. to 9 p.m. Daily. Sundays 6 p.m. to 9 p.m.

HEARING AIDS — ALL TYPES, $49.50 and $59.50. Why pay more? Binocular and instrument repairs. Trans-World Enterprises. EV 5-1941.

FREE FILL
Help yourself, sandy clay. Also some black soil; 45-gal. tank and 10-ft. stand, $15. GR 7-1137.

ALMOST NEW METAL AWNING, size 4x8 ft. for sale at half price, also almost new steel incinerator at a real bargain. EV 3-5828.

DEEP FREEZE 22-CU. FT., EXcellent condition, $150. Saturday and Sunday after 7 p.m. and weekdays until 5 p.m. GR 9-2840.

CASH REGISTERS, ADDING MAchines, Scales and slicers, etc., new and reconditioned. Owen Sons & Richardson Ltd., 989 Johnson. Ph. EV 3-9353.

TORO POWER MOWERS
Engine parts and repairs. Reel and rotary mower sharpening. The Lawnmower Hospital, Broad and Cormorant. EV 3-5332.

GIRL'S BIKE, AS NEW, WITH stand and basket, $30; three-brush President floor polisher, $30; fireplace grate, $5; small chrome table, $12. EV 2-4759.

DEEP FRYER, GRILL, FOUNTAIN and ice cream equipment for sale. Open to offers. Phone EV 4-6519 or EV 4-1484.

HOOVER CONSTELLATION, AS new, must sacrifice; Easy wringer washer, no pump, good working order. $15 will deliver. 1010 Fort.

AUTOMATIC CANNING MACHINE; Brussels carpet; chest of drawers. EV 6-5384.

DARLING'S PHARMACY
Trusses, Belts, Elastic Hosiery
FORT AT BROAD EV 2-1212

SPRAY EQUIPMENT AND LADder rentals. Glidden paints. Decorative Arts, 1920 Oak Bay. EV 4-6382.

READ AND USE CLASSIFIED ADS DAILY

SAVE MONEY, ASK FOR OUR 6-time Classified Rate.

83 MISCELLANEOUS WANTED

WANTED TO LOAN ANY ARTICLE purchased from our first Woolworth Store in Victoria at 1310 Government St., years 1912-1921, for our golden anniversary sale in June. $5 for the item of the most outstanding value bought for 15c. All articles will be returned to owners. Please bring these articles to the downtown store, corner of View and Douglas St.

Bring your old cars, steel, cast iron, brass and copper, etc., to INDUSTRIAL IRON Open All Day Saturday 843 Tyee Rd. EV 4-6922

WE BUY THOSE ODDS AND ENDS. Antiques, paintings, furniture. Fair prices. Abounding Bargains, 1323 Esquimalt Road. EV 4-5387.

CASH ADVANCED OR BUY OUTRIGHT — FURNISHINGS, CARS, APPLIANCES, MAYNARDS, 731 JOHNSON, EV 4-5921. EV 4-1621.

LONG EXTENSION LADDER, large out-door playpen, green chesterfield. EV 2-3813.

KILSHAWS CASH FOR FURNISHINGS EV 4-6441

GOOD BOOKS ALWAYS BOUGHT HAUNTED BOOKSHOP 845 Fort EV 2-1427

LUNDS AUCTIONEERS BUY — SELL — APPRAISE 926 FORT EV 6-3308

CASH PRICES PAID FOR GENTLEMEN'S good used clothing. The Bazaar, 1317 Broad Street. EV 2-2514

WANTED, FANCY UMBRELLA stand, also butter bowl and old-fashioned scales. EV 4-0013.

WANTED—FURNITURE, TRUNKS. Reliable Used Furniture. EV 3-6714.

WANTED — USED FURNITURE Holland Bros. & Co. EV 3-0912.

COMBINES PAPER DRIVES NEED paper, magazines, etc. EV 4-3806.

6' OR 8' BOAT OF SOME KIND, cheap. EV 5-7303.

WE PAY CASH FOR USED GOODS. Island Trading, 1415 Govt. EV 4-5354.

WANTED — CHINCHILLAS GR 7-1081.

WANTED — 1-WHEEL UTILITY trailer for small car. EV 3-1971.

WANTED — USED CRAB TRAPS, floats and lines. EV 5-6600.

WANTED—GARDEN SWING. PH. EV 2-3575.

WANTED, 15 TO 21 CU. FT. deepfreeze, reasonable. GR 8-1653.

WE PICK UP FURNITURE. MON. Fri. Farmers' Auction. EV 6-4214.

DOUBLE BED. GR 9-6736.

84 SWAPS

BUILDING LOT EAST OF 564 Kenneth St., $1,095. Will trade for car up to $1,800, will pay cash difference, small automatic preferred. Call Leonard Thomas at Douglas Hawkes Ltd. EV 4-7128 (res EV 3-5685.)

1954 DODGE ½-TON PICKUP, TOP shape, for English car or Volkswagen. Approximate value $695. GR 5-3348.

FOLDING TENT TRAILER AS IS, and 8-ft. boat for tape recorder or what have you. 3770 Craigmillar Ave.

PORTER CABLE HEAVY-DUTY skilsaw for a pair of 750x15 tubeless whitewalls, or sell. GR 9-5009.

WILL EXCHANGE 1961 AUSTIN A55 for English station wagon, same price range. Phone GR 9-6777 after 5.30.

12-FT. BOAT, 10-HP JOHNSON, $80 ea. or swap for acetylene outfit. EV 2-0822.

SWAP LIKE-NEW SINGLE-LENS Yashica movie camera for walnut bookcase. GR 4-1052.

17 CU. FT. FREEZER FOR BOAT and motor or car. EV 5-6528.

BEDROOM SUITE FOR CAR OR truck. EV 4-1075.

90 PETS AND SUPPLIES

MOVED

Our kennels are now located on the Pat Bay Highway in Central Saanich. Dogs and cats boarded. Dogs groomed and clipped. MICHAEL WILLIAMS BOARDING AND TRAINING KENNELS. 474-2112.

DEB-ON-AIR POODLES Reducing breeding stock and puppies. Reasonably priced. Also grooming, boarding all breeds. Ph. GR 4-2300.

COOL, WOODED EXERCISE AREA. Individual kennels and runs. Spacious housing and special care for cats. 10 minutes from ferry. Heatherlee Boarding Kennels, Sidney, GR 5-1479.

HARVEY'S PET FOOD — ALL meat, 2 lbs. for 35c. Harvey's Fine Meats, Ltd., 2709 Quadra at Hillside. EV 3-2031. EV 5-3955.

PEKINGESE KENNELS, VISITORS always welcome. Phone Lake Cowichan, 749-3407.

JOYLAND BOARDING KENNELS off Pat Bay Hwy. Individual kennels with runs, exercise field. GR 4-2301.

LOVELY NEUTERED CATS. ALSO kittens, to good homes. CPL. Ph. EV 4-9692, EV 2-0455.

PUPPIES — REGISTERED GERMAN shepherd. Novel birthday or graduation gift. EV 3-5182.

WEST HIGHLAND WHITE Terrier dog pup. 3 months. Tosh. 1817 Feltham.

WEIMERANER, FEMALE. GOOD pointer and retriever. Open to offers. Also male at stud. GR 9-1294.

THE GOOD SHEPHERD SHELTER. 4151 Borden St. We have some lovely puppies. GR 9-2213.

SIU SIGI PEKINGESE KENNELS, registered. Also boarding for small dogs. GR 9-6282.

TAME YOUNG RABBITS FOR pets. 75c. GR 9-4680.

TWO ONLY, BEAUTIFUL SIAMESE kittens, registered stock. GR 8-3886.

3 TABBY KITTENS WANTING homes. GR 9-4963.

CROSS-BRED SPANIEL PUPPIES. $10 and $7. GR 9-4476.

ORPLID POODLE PUPPIES 11060 West Saanich Road. GR 5-2602.

TWO REGISTERED FEMALE Bassett pups. GR 8-1142.

SIAMESE KITTENS FOR SALE. English bred, mother. EV 2-8855.

CAT BOARDING A SPECIALTY. Reasonable. References. EV 4-0036.

YOUNG BUDGIES, TALKING strain. 331 Quebec.

6-MONTH MALE GERMAN SHEPherd. EV 3-9093.

MALE BOSTON TERRIER, 8 months, well marked. EV 3-3893.

PUREBRED SIAMESE KITTENS. CH 6-3725.

GERMAIN POINTER, TWO YEARS old. GR 9-3668.

3-YEAR-OLD BLACK LABRADOR retriever. GR 8-1073.

NICE KITTENS—FREE. EV 2-8404.

91 CHICKS, POULTRY, HATCHING EGGS AND SUPPLIES

LEGHORN LAYING HENS, 75c each. 1 year. GR 9-3413.

TOP-RATE PAY FOR LIVE POULtry. Victoria Poultry. EV 3-0952.

PIGEONS, WHITE AND BLUE Kings and Mondaines. EV 4-5150.

REEVES, QUAIL, GUINEAS, BANtams, Chuckars. GR 9-1908.

YEAR-OLD LAYING HENS, 85c each. GR 5-1479.

92 LIVESTOCK, SUPPLIES

FOUR-YEAR-OLD GELDING, 15 hands, very gentle. GR 4-1733 after 5 p.m.

1 BAY SADDLE HORSE AND 1 bay mare, suitable for children. GR 7-1239.

GOOD JERSEY COW IN FULL milk, bred. $150 or near offer. Ph. GR 9-3413.

9 MONTHS HOLSTEIN STEER for sale; also standing hay wanted. EV 4-1484.

QUIET JERSEY COW, FRESH ON June 20, $165. GR 4-2236.

MINK FARMER NEEDS HORSES and cows. Ph. anytime. GR 8-3036.

DONKEYS, PONIES $100 UP Mattick's Farm. GR 9-1636.

WESTERN TOOLED SADDLES, special $95. Mexican Gift Shop.

HIDES, COWS, VEAL, LIVESTOCK of all kinds bought. GR 9-1607.

WELSH AND SHETLAND PONY, new saddle, $195. GR 9-1719.

ANGUS COWS AND CALVES FOR sale. GR 5-6761.

CEDAR POSTS, POLES, RAILS; purebred Suffolk rams. GR 9-5194.

REGISTERED 2-YEAR-OLD black Angus bull for sale. GR 8-3543.

FEW TONS OF GOOD HORSE HAY. GR 5-3267.

99 NEW CAR DIRECTORY

HILLMAN, SUNBEAM, HUMBER, Rover. Jameson Motors Ltd., 740 Broughton Street. EV 4-1161.

100 CARS FOR SALE

M M M M M M M M M M M

MORRISON'S PRE-HOLIDAY SPECIALS

EVERY CAR HERE HAS SLASHED PRICE!

60 BORGWARD, 2-Door, exceptionally clean, heater, signals, whitewalls ____ $1195

59 FIAT Stn Wagon, radio, heater, signals, 2-tone ____ $1095

60 RENAULT, radio, heater, signals $1195

59 SIMCA De Luxe, heater, signals, whitewalls ____ $995

EASY TERMS. NO PAYMENTS 'TIL AUGUST!

58 AUSTIN A-55, heater, signals, whitewalls ____ $995

60 LARK Convertible, 6-cylinder, radio, heater, signals, whitewalls ____ $2195

59 CHEVROLET Bel Air, V8, automatic, radio, heater, signals, whitewalls, 2-tone ____ $1595

59 PLYMOUTH Sedan, heater, signals, whitewalls ____ $1395

BUYING IS MADE EASIER WITH MORRISON'S "PEACE-OF-MIND" PACKAGE

- All Cars Safety-Laned
- GM Reconditioning
- All Cars Clearly Priced
- 30-Day 50-50 Warranty
- 6-Mon. 15% Warranty
- Free Life Insurance
- 30-Day Exchange Privilege
- Free 6-Mon. Lubes
- No Down Payment to Good Credit Risks

58 FORD Ranch Wagon, automatic, radio, heater, 6-cyl. ____ $1895

61 OLDSMOBILE Super 88 4-Dr. Hardtop, fully power equipped ____ $3695

53 CADILLAC Coupe De Ville, power equipped ____ $1495

57 LINCOLN 2-Door Hardtop, fully power equipped, immaculate ____ $3795

54 CADILLAC Eldorado Convertible, Cadillac's top model ____ $1995

55 BUICK Sedan, Century model, fully power equipped $1095

54 CHEVROLET sedan ____ $295

BEST CARS BEST PRICES BEST GUARANTEES

52 DE SOTO Convertible, fully equipped ____ $495

52 PONTIAC Sedan ____ $125

46 PLYMOUTH, heater, signals ____ $49

53 CHEVROLET Sedan, heater, signals ____ $297

50 PONTIAC, heater, signals ____ $163

49 MERCURY Sedan, heater, signals $149

Island's Largest and Busiest Dealer

MORRISON CHEVROLET-ODLSMOBILE LTD.

940 Yates EV 3-1108

M M M M M M M M M M M

FOR SALE—39 DODGE, 51 DE Soto engine, 56 rebuilt, $75. Five good tires, long-lasting battery, two-owner car! Good transportation. Call EV 6-3875 or see it at 521 Comerford Street.

1961 MINI-MINOR, 40% BELOW REplacement cost. Professor going abroad for year, $1,000 cash. Phone GR 7-3546.

1953 BUICK SEDAN, ALL ACCESsories, above average condition. Reasonable offers accepted. Phone EV 3-2617.

1958 PONTIAC STRATO CHIEF 2-door sedan, 30,000 miles, meticulously kept. Sacrifice, $1,495. GR 7-4398.

1950 FORD 2-DOOR, MECHANIcally sound. Radio, new paint, $225 or offer. EV 5-7230.

1955 NASH METRO CONVERTible. Very good condition. Underpriced at $595. EV 5-7230.

MUST PART WITH 56 AUSTIN, reasonable. EV 5-2515.

100 CARS FOR SALE

304 CARS SOLD During Our CENTENNIAL SALE!

Is Proof Positive that VICTORIA is sold on EMPRESS MOTORS

See Our Selection of Fine Cars Today—

61 VAUXHALL Velox Six Sedan. Automatic, Radio, Ivory ____ $2495

59 MERCEDES BENZ Model 220S. Green $3195

56 PACKARD Sedan. Automatic, Radio, Power Steering, Power Brakes, Black ____ $1295

61 B.M.W. Sedan. Radio, Ivory ____ $1195

59 BUICK Electra 225. Automatic, Radio, Power Steering, Power Brakes, Power Windows, Power Seat, Whitewall Tires, Beige and Brown ____ $3295

58 BUICK 4-Door Hardtop. Automatic, Radio, Beige and Brown ____ $1995

57 BUICK Century Sedan. Automatic, Radio, Blue ____ $1695

58 PONTIAC Laurentian Sedan. Automatic, Radio, Blue ____ $1795

58 PONTIAC Sedan, V-8. Coral ____ $1795

60 PONTIAC 2-Door. Blue ____ $2095

61 VAUXHALL Super Victor. Blue ____ $1895

60 SIMCA V-8 Sedan. Blue ____ $1495

60 SINGER Gazelle Sedan. Maroon ____ $1595

59 OLDSMOBILE Super 88 Sedan. Automatic, Radio, Blue Two-tone. Only 20,000 miles ____ $2895

STATION WAGONS

61 PONTIAC Laurentian 4-Door Station Wagon. Automatic, Radio, Power Steering, Power Brakes, Maroon ____ $3595

60 PONTIAC Laurentian 4-Door Station Wagon. Maroon ____ $2895

60 VAUXHALL 4-Dr. Station Wagon. Green $1695

56 METEOR V-8 Station Wagon. Radio, Yellow ____ $1495

30-DAY EXCHANGE

30-DAY 50-50 GUARANTEE

60 DODGE 6 Sedan. Coral ____ $1595

58 DODGE 6 Sedan. Blue ____ $1095

56 DODGE V-8 Sedan. Automatic, Radio, Power Steering, Power Brakes, Ivory ____ $1050

56 DODGE Regent 6 Sedan. Yellow ____ $950

53 OLDSMOBILE Hardtop. Automatic, Blue ____ $695

54 CHEVROLET Sedan. Green ____ $595

53 PONTIAC Sedan. Green ____ $595

56 METEOR Sedan. Green ____ $695

54 MONARCH Sedan. Automatic, Radio, Blue ____ $795

57 METEOR Sedan. Ivory ____ $1095

54 FORD V-8 Sedan. Automatic, Radio, Beige $695

53 FORD V-8 Sedan. Automatic, Radio, Green $495

52 CHRYSLER Sedan. Green ____ $350

56 VAUXHALL Velox. Green ____ $895

55 VAUXHALL Cresta. Green and Ivory ____ $895

58 VAUXHALL Super Victor. Green ____ $1095

55 VANGUARD Sedan. Green ____ $575

59 ANGLIA. Coral ____ $895

59 RENAULT. Red ____ $895

58 ZEPHYR Sedan. Coral ____ $1495

57 ZEPHYR Sedan. Blue ____ $1095

54 NASH Metropolitan Hardtop. Green ____ $495

56 NASH Metropolitan Convertible. Green $895

54 MONARCH Sedan. Automatic, Radio, Blue ____ $795

DEAL NOW AND GET A GOOD DEAL AND A GOOD DEAL MORE AT

EMPRESS MOTORS

900 FORT STREET

PHONE EV 2-7121

ALLEY OOP

100 CARS FOR SALE

UNBEATABLE LOW PRICES!

61 FALCON De Luxe 2-Door Sedan. Radio, etc. Showroom condition ____ $2195

60 BUICK Le Sabre 2-Door Hardtop. Automatic power steering, brakes, radio, one owner $3195

60 VOLVO Sports Car. One owner, fully equipped with radio, etc. ____ $1995

57 STUDEBAKER Champion 4-Door Sed. Radio heater, signals. Very clean ____ $1195

58 METEOR 4-Door Sedan. A fully equipped automobile. Exceptional value at ____ $1395

56 VOLKSWAGEN. You can not beat this for value. Exceptionally low price ____ $795

55 FORD Sedan. Excellent family car in top condition ____ $795

TOP ALLOWANCE FOR YOUR TRADE

6-MONTH WARRANTY Low Down Payment Up to 36 Months

Life-Insured Contracts

YOU GET THE BEST AFTER-SALE SERVICE AT

DAVID MOTORS LTD.

Volvo - Fiat Dealer 1101 Yates, at Cook EV 6-6168

JAMESON MOTORS LTD.

New 1962 HILLMAN 1600 Sedans $1995

60 TRIUMPH Herald Sed. Very clean ____ $1195

58 HILLMAN De Luxe Sedan. Two to choose from ____ $995

62 HILLMAN Super, automatic drive. Like new ____ $2295

61 HILLMAN De Luxe Sedan. Showroom condition ____ $1695

56 DODGE, automatic, one owner Hardtop ____ $1195

57 METEOR 2-Door Sedan. Very clean ____ $1195

55 FORD Sedan. Runs very well ____ $795

58 DODGE, V8, Sports Suburban, radio ____ $1995

55 DODGE Sedan. A real buy at ____ $695

53 FORD automatic Sedan. Good value at ____ $495

58 HILLMAN Convertible. See this at ____ $995

61 METROPOLITAN Convertible. Like new $1695

59 AUSTIN Sedan. One owner. Special ____ $1195

60 ZEPHYR Sedan. Very clean ____ $1695

740 Broughton St.

Open Evenings EV 4-1161

TRADES ON THE AMAZING VOLKSWAGEN!

62 VOLVO 1225 Sedan. Save $500 at ____ $2795

59 RAMBLER Super Sedan. Immaculate ____ $1795

55 FORD Sedan, very clean ____ $895

54 HILLMAN Sedan ____ $395

SPEEDWAY MOTORS LTD.

VOLKSWAGEN DEALER

971 Yates EV 5-2415

57 RAMBLER, V8, stick, radio, yellow ____ $1499

57 FORD 500 Hardtop, fully equipped. Beautiful ____ $1695

MIDGLEY BROS. SIMCA—N.S.U. PRINZ Parts—Sales—Service 1856 QUADRA EV 5-9524

If you WANT Your Car SOLD NOW FOR CASH Enquire MAYNARDS Auctions 731-3 Johnson EV 4-5921

MIDTOWN SPECIALS

59 PONTIAC Sedan, V8, A-T ____ 1895
58 FORD 2-Dr. Hardtop, 6-cyl. A-T ____ 1795
55 METEOR Sedan, V8, A-T, radio ____ 995
56 DODGE Sedan, 6-cyl ____ 795
60 CONSUL Sedan ____ 1495
53 MORRIS Convertible ____ 495
53 AUSTIN Sedan ____ 295

Full retail for your trades. Buy on terms at

MIDTOWN AUTO SALES 847 Yates EV 6-1023

'56 VOLKSWAGEN DE LUXE SEdan. Very good condition. Radio, roof rack. $895. EV 4-0197 evenings.

REPOSSESSED AUTOMOBILES from $17 per month. Acceptance Co. must sell. EV 5-1404 or GR 5-3366.

LUNDS CAR AUCTIONS PHONE FOR PARTICULARS 926 FORT EV 6-3308

'61 THUNDERBIRD. ACCEPT PAYments and trade. GR 5-3366.

56 VANGUARD, TOP CONDITION, $145. 1132 Queens.

100 CARS FOR SALE

PLIMLEY ON YATES

A GOOD PLACE TO BUY A GOOD USED CAR

HOLIDAY WAGONS

62 FALCON Station Wagon ____ $2895

61 CHEVROLET Brookwood Station Wgn $2895

56 PLYMOUTH Station Wagon ____ $895

52 DODGE Station Wagon ____ $595

Check Quality and Price When Buying Your Used Car

IMPORT SEDANS

The Best Selection on Vancouver Island

60 ZODIAC 4-Door Sedan ____ $1895

60 VAUXHALL "6" ____ $1895

60 AUSTIN A55 Sed. $1545

59 AUSTIN A40 Sed. $1095

59 VOLVO Sedan ____ $1745

59 TRIUMPH Pennant ____ $1145

59 MORRIS Oxford Sedan ____ $1245

59 CONSUL 4-Door Sedan ____ $1495

58 NASH Metropolitan HT ____ $1245

These cars are all immaculate and many more to choose from.

PLIMLEY

1010 Yates Street EV 2-9121

$ $ $ $ $ $ $ $ $ $ $ $ $ $

NO DOWN PAYMENT (on approved credit) at

ENSIGN MOTORS

59 FIAT 1100, 1-owner, low mileage ____ $1095

59 AUSTIN A40 Sale Price ____ $895

53 HILLMAN Minx Automatic trans. $1095

57 VOLKSWAGEN De Luxe, custom radio, leather seats ____ $995

56 NASH Metropolitan Convertible, custom radio ____ $795

54 MORRIS Oxford ____ $595

50 CARS TO CHOOSE FROM. PRICED AS LOW AS $75

ENSIGN MOTORS LTD. Quadra at Pandora EV 5-9761 EV 5-9762

$ $ $ $ $ $ $ $ $ $ $ $ $ $

NO WAITING Spot Cash For Your Car at

A A A A A A AND A A A A A A

53 PONTIAC Laurentian Sedan, AT, radio, good value ____ $595
53 HILLMAN Convertible ____ $345
60 MORRIS Con., 11,000 miles $1,295
50 HILLMAN Sedan, 16,000 miles ____ $1,295
52 FORD Sedan, AT, 1 owner ____ $295
55 FORD Sedan, radio ____ $875
51 AUSTIN Sedan, special ____ $235
57 CHEV. 210 Sedan, radio, AT, V-8 engine, top value $1,495
60 VOLVO S122 Sedan, radio, 2-tone paint, 11,000 miles $2,395

SEE THIS HARD-TO-FIND MODEL 54 CHEV. Bel Air 2-Dr Hardtop, AT, radio, in top condition.

A & A CARMART 2644 Quadra (opp. Safeway) EV 6-2712 Clare Abbott Alex Anderson

CAPRI MOTORS 1030 YATES EV 5-3512

• VOLKSWAGENS •

57 Volkswagen ____ $495
56 Volkswagen de luxe, radio ____ $795
58 Volkswagen, radio ____ $895

• HILLMANS •

55 Hillman ____ $495
57 Hillman, 34,000 miles ____ $895

1 only—52 Austin A-40 ____ $295

1 only—58 Zephyr 6, automatic, 28,000 miles, immaculate condition ____ $1,495

No down payment to established credit.

• ASK FOR • BILL PLIMLEY ART HALDIN

MOONEY & SONS

58 CHEVROLET Delray 2-Door. Lovely white with green top. One owner, low mileage ____ $1,395

52 CHEVROLET Panel ____ $425
54 CHEVROLET Bel Air 4-dr. $750

TRADE AND TERMS

938 Fort EV 3-4177

MUST SELL 1957 PLYMOUTH Belvedere V-8, fully equipped, automatic, good condition. Trades accepted. Good terms. No down payment to reliable party. EV 5-1973.

1959 CHEV BEL AIR SEDAN, TIP-top condition, automatic, fully equipped, low mileage, consider small car in trade. EV 5-0839.

'47 MONARCH COUPE. EV 2-2632.

100 CARS FOR SALE

O L S O N   O L S O N

MOTORS

VICTORIA'S X-CLUSIVE FORD DEALER

61 CORVAIR Stn Wagon. 4-speed transmission, radio ____ $2599

60 FORD Country Sedan, custom radio, tutone ____ $2499

"SPECIAL"

60 VAUXHALL, 4-Door Station Wagon. 4-cyl. economy. Ideal dual purpose unit. WAS ____ $1599 NOW ____ $1399

80 Premium Used Cars to Choose from

- Lowest Finance Rates in Victoria
- No Co-Signer
- No Chattel Mortgage

• 30-DAY WARRANTY • 15-DAY EXCHANGE PRIVILEGE GUARANTEES YOUR SATISFACTION!

61 ZEPHYR, automatic, blue, white walls, low mileage ____ $2499

61 VAUXHALL Cresta Sedan. 8,000 miles, like new ____ $2299

61 ANGLIA Tudor, low miles ____ $1399

60 VOLKSWAGEN De Luxe, low miles $1499

60 VAUXHALL 4-Door Station Wagon, light blue ____ $1599

59 AUSTIN Sedan, automatic ____ $1399

57 ZEPHYR Sedan, green ____ $1299

57 CONSUL Station Wagon ____ $1299

57 AUSTIN Sedan, biege, low miles ____ $999

56 AUSTIN A-50 Sed. $699

55 HILLMAN Sedan, radio ____ $699

54 AUSTIN A-70 Sed. $499

54 AUSTIN Somerset Sedan ____ $299

COMMERCIAL

61 ECONOLINE Van, custom camping interior ____ $2499

61 BEDFORD Van, driven only 8,000 miles ____ $1499

61 FALCON Sedan Delivery ____ $2199

59 THAMES Van, 2-tone red and white ____ $999

59 VOLKS Panel ____ $1299

51 MERCURY 1-Ton Express, 4-speed transmission ____ $599

51 CHEV ½-Ton Pickup. Special ____ $399

51 DODGE ½-Ton Panel, top condition ____ $399

MORE PROOF NOBODY OUTVALUES OLSON'S

THERE IS A BETTER DEAL: YOU GET IT AT

OLSON MOTORS

1036 Yates EV 4-1144

D D D D D D D D D D D D

DOMINION MOTORS Blanshard and Cormorant EV 5-5012

BRAND NEW MOBILE CAVEMAN CAMPERS

USED TRUCK CENTRE

61 CHEV. 1-Ton, dual wheels, livestock body ____ $2,995
58 G.M.C. ½-Ton Pickup, long box, excellent ____ $1,595
58 VW ½-Ton Pickup ____ $1,095
57 AUSTIN Van. Dual purpose unit. For camping, deliveries, etc. ____ $795
57 THAMES Panel, clean ____ $695
56 VW Window Van with seats ____ $1,095
56 [illegible] PICKUP top condition ____ $795
56 MERCURY Pickup ____ $945
55 MORRIS Van ____ $295
52 Sedan delivery, radio, windows ____ $495
51 INTERNATIONAL ½-Ton Pickup ____ $395
50 DODGE Panel ____ $395
50 FORD Pickup ____ $395
50 CHEV Pickup ____ $275

• USED CARS •

57 MORRIS Minor, like new ____ $795
54 PLYMOUTH 2-Dr., radio, heater ____ $545
51 AUSTIN Sedan ____ $195

OPEN TILL 9 P.M.

D D D D D D D D D D D D

'56 AUSTIN A-50, CUSTOM RADIO, 1 Owner; excellent condition; $895 or near offer. EV 6-1077.

'58 6-CYLINDER CHEV YEOMAN station wagon. Top condition in and out, mileage 46,000. Sooke 472-5680.

1955 MORRIS MINOR STATION wagon. Good condition. Only $575. EV 3-9776.

56 OLDS, REBUILT WITH PACKard trans adapted on; 2 rear ends, drive shaft. Best offer. EV 4-6578.

MUST SELL '54 METEOR. NEW transmission, starter, etc. Very clean. EV 4-3937 after 5.30.

100 CARS FOR SALE

SUBURBAN MOTORS

SAFE BUY SPECIALS

62 CHEVROLET Bel Air Sedan, 6-cyl. automatic, radio, 7,000 miles, cream ____ $2995

60 BUICK Fordor Hardtop, power steering, power brakes, 23,000 miles, one owner, blue ____ $2995

60 VAUXHALL Super Victor Fordor, 15,000 miles, one owner, immaculate ____ $1395

59 CHEVROLET Fordor, 6-cyl., automatic, Biscayne, cream and green ____ $1695

PHONE EV 6-6131

61 METEOR Fordor, 6-cyl., standard shift, cream and white, whitewalls, low mileage, one owner ____ $2395

61 COMET De Luxe Fordor, 6-cyl., standard shift, black with red and black trim, 8,000 miles, one owner ____ $2595

59 METEOR Tudor, 8-cyl., white and blue, blue trim, wheel covers, immaculate. One owner ____ $1895

58 METEOR De Luxe Fordor, maroon and white, tutone, 8-cyl., standard shift. One owner ____ $1495

TOP VALUES

60 ZEPHYR Fordor, one owner, low mileage, 6-cyl. ____ $1895

59 CONSUL Fordor, blue, 4-cylinder, one owner, low mileage ____ $1495

58 SUNBEAM Rapier, Hardtop, yellow and black, one owner, overdrive, an economy miser ____ $1495

58 CONSUL Fordor, 4-cyl., red and grey, matching upholstery, new tires ____ $1395

TOP TRADE-INS on COMETS, METEORS and MERCURYS

VICTORIA'S LOWEST OVERHEAD DEALER

Giving Dollar Savings to You!

SUBURBAN MOTORS

PHONE EV 6-6131

3377 N. Douglas at Saanich Rd.

T - E - L - M - A - C
No Money Down
C-O-M-P-A-C-T C-A-R-S

50 PREFECT Sedan ____ $145
49 AUSTIN Sedan ____ $245
54 HILLMAN Sedan ____ $445
53 CONSUL Sedan ____ $495
55 HILLMAN Sedan ____ $545
54 BORGWARD 2-Dr. ____ $595
55 HILLMAN Stn. Wgn. ____ $645
54 ZEPHYR Sedan ____ $695
55 OXFORD Sedan ____ $745
51 JAGUAR Mark V ____ 795
55 VOLKSWAGEN 2-Dr. $795
56 AUSTIN Sedan ____ $845
57 OXFORD Sedan ____ $945
59 RENAULT Sedan ____ $995
59 AUSTIN Sedan ____ $1095
59 VICTOR Sedan ____ $1195
60 AUSTIN Sedan ____ $1545
59 VAUXHALL 6 Sedan $1595
59 RAPIER Hardtop ____ $1795
60 ZEPHYR A.T. Sedan $1995

N-O M-O-N-E-Y D-O-W-N
1st PAYMENT IN AUGUST
PAYMENTS TO 36 MONTHS

Telmac's credit dept. allows the budget-minded to eliminate the down payment problem entirely. Buy any car on convenient budget payments alone—it's as easy as opening any charge account.

56 Austin — 55 Vauxhall — 61 Victor
56 Metro — 59 Sunbeam — 57 Oxford
51 Humber — 51 Hillman — 58 Victor
55 Consul — 56 Calif. — 56 Austin
52 Willys — 58 Renault — 51 Consul
60 Oxford — 56 Hillman — 59 Morris
59 Morris — 59 Cresta — 51 Morris
52 Consul—55 Volkswagen—59 Simca
56 Morris—50 Vanguard—59 Rapier
59 Austin — 53 Hillman — 59 Austin
53 Oxford — 55 Vanguard — 55 Calif.
57 Morris — 56 Vauxhall — 59 Victor
48 Austin — 58 Lloyd — 59 Austin
54 Austin — 54 Hillman — 60 A-40
53 Consul—53 Vanguard—60 Zephyr
55 Oxford — 61 Vauxhall — 59 Lloyd
60 Corvair — 55 Hillman — 55 Husky
56 Isis — 57 Vauxhall — 53 A-70
55 Zephyr — 51 Jaguar — 61 T'bird
59 Velox — 54 Vauxhall — 60 Morris
60 Austin — 50 Renault — 53 Zephyr
56 Oxford—58 Volkswagen—58 Austin
55 Cresta — 58 Vauxhall — 57 Victor
59 "1000" — 59 Cresta — 50 Oxford
55 Morris — 57 Hillman — 56 Minor
57 Austin — 60 Vauxhall — 50 Austin
54 A-70 — 54 Borgward — 52 Humber
56 Velox — 54 Vanguard — 54 Rover
61 B.M.W. — 56 Vauxhall—53 Austin
57 Zephyr—57 Volkswgn—57 Consul

53 Olds — 55 Chrysler — 55 Ford
60 Ford — 57 Meteor — 53 Pontiac
55 Pontiac — 55 Dodge — 49 Chev.

61 Vauxhall Station Wagon
58 Vauxhall Station Wagon
55 Hillman Station Wagon
52 Hillman Station Wagon
54 Austin Convertible
59 Sunbeam Hardtop
54 Hillman Hardtop

ONE-YEAR 50-50 GUARANTEE Every Telmac Compact Car carries a 1-year 50-50 guarantee for your complete security—a guarantee that is the best in the industry—bar none. SECURED IN WRITING

Usually 40-50 Cars in Our Storage Facilities

T - E - L - M - A - C
COMPACT CAR
Motormarket
845 Fort. EV 5-5441
OPEN EVENINGS

CAPRI MOTORS 1030 YATES EV 5-3512

'62 MERCURY CUSTOM MONTEREY. FULLY EQUIPPED. ONLY 1,300 VICTORIA MILES. NEW PRICE $4,434. SAVE HUNDREDS ON THIS BEAUTIFUL AUTOMOBILE.

• ASK FOR • BILL PLIMLEY ART HALDIN

2-OWNER, 1941 FORD COACH. 60,000 original miles. Like new. $400. Financing can be arranged. 85 Cambridge.

1958 METEOR COUNTRY SEdan, excellent condition. Very low mileage. Automatic, etc. $1,550. Ph. EV 2-6458.

1952 AUSTIN SOMERSET. GOOD condition, $150. 719 Connaught Rd.

100 CARS FOR SALE

CONDITION! SELECTION! PROTECTION! TERMS!

All at NATIONAL

• • • •

BRING NO MONEY! 100% FINANCING

Payments made for you in case of sickness, accident or death.

• • • •

LARGE SELECTION OF BRITISH FORD PRODUCTS

60 ZEPHYR, white, 16,700 miles, one owner. NATIONAL Price $1895

59 ZEPHYR, tutone white and red, one owner, automatic, radio, 37,000 miles. NATIONAL Price $1595

57 ZEPHYR, white, 40,000 miles. New paint. $142 spent on motor. NATIONAL Price $1495

53 CONSUL, green. NATIONAL Price $595

60 ANGLIA De Luxe, tutone, blue, whitewalls, one owner, radio, 34,000 miles. NATIONAL Price $1195

60 ZODIAC, one owner, tutone green and white, automatic, whitewalls, radio, 38,000 miles. NATIONAL Price $1995

54 ANGLIA, black, whitewalls. NATIONAL Price $395

58 ZODIAC, tutone brown, whitewalls, 40,000 miles. NATIONAL Price $1495

54 ZEPHYR, blue, radio. NATIONAL Price $595

• BUYER • BENEFITS

- FREE EXCHANGE
- WRITTEN WARRANTY WITH EVERY CAR
- ALL CARS CLEARLY PRICE-TAGGED
- BONUS ALLOWANCE FOR YOUR TRADE
- TOP RETAIL FOR YOUR TRADE

• • • •

CHOICE OF OVER 135 CARS FROM $75 AND UP

• • • •

NEW 62 STUDEBAKER LARK, fully equipped $2595

• • • •

53 Respectable Years in the automobile business

N A T I O N A L MOTORS

EV 4-8174 819 YATES

HORWOOD BROS. Morris M.G. Wolseley

ASK ABOUT OUR ONE-YEAR G.W. WARRANTY

59 JAGUAR Mk IX Saloon. Showroom condition, 18,600 miles $4,495
60 MORRIS 1000 Coach, one owner, like new ____ $1,245
60 VAUXHALL Velox, Royal blue, with whitewall tires ____ $1,595
60 AUSTIN A-55 Sedan; showroom condition ____ $1645
58 MORRIS Oxford Traveller. Very good condition ____ $1,445
58 MORRIS '1000' Convertible. New motor, paint and top ____ $1,095
51 AUSTIN A-40. Reliable transportation ____ $295
57 MGA Roadster. Wire wheels, new top ____ $1,495
50 MORRIS Minor. Popular model ____ $295
55 CHEV Sedan, 6-cyl. Automatic, custom radio, tu-tone paint ____ $1,095
55 FORD Fairlane Sedan, V-8, automatic, radio ____ $945

SPECIALS

51 HILLMAN Sedan ____ $145
49 DODGE, radio ____ $225
51 VANGUARD Sedan, one owner ____ $195

• BANK FINANCING —

OPEN EVENINGS TILL 9 P.M.

810 Johnson Street EV 3-6113

62 PONTIAC 2-Door HT.
62 STUDEBAKER 2-Door.
62 GMC ½-Ton with canopy.
62 BMW Coach.
60 CHEV Impala Convert.
59 BORGWARD.
58 THAMES Wagon.
56 FORD Sedan.
Campers and Trailers from $1,150 up.

BRITISH MOTORS LTD.
2643 Douglas or 1155 Craigflower.

1956 BUICK HARDTOP IN GOOD shape, 2-tone red and black. $1,200. Weekdays EV 4-2744. Sundays and evenings EV 5-4616.

'57 PLYMOUTH V-8, 2-TONE, 4-door, automatic, new tires, excellent condition, $1,200. Less for cash. GR 8-3626.

51 FORD 2-DOOR HARDTOP, standard trans with overdrive. New paint and good rubber. $495. Ph. EV 2-7207.

1956 CHRYSLER STATION WAGON, power steering and brakes, whitewall tires, $1,300. Phone EV 3-3947 between 6 and 9 p.m.

61 SIMCA ELYSEES FOUR-DOOR sedan, radio and whitewalls, 8,000 miles, pulmanized seats, $1,450. EV 6-5663.

MUST SELL 5? CHEV. REBUILT motor, top condition, $275, nearest offer. EV 4-2437.

55 PONTIAC SEDAN, AUTOMATIC, V-8, radio, 2 speakers, $795, $200 down. Will finance. EV 4-2697.

1960 ZEPHYR, AUTOMATIC, A-1. Arrange terms, trade. EV 6-5367.

100 CARS FOR SALE

P A CHRYSLER I F I PRODUCTS LTD.

EVERY DAY LOW PRICES!

SAVE $300 $$$ SAVE $300 $$$

$ $ $ VALUE $ $ $

TODAY'S SPECIAL

60 PLYMOUTH Sedan, 6-cylinder, automatic, tutone, heater, defroster. Was $2195. Now PACIFIC $ $ $ Saving Price ____ $1895

Brand New 1962 Valiant, heater, defroster, turn signals, as low as $2495

55 OLDSMOBILE Sedan, V8, automatic, power steering, power brakes, radio, heater PACIFIC $ $ $ Saving Price ____ $1095

58 DODGE Sed, automatic trans, heater, two-tone PACIFIC $ $ $ Saving Price ____ $1295

58 FORD Sedan, 6-cyl., heater, two-tone, in top condition. PACIFIC $ $ $ Saving Price ____ $1495

55 CHEV Sedan, V8, standard stick, heater, defroster. PACIFIC $ $ $ Saving Price ____ $895

58 MERCURY Parklane, 2-Door Hardtop. Completely equipped, in showroom condition. PACIFIC $ $ $ Saving Price ____ $2495

58 CHEVROLET 6-cyl., 2-Door, heater, defroster. PACIFIC $ $ $ Saving Price ____ $1345

57 CHRYSLER Sedan, V8, push-button drive, power steering, power brakes, custom radio, excellent throughout PACIFIC $ $ $ Saving Price ____ $1695

61 DODGE Phoenix De Luxe Sedan, V8, automatic, custom radio, tutone, WSW, One owner. PACIFIC $ $ $ Saving Price ____ $2695

59 VAUXHALL Sedan, Cresta, 6-cyl., in top condition PACIFIC $ $ $ Saving Price ____ $1595

58 VOLKSWAGEN in showroom condition PACIFIC $ $ $ Saving Price ____ $995

LOW DOWN PAYMENT! EASY, EASY TERMS!

57 PLYMOUTH, V8, automatic, custom radio, two-tone paint, whitewalls. Top condition. PACIFIC $ $ $ Saving Price ____ $995

61 CHRYSLER Sedan, V8, automatic, power steering, power brakes, custom radio, tutone, WSW, Only 12,000 miles. PACIFIC $ $ $ Saving Price ____ $3195

55 VAUXHALL Cresta Sedan, heater, two-tone PACIFIC $ $ $ Saving Price ____ $695

57 VANGUARD 4-Door Station Wagon, heater, defroster, in top condition PACIFIC $ $ $ Saving Price ____ $995

57 CONSUL Sed. in showroom condition PACIFIC $ $ $ Saving Price ____ $1195

NOW'S THE TIME TO TRADE ON A NEW CHRYSLER-DODGE-PLYMOUTH

WE NEED YOUR TRADE! GET HIGHEST $ VALUE!

LOOK FOR THE TWIN SIGNS AT

P A CHRYSLER I F I PRODUCTS LTD.

YATES AT COOK Phone EV 6-2411

100 CARS FOR SALE

UNITY USED CARS
1960 FRONTENAC Station Wagon, automatic, padded dash, w-w, etc. $2195
1959 GALAXIE 4-door hardtop $2195
1958 FORD 8-Pass Wagon, A-T, P-D, P-B, P-S, etc. $2295
1957 OLDSMOBILE "88" Hardtop, A-T, R, W-W, etc. $1895
TRIUMPH TR-2 Roadster $1145
1956 MONARCH Convertible.
1954 PACKARD Convertible.
MANY OTHERS TO CHOOSE FROM
854 Pandora EV 6-5631

'57 RAMBLER STATION WAGON. Hard-to-find model, good condition. EV 3-9883.

SEE US—GOOD USED CARS
SAUNDERS & HITCHMAN
2049 Cadboro Bay Road EV 2-4594

1-OWNER 1957 VAUXHALL Cresta sedan, heater, radio, good tires, 31,000 miles, $900. EV 3-1555.

1960 FALCON STATION WAGON, excellent condition. Apply Cedar Hill Store, 1400 Hillside.

1960 HILLMAN MINX FOUR-DOOR station wagon, one owner, $1,395. Can be financed. GR 9-2308.

'59 CHRYSLER SARATOGA 4-door, only 23,000 miles, $2,495. Terms or trade. EV 4-7758.

'56 FORD FAIRLANE 500 CONVERTIBLE. Excellent condition. Ph. EV 4-4598.

1957 DODGE 2-DOOR, DE LUXE, radio, heater, etc. Forced to sell in a hurry. EV 2-7649.

1951 VANGUARD STATION wagon, used as second car, $150. GR 5-1980.

ONE-OWNER 1956 BUICK SPECIAL 4-door hardtop. Low mileage, in excellent condition. GR 5-1776.

1958 VAUXHALL, 1952 CHEV DE Luxe, good shape. EV 2-5586.

1960 FORD, 500 AUTOMATIC. DIScuss payments. GR 9-3366.

1950 CHEV 2-DOOR COACH, GOOD condition, $175. EV 3-6551.

'56 CHEV 6 SEDAN, NEW PAINT, radio, etc., $825. GR 9-5774.

'60 CONSUL, LIKE NEW, $1,400. GR 9-5774.

1960 MORRIS OXFORD WITH RAdio. Instalments. EV 3-7201.

1952 HILLMAN, $195. EV 2-9987.

1954 CRESTLINE FORD, EXCELLENT BUY AT $595. EV 2-8406.

1948 PONTIAC SEDANETTE; GOOD condition, $95. GR 7-1300.

1957 ZODIAC, IN EXCELLENT condition. EV 5-9983.

FOR SALE — MODEL A AND parts. GR 7-2840.

'55 CHEV BEL AIR CONVERTIBLE, new motor. Best offer. EV 2-7297.

'56 METEOR, AUTOMATIC. PHONE EV 5-2906.

'51 PLYMOUTH STATION WAGON. Low mileage. EV 3-1786 evenings.

HILLIARD ARENA SERVICE
1930 Blanshard—used cars—EV 3-7811

'53 MORRIS OXFORD, VERY clean. EV 6-5756.

MUST SELL '57 THAMES PANEL, $575. GR 4-4292.

MORRIS OXFORD CAR, 1949, IN good running condition. GR 8-4259.

1958 VICTOR VAUXHALL STATION wagon. Make offer. EV 4-7293.

'49 FORD SEDAN. NEED CASH. $100. EV 5-6829.

101 FOREIGN IMPORT AND SPORT CARS

BRITISH MOTORS, B.M.W. CARS, pickup coaches. 2643 Douglas. Ph. EV 4-7843.

1956 MGA, 39,000 miles. Excellent condition. EV 5-4073.

106 TRUCKS

'57 5-TON DODGE
With Hoist and Box
$2395
PACIFIC CHRYSLER
Yates at Cook EV 6-2411

McBEAN TRUCK & EQUIPMENT LTD.
International Trucks
1957 DODGE ½-ton panel. In excellent condition. Six-cyl, 4-speed trans, new paint. Extra windows $1,050
1951 PONTIAC Sedan Delivery, very clean throughout. Special $495
Trades, Financing Arranged
517 Herald Street EV 6-5508

'56 G.M.C. ½-TON PANEL, LIcensed. Good condition, $695. Harknett Fuel, 2333 Gov't St. EV 4-9381.

1958 CHEV ½-TON PICKUP WITH 40 miles on new motor and tires. Will accept trade and terms. 406 Treebank.

1956 THAMES PANEL ¼-TON, NEW transmission and new valves. Asking $525 or best offer. EV 5-8046 after 6 p.m.

'43 DODGE 2-TON, NEW 14' DECK. Removable stock sides. $300 or offer. Sun. or Mon., 1330 Hastings.

'48 FORD PANEL AND 1½-TON Ford dump truck. Want good pickup. EV 3-9502.

1952 1-TON CHEVROLET PICKUP. Four-speed transmission. Excellent condition. GR 8-3543.

1951 CHEV ½-TON PICKUP. BEST offer. GR 8-2993.

107 PARTS, TIRES AND ACCESSORIES

Your Car's "Heart" is the
BATTERY
For a strong, sure start every time get an "ACME"
12 VOLT BATTERY
$12.75 Ex.
Delivered and Installed
FRANCIS BATTERY & TIRES, LTD.
Retreading Specialists
1412 Quadra Street EV 3-7032

BILL'S AUTO PARTS
Now 4 Station Teletype Parts Location System Instant Contacts Victoria, Chemainus, Nanaimo, Alberni
Full line of rebuilt and used parts. Body parts for most '50-'58 cars.
875 Viewfield Rd. EV 5-1122

BE SURE
BE SAFE
BE SENSIBLE
The cost of a Goodyear retread is ½ the cost of a new tire.
VICTORIA TIRE LTD.
Government at Herald EV 2-6184

NOW DISMANTLING
'57 CHRYSLER V-8 - '57 Ford V-8, '55 AUSTIN A-50 - '55 MORRIS OXFORD - '53 CONSUL - '56 MG. EV 6-2641 — 420 Bay — EV 6-1813. Victoria English Car Wrecking Ltd.

Specials in Rebuilt
Transmissions and new gears.
CLARKE'S AUTO PARTS
2233 Douglas. EV 3-7723, EV 3-8041

DISMANTLING '57 FORD, '56 Volkswagen, '56 Plymouth, '58 Volkswagen, '59 Renault, '55 Plymouth, '58 Edsel, '52 Oldsmobile, '55 Oldsmobile, '53 Packard, '59 Volvo. Victoria Auto Wreckers, open Sundays. Welding and steam cleaning. EV 3-8444.

MILLSTREAM AUTO WRECKING
Parts, Storage and 24-hour Emergency Towing Service
GR 8-6921 2226-2330 Millstream Rd.

GOOD STOCK OF USED TIRES, most sizes.
Sandy's Auto Parts
1023 View St. EV 5-4478

4 670x16 TIRES, LIKE NEW, 1948 Pontiac coupe, good condition, no motor, $40. 1947 Chev motor, needs work, $25. GR 8-1308.

USED PARTS FOR 1951 VAUXHALL. Good tires. Reasonable prices. EV 5-0317.

RECORD RAD. FOR TR-3, $35. Also windshield frame, needs replating, $50. EV 2-8314.

ALL USED TRUCK PARTS AND equipment, hoists, etc. EV 3-8885.

LANGFORD AUTO WRECKERS
1074 GOLDSTREAM GR 8-2869

ALL SIZES USED TIRES
Savin Jack, 1317 Quadra, EV 3-0531

107 PARTS, TIRES AND ACCESSORIES

AL'S AUTO PARTS. CARS TO '54. 214 Dundas. EV 3-8233.

ISLAND AUTO PARTS
326 David St. EV 2-9879

DOWMAN'S SERVICE, EV 3-1411
• Low-Cost Automatic Repair •

108 AUTO REPAIRS, SERVICE, TOWING

FAST, TOP QUALITY RADIATOR repairs, body work and painting at Morrison Chevrolet Oldsmobile Ltd. Yates at Quadra. EV 3-1106.

TRANS-WILL. YOUR AUTOMATIC transmission specialists. EV 4-2851.

109 AUTO BODY WORK AND PAINTING

MOONEY'S FOR FENDER REpairs, auto paint spraying, tailor-made seat covers, frame straightening, wheel alignment. 937 View St. 938 Fort St.

110 AUTO FINANCING and INSURANCE

LOOKING FOR A BIG CAR?
When you pay cash you are in the best buying position possible — and you don't have high interest rates to pay. So before you buy, get the cash you need with a low-cost Personal Loan from
CANADIAN IMPERIAL BANK OF COMMERCE

GARDNER Agencies Ltd.
Real Estate — Insurance
319 Scollard Bldg.
EV 5-1448

MINORS—CAR INS.
J. W. BUCKLER INS. AGENCIES
A. Sheard, 319-745 Yates. EV 3-2144.

111 TRAILERS and TRAILER PARKS

BOB'S TRAILER SALES
KENSKILL — ARISTOCRAT
Quality Travel Trailers
USED SPECIALS
19 ft. Traveleze, electric frig., heater $1,095
1961 Esta-Villa, 12x50, 3 bedrooms.
1961 Flamingo, 10x55, 3 bedrooms.
1959 Nashua, 8x37.
1959 Biltmore, 10x46.
FULL LINE TRAILER PARTS
EV 2-5647 EV 6-3623

TRIANGLE TRAILER SALES
Just arrived, another 15' Aloha Travel Trailer. See it today.
GR 8-3921 Res. EV 4-8456

For rent — 12-ft., sleeps 4; 15-ft., sleeps 5. Reserve now.
TRAILER PARTS, PROPANE
BLUE BONNET
Millstream and Trans-Canada
GR 8-2514.

See Our Wide Selection of Travel Trailers priced from $1495
Tote-em Trailer Sales
GR 8-1041

WANT TO SELL YOUR MOBILE HOME?
Phone GR 8-1041
TOTE-EM TRAILER SALES
For information

2-BEDROOM DE LUXE MOBILE home, 46x10. Trailer spaces. Ph. GR 8-4420.

NEW 47' SAFEWAY, 2-BEDROOM, fully equipped mobile home. Phone GR 8-4443.

TEARDROP CAMPING AND hunting trailer, like new, $130 or nearest offer. EV 4-7316.

NEW CANADIAN GLENDETTE, 14', complete with licence, $1,475. Phone EV 5-0820.

UTILITIES $80; FOR BOATS $98. Al's, 214 Dundas, EV 3-8233.

CAMPER, FITS ½ BOX, FOR RENT by week. S. H. Brown. EV 3-8883.

11-FT. FACTORY-BUILT CAMPING trailer. GR 9-1746.

112 CARS AND TRUCKS WANTED

$ CASH $
IMMEDIATELY
You can rest assured We give Highest Prices for Good Clean Used Cars!
PACIFIC CHRYSLER LTD.
Yates at Cook EV 6-2411

NEED CASH?
You can sell or trade down.
CAPRI MOTORS LTD.
1030 Yates EV 5-3512

CASH FOR YOUR CAR
You Can Sell or Trade Down
MOONEY & SONS
938 Fort EV 3-4179

SMALL CARS
TELMAC MOTORMARKET, 848 Fort

DOMINION MOTORS LTD.
Victoria's Used Truck Centre
PAYS HIGHEST CASH PRICES
For Your Used Trucks. EV 5-5012

WE NEED CLEAN USED CARS
Before Selling Consult Us
NATIONAL MOTORS
EV 4-8174 819 Yates

Before Selling Your Car
CONSULT MORRISON'S
Yates at Quadra EV 3-1108

1958 OR UNDER STATION WAGON, one owner, good condition. Victoria Press, Box 504.

CASH FOR CARS AND LIGHT trucks. Jones Bros., Quadra and Johnson, EV 3-2212; Eves. EV 2-3202.

TOP CASH FOR GOOD CARS
A & A CARMART
2644 Quadra opp. Safeway. EV 6-2712

SELLING? SEE ART'S CAR SALES BURNSIDE at HARRIET. EV 3-8302.

WANTED—1959 OR 1960 AUSTIN A 55. Phone EV 3-4737.

MODEL A PICKUP.
GR 5-2258.

115 MOVING and HAULING

YOU-DRIVE TRUCKS
Pickups, panels, 1, 2 and 3-ton moving vans with ramp and rear doors, fridge dolly. Only personal driver's licence required.
AVIS RENTS ALL
Types of Cars and Trucks
800 Douglas Street EV 3-2131

FREE ESTIMATES ON LOCAL and long distance moves. Call EV 2-5978 evenings.

116 HOTELS

BEVERLEY HOTEL
In city centre. Moderate rates. Housekeeping rooms. TV in lounge. Transient and permanent guests. 724 Yates, Phone EV 4-0611.

Ritz Hotel, 710 Fort Street
FURNISHED APARTMENTS AND ROOMS — EV 3-1021
Elevator Service Permanent Transient

DEVONSHIRE HOUSE, IN SHOPping and theatre area; clean, moderately-priced rooms; kitchens available; permanent or transient. 750 Fort Street. EV 5-9123.

Comfortable Housekeeping rooms. Weekly, monthly. Reasonable
YORK HOTEL — 711 JOHNSON

117 COTTAGES, CAMPSITES, SUMMER RESORTS

COTTAGE ON SALT SPRING Island to rent, July, August; weekly or monthly. EV 4-7967.

JULY 15. 4826 MAJOR RD., CORdova Bay. Oil range, fireplace, $55. EV 3-9551.

FULLY EQUIPPED COTTAGE, 2 bedrooms, fireplace. Grouse Nest, RR 2, Victoria. Sooke 472-5611.

GLINZ LAKE CAMP FOR RENT. All facilities. $1 per day per person. $35. GR 8-1258.

SUMMER COTTAGE FOR RENT. Prospect Lake. EV 2-9732.

118 SEATTLE WORLD'S FAIR ACCOMODATION

ACCOMMODATION FOR 4, OVER Fair site, fully furnished apt., $10 per day. Write Manager, 830 Blaine St., Seattle 9.

RADIO HIGHLIGHTS

CKDA, 1220, Victoria; CJVI, 900, Victoria; CFAX, 810, Victoria; CBU, 690, Vancouver; CJOR, 600, Vancouver; CKWX, 1130, Vancouver; KIRO, 710, Seattle; KOMO, 1000, Seattle; CKNW, 980, New Westminster; KING, Seattle, 1090.

Most stations broadcast news bulletins on the hour and on the half-hour at early morning and evening peak periods.

Major newscasts: CBU Vancouver, 7.30 a.m. (BBC news at 9 a.m.), 12.15 p.m., and national news at 7 p.m.; KIRO, Seattle, 6 p.m., KOMO, Seattle, 6 p.m., 10 a.m.

TIMES GOOD MUSIC HOUR

CJVI

7.30: Times Concert Hour —Merry Widow, London Proms; Pale Moon and Sunrise and You, Thomas L. Thomas; Gaite Parisienne excerpt, Boston Pops; Minuet In G, Mantovani, Estrellita, Roger Wagner; Rhapsody on a Theme of Paganini, Harry Sukman; Poet and Peasant Overture, Vienna State; One Love Forever and A Perfect Day, Thomas L. Thomas.

4.00: Rolling Home, CJVI.
4.27: Tempo, CBU.
6.00: Headline News, KING. Dinner Music, CFAX.
6.15: Dick Batey Comments, CJVI; Rawhide, CBU.
6.30: Ask Doctor, CJVI.
7.00: National news, talk, CBU. Welcome to Victoria, CJVI.
7.15: Nitetime Seattle, KOMO.
7.20: Speaking Personally, CBU.
8.00: World Tonight, KIRO.
8.30: Summer Fallow, CBU; Album of Memory, CJVI.
9.00: CBC Winnipeg Orchestra, CBU.
9.30: From the Capitol, KOMO.
10.20: Late Show Drama, CJVI.
10.30: World Affairs, KOMO; University of the Air, CBU.
11.05: Album of Classics, KOMO.

TUESDAY

8.45: Roving Reporter, CKDA.
9.00: BBC News, CBU.
10.00: Cavalcade, CFAX; Six for One, CJVI.
10.10: Arthur Godfrey, KIRO.
10.30: Symposium, CBU.
11.00: Off the Record, CBU.
11.10: Linkletter's Houseparty, KIRO.
11.25: Jackpot, CKDA.
12.05: News and Percy Faith, CJVI; Bill Mackie, Weatherman, CFAX.
12.30: Farm Broadcast, CBU.
1.00: Liberal Party, CBU; Reg Stone at Organ, CJVI.
1.45: Curios, CBU.
2.00: Holiday Edition, CBU. Concert Hall, CFAX.
2.30: Trans-Canada Matinee, CBU.
3.00: Sing Along, CJVI.
4.00: Rolling Home Show, CJVI.
4.27: Tempo, CBU.

TUESDAY

6.10: Sports Report, CKDA.
7.15: Seattle Rainiers vs. Portland Beavers, KOMO.

119 TOURIST ACCOMMODATION

NICE SLEEPING ROOMS, PRIVATE home, own entrance. 1411 Mitchell St., Oak Bay. EV 5-4572.

120 ROOM AND BOARD

TUDOR GUEST HOUSE
For retired and elderly people. Finest accommodation at reasonable rates. Spacious lounge, TV dining room or tray service. Near sea and bus. 347 Foul Bay Rd., off Fairfield Rd. EV 5-0585.

FOR YOUNG MEN ONLY, LAUNdry facilities, ample parking, excellent food, lunches packed. Two TV lounges, etc. Luxury living at reasonable rates. 132 Dallas Road, EV 5-9497.

LARGE FRONT ROOM, GOOD food, close in. Retired gentleman preferred. 1162 McClure St. Phone EV 5-7117.

VACANCY IN REST HOME FOR elderly couple and gentleman. Ph. EV 3-4866.

BANFIELD REST HOME. Vacancy for elderly people. Phone EV 3-5077.

NEAR SEA PARK AND BUS. TV. Elderly guests. EV 5-5321. Willoughby Guest Home, 90 Linden.

FAIRFIELD—ROOM AND BOARD, elderly person preferred; warm, bright and good food. 383-2533.

ACTIVE RETIRED MAN SEEKS room and board in private home. Victoria Press, Box 475.

ROOM WITH MAGNIFICENT VIEW. Ideal for professional man, excellent cuisine. Rockland Ave. EV 6-4134.

ABERDEEN RES. HOTEL, CENtral, quiet rooms, meals. EV 4-3742.

CRAIGMYLE, 1037 CRAIGDARroch. Hot and cold water. EV 5-9031.

HOME OF THE GOOD SHEPHERD, personal care. EV 6-1657.

CLEAN, COMFORTABLE ROOM. Jubilee. 4 buses. EV 3-2253.

NICE ROOM, GOOD FOOD; 1 MILE city. Business person. EV 3-3690.

GOOD ROOM AND BOARD FOR men. EV 5-2065.

SINGLE ROOM WITH GOOD board for young man. $80. EV 5-7968.

BUSINESS MAN, HOME PRIVIleges, good food. EV 5-4043.

121 ROOMS TO RENT

LARGE BASEMENT ROOM, USE of shower and washing machine. Rent $15 in return for light janitor service. Middle-aged, non-drinking, retired man, 1524 Gladstone, after 8 p.m.

SLEEPING ROOM FOR WORKING girls only, near park and bus. 1 double and 1 single room, newly decorated. EV 4-8318.

ROOMS, $5 AND $6. EV 6-6240 after 7 p.m.

SLEEPING ROOMS, $20 AND $25 per month. EV 2-4793.

2 OR 3 BRIGHT ROOMS, MAIN floor. Close in. EV 4-6754.

125 HOUSEKEEPING ROOMS TO RENT

SCOTT APARTMENTS
We cater to middle-aged and elderly tenants. Our rooms are bright and extra large. Fully furnished for light housekeeping. Hot and cold water and gas ranges in all rooms. With or without private bath. $8 to $11 weekly. EV 2-1221.

SUPERIOR-TYPE LARGE BEDsitting room for business woman. Everything provided for housekeeping. Quiet, Rockland area. Ph. EV 3-3085.

BACHELOR BUSINESS GIRLS
Your own private flat, completely furnished. Every convenience for housekeeping, lovely district, close in. EV 5-1502.

LARGE, CLEAN, BRIGHT, QUIET, furnished. For middle-aged or elderly lady. 651 Trutch St. EV 4-0185.

AVAILABLE IMMEDIATELY, newly furnished bed-sitting room, excellent cooking facilities. $30. Ladies only. EV 2-3282.

FURNISHED HOUSEKEEPING room, near DVA, Jubilee. $25. EV 4-6033.

HOUSEKEEPING ROOM, KITchenette. 901 Selkirk. $28 month. Ph. EV 5-5614.

BRIGHT CLEAN ROOM. QUIET pensioner preferred, all found. $35. 334 Michigan. EV 5-8246.

LARGE BRIGHT HOUSEKEEPING room. EV 2-7634 after 5. EV 4-2304 between 9 a.m. and 1 p.m.

FURNISHED BED-SITTING, KITchenette, clean, quiet. Elderly lady only. $37.50. EV 5-5974.

PLEASANT ROOM, MAIN FLOOR, sink, near park and town. Reduced rent for light duties. EV 4-9397.

SINGLE LIGHT HOUSEKEEPING rooms. 717 Pandora. Pandora Apts. EV 5-0291.

RESPONSIBLE PARTY TO SHARE neat, well-kept home with intelligent lady. EV 2-3796.

ROOM FOR PENSIONER IN EXchange for minor caretaking. Ph. EV 5-7308.

NICE CLEAN ROOM, FURnished. 2311 Blanshard. EV 3-6075.

$28 — LADY PENSIONER ONLY. 1118 Quadra. GR 8-4480.

AUTOMATIC HOT WATER, OIL heat. $21.30. 924 Market. EV 6-4736.

NICE CLEAN ROOM, WORKING person. $30. 186 Olive. EV 5-8345.

LARGE ROOM, FRIDGE AND sink, near city. 428 Vancouver.

SMALL CLEAN ROOM, ALL utilities, $22.50. EV 2-5852.

2 ROOMS, BRIGHT, COMFORTable, $40. 1319 Pandora Ave.

125 HOUSEKEEPING ROOMS TO RENT

NICE BRIGHT ROOM, ALL found, frig. 1157 Johnson.

BACHELOR SUITES, $40-$50. EV 5-4703

$20-$25-$35. ROOMS, UPSTAIRS, park, beach. 127 Menzies. EV 2-8298.

1 ROOM, NICELY FURNISHED, Quadra Safeway area. GR 7-2853.

126 HOUSEKEEPING ROOMS WANTED

LADY PENSIONER DESIRES furnished, warm housekeeping rm. EV 2-2539, mornings.

128 APARTMENTS TO RENT FURNISHED

PARK MANSIONS
903 NORTH PARK
Fully furnished 3 rooms and bath, self-contained, automatic heat and hot water, central. $65 per month. Phone EV 2-5462 or EV 3-5831.

ATTRACTIVE, CLEAN, PARTLY furnished, self-contained, upstairs, bedroom apartment, separate entrance, electric stove and frig. July 1st, $65. 1732 Oak Bay Avenue. EV 5-5853.

NEWLY DECORATED SUITE, fully furnished. Bedroom, combination kitchen-living room. Light, water; separate entrance, Cedar Hill area. $75. GR 7-3519.

4-ROOM SUITE, GROUND FLOOR. Near beach. Walking distance downtown. Private entrance. Self contained. Adults only. $75. EV 6-1639. 29 Menzies Street.

JUNE 15, UPPER DUPLEX, 106 Moss, 3 rms, self-contained. Fridge, elec stove, auto washer. Heat, water supplied. $70 mo. EV 5-5462.

BEACON LODGE
By the Sea, 30 Douglas Street. Bachelor suites, housekeeping rooms. Daily, weekly, monthly EV 6-3501

MAIN FLOOR BACHELOR SUITE, fireplace, range, frig. Near park and sea. Quiet district, $60. Phone EV 5-4681.

3 ROOMS, FULLY FURNISHED, for 2. Near Jubilee Junction. Hot water heat, gas for cooking. Adults. EV 4-9434.

BY WEEK OR MONTH, CORDOVA Bay waterfront; 2 bedrooms; completely furnished; clean; private entrance; sun porch. GR 9-1489.

LOVELY BACHELOR APARTment, Fairfield district. Suit couple. Available July 1. EV 2-8842.

SELF-CONTAINED UPPER SUITE above store. Windsor Park area, $45 month. EV 2-9767, evenings only.

2 BEDROOMS, $85 MONTH. Adults only. Vacant July 1. Phone GR 7-6698.

BED-SITTING ROOM, KITCHENette, light, $50. 1135 Rockland. EV 4-3861.

NICE UPPER DUPLEX WITH view, utilities free, $60. 1410 Hillside.

IN ROCKLAND'S FINEST, 3-ROOM suite, quiet, warm, bright, view, automatic washer. $90. EV 5-4080.

ESQUIMALT, 6-ROOM, FULLY-furnished apt. for rent, July and August, $90. EV 2-0845.

BRIGHT, CLEAN, LARGE 2 rooms. Gas range, sink, light, gas supplied. Adults. EV 3-5481.

NICE SUITE FOR 1 OR 2. LIGHT. $65. 1135 Rockland. EV 4-3861.

UPSTAIRS, ELECTRIC FRIG. 521 Simcoe. EV 3-5504.

327 ESQUIMALT, 3 ROOMS. EV 6-3910.

2 BEDROOMS, BEACH DR. ELEvator. July 1. Adults. EV 3-0662.

$25 WEEKLY, ALL FOUND. TV kitchen. Morrow Crest. GR 9-9002.

TWO ROOMS, MAIN FLOOR, PRIvate bath. Adults. Jubilee. EV 2-6882.

SINGLE BED-SITTING ROOM, electric kitchen. 436 Michigan.

$55, FAIRFIELD, BACHELOR STE. June 15th, quiet block. EV 4-3742.

3-ROOMS AND KITCHENETTE ON bus stop. 3146 Washington.

LANGFORD, CLEAN 3 ROOMS, fridge, washer, garage. GR 8-3101.

2 ROOMS, SUIT ADULT. PRIvate bath. EV 4-7038.

WALKING DISTANCE, 3-ROOM suite, hot water, $40. GR 7-3036.

129 APARTMENTS TO RENT UNFURNISHED

2-BEDRM SUITE, CLOSE IN. Elec stove and fridge, H.W. heat. Available July 1st. Alexander Apts., 791 Pandora. See caretaker, suite 202 or Boorman Investment Co., 611 Fort. EV 3-7124.

SHORELINE APARTMENTS
105 Island Highway
July 1. 1-bedroom, ground floor suite, front and rear entrances, colored fixtures. Adults only. $80. GR 9-6761.

$45. BACHELOR SUITE, ELECtric kitchen, private bath, water, heat, TV connection, garage available July 1. 205 Island Highway. GR 9-6978.

BRIGHT MODERN REDECORated 2-bedroom suite. Electric kitchen, laundry facilities, garage. Adults. Main floor. EV 3-7597.

OAK BAY WATERFRONT
2-bedroom suite. Large living room, separate dining room, beautiful sea view. Near golf club. Rent $145. Apply EV 4-3241.

WALKING DISTANCE
Kitchenette, elec. range. Liv. rm., bedrm. and bath. $50 mo. Vacant. Phone EV 4-9805; Financial Survey Ltd.

1-ROOM SELF-CONTAINED SUITE, Fridge, Stove. Adults. EV 2-0447.

129 APARTMENTS TO RENT UNFURNISHED

THE LATEST AND BEST
OAK BAY TOWERS
1400 NEWPORT AVE.
1, 2 and 3-Bedroom
DE LUXE SEA-VIEW SUITES
Studio Suite, $85
1-Bedroom from $100
2-Bedroom from $140
2-Bedroom and Den from $200
Elevator service. Individual telephonic-controlled entrance. Individual heat control. Auto laundry on each floor. TV outlets. Carports. On bus route, close to stores.
INSPECTION BY APPOINTMENT
Resident Caretaker, EV 3-9393
MEARS & WHYTE OAK BAY REALTY LTD.
EV 5-7707
2188 Oak Bay Avenue

DAYMER APARTMENTS
2150 Cadboro Bay Rd. New apartment block; 2-bedroom suites available at $110.
P. R. Brown & Sons Ltd.
762 Fort St. EV 5-3435 anytime

BROWN BROS. RENTALS
$110. PACIFIC SHORES—2181 Haultain—Oak Bay. Lovely 2-bedroom 2nd-floor suite. Elec kit.
$90. WALLMERE—2180 Haultain—Oak Bay. Top-floor 1-bedroom suite. Lovely view. Quiet, modern block.
$110. HIGHLANDER—2151 Haultain—Oak Bay. One-bedroom ste. Elevator. Balcony. Elec kit.
$80. 289 VIEW ROYAL—Lower, conversion suite. 2 bedrooms. Range and fridge.
$80. PARK BLVD.—1020 Park Blvd. Overlooking Beacon Hill Park. Top-floor bachelor suite.
$90. REGENCY APTS.—1975 Lee—Delightful top-floor 1-bedroom suite, modern kitchen, close to bus and shopping. Resident caretaker. Also a 2-bedroom suite available at $100.
$65. 1280 FORT ST.—Close to town. 1-bedroom upper suite. Range and fridge.
For further information please call Brown Bros. Agencies Ltd., 1125 Blanshard St. EV 5-8771 anytime.

PEMBERTON, HOLMES LTD.
1002 Government Street EV 4-8126
$118. CENTRAL. Attractive 3-Bdrm apt in well-kept block.
$85. 1259 FORT STREET. 2-Bdrm suite. Stove and frig. Garage.
$80. 3283 ALBINA STREET. 2-Bdrm. SxS duplex. Basement. Drive-in garage.
$73. 1757 BANK STREET. Pleasant B/S in well-kept block.
$67.50. 1526 PANDORA AVE. Cosy 1-Bdrm suite in older block.
$65. 388 OBED AVENUE. 1-Bedrm basement suite. Available now.

We will move you at our expense. $70. Bachelor suite in newer apartment block. No steps. Rent includes heat, hot water, TV antenna and service.
• • • • •
$90. 2-bedroom suite in modern block. Bus stops at door. Shopping near. Excellent value and A-1 condition.
EV 2-4255. J. H. Whittome & Co. Ltd.

B.C. LAND RENTALS
1278 Centre Rd., 2 bedrooms, $80.
652 Garbally Rd., 1-bedroom, $39.
1010 Queens Ave., 1-bedroom, $65.
2150 Oak Bay Ave., 1-bedroom, stove and fridge. Spacious, $65.
Call Mr. Wallace, EV 6-5555. Res. EV 2-2661.

COOK-HILLSIDE AREA, NICE clean, self-contained, heated suite. Has large bed-sitting room, modern kitchen, private bathroom. On main floor, $55 month. Adults only. EV 5-4831.

ROSALMA—841 ESQUIMALT
Modern 1 and 2-bedrm suites available. Range, fridge and heat included. From $80. Apply apartment or Financial Survey Ltd., EV 4-9305.

SUNNY PLEASANT APARTMENT. Bedroom, large living room, bathroom, kitchen with electric fridge and range. Easy walking distance. $69. EV 4-0204 or EV 4-0514.

SUNNY PLEASANT APARTMENT. Bedroom, large living room, bathroom, kitchen with electric fridge and range. Easy walking distance. $69. EV 4-0204 or EV 4-0514.

ROYAL OAK SHOPPING CENTRE. Modern 2-bedroom apartment, sundeck, carport, $95. Available July 1. GR 7-3100.

ROCKLAND AREA SPACIOUS apt. 1 bedroom, stove, frig, heat, hot water. Adults. $65. 1022 Pemberton. EV 3-8381.

3 ROOMS AND BATH, NEWLY decorated, private entrance. Stove and frig, automatic oil heat. $55. EV 4-3149.

LARGE 3-ROOM SUITE, RETIRED elderly couple, $70 a month. Gorge district, near Burnside. EV 3-0579, mornings and evenings.

2 LARGE ROOM SUITE, PRIVATE bath, heated, hot water, stove, fridge. One block Oak Bay bus. Adults. $55. EV 2-9531.

SELF-CONTAINED, KITCHENette, living room, bedroom. 15 minutes' walk to city. $39. Ph. GR 7-3428.

GRD FLOOR, 2 BEDROOMS, EL stove, frig, auto heat, own entrance, garage, close to beach, park, $60. EV 2-8467.

3 LARGE BRIGHT ROOMS AND bath, own entrance, all utilities supplied, close to Buildings and park. Rent, $60. EV 2-5790.

2 SUITES IN 4-PLEX, 967 NORTH Park Street, $50 and $45 a month. Call anytime next week as we are redecorating.

ESQUIMALT, MODERN SUITE, heat, fridge, stove. Adults. Reasonable. EV 2-6333.

ESQUIMALT
3-room suite, electric frig and stove, heated. EV 5-2259.

JUBILEE HOSPITAL, 2-BEDROOM suite, heated, electric stove and frig. $80. EV 5-6567. EV 4-8930.

DE LUXE 3-ROOM SUITE, CLOSE to park and shopping. Adults. Ph. EV 2-9357.

CLEARVIEW APT., 1258 YATES
EV 4-5508 EV 2-3308
De luxe 2-bedroom suite, $110.

BACHELOR SUITE, CABINET KITchen, no steps, garage, range, frig, water, heat and bath, $50. GR 5-2071.

OAK BAY AVE. BACHELOR suite, warm and clean, $50. EV 3-6353.

3 ROOMS, PRIVATE BATH, OIL range, upstairs, $35. 746 Kings Rd. EV 5-5287.

BED-SITTING ROOM WITH KITchen and bath, for quiet lady. Close in. EV 2-9376, EV 4-1544 evenings.

UPPER DUPLEX, 3 ROOMS, SELF-contained, adults, $60. 1258 Montrose. EV 3-5388.

2-BEDROOM UPPER DUPLEX, self-contained; garage, $55. EV 3-8440.

2-BEDROOM SUITE, $55, AUTOmatic gas cooking, heating — off Dallas waterfront. EV 5-6429.

ROYAL OAK, LARGE, 2 BEDrooms, 1½ baths, heat, etc., $105. GR 9-5774.

LARGE 2-BEDROOMS, BATH, PRIvate entrance, range, heated, $55. Phone EV 4-1280. 80 Dallas.

REDECORATED SELF-CONTAINED 4-room suite, spacious grounds. $60. Gorge district. EV 3-3763.

MODERN 5-ROOM SUITE, ground floor, close to town. EV 3-3957.

2-BEDROOM MODERN WATERfront suite, $95. EV 4-5032 or EV 4-5016.

UPPER DUPLEX, BRIGHT, QUIET, self-contained, close bus, stores, Jubilee. 1607 Morrison. EV 5-4700.

ASCOT APARTMENTS, 705 PANdora. Modern 1 bedroom, range and fridge. E. E. Heath, 625 Yates.

1-BEDROOM FRONT SUITE, $75. Apply No. 46 Douglas St.

3 ROOMS, SELF-CONTAINED. Frig. stove, $50. EV 5-1760.

UPPER DUPLEX, 3 ROOMS AND bath, heat, water, $60. EV 3-3487.

ESQUIMALT, $70, 1-BEDRM. HEAT, hot water. EV 4-6733. EV 4-3671.

VACANT 3-ROOM SUITE, $60. Adults. 1160 Burdett.

$60. WARM, NO STEPS. 1 BR. Quiet central block. EV 4-3742.

TWO-BEDROOM, LOWER DUPLEX, near Vic High. EV 2-7582.

NEWLY DECORATED. HEAT. Near beach. EV 2-8760, EV 5-0217.

3-ROOM SUITES, HEAT, LIGHT. Jubilee. $50-$60. EV 3-5654.

WINDSOR PARK, 3-ROOM SUITE, main floor, $45. EV 5-4964.

SELF-CONTAINED UPPER DUPLEX, 1 bedroom, close in. EV 3-0257.

LOW RENT APARTMENTS
All types, at Gdn. Pk., Lovat Ave.

OAK BAY, LOWER DUPLEX. ONE bedrm, newly decorated. EV 3-5065.

129 APARTMENTS TO RENT UNFURNISHED

BEACON TOWERS
240 Douglas Street
1-BEDROOM SUITE
3-BEDROOM SUITE
AVAILABLE FOR JULY 1
CHOICE SUITES STILL AVAILABLE IN BICKERTON COURT
750 Douglas Street
Opening Sept. 15th. Suites can be viewed at any time by appointment. For information please phone — W. THORNE, General Manager
EV 3-2214

GARDEN PARK COURT
Lovatt Avenue—3 bedroom; $95; all-year individual heat, drapes, range, fridge, TV. Automatic washers and dryers. Soundproof. Walking distance to bus. EV 4-5059.

PRIVATE ENTRANCE
Ground floor one-bedroom suite; panelled living room, bathroom, modern cabinet kitchen, eating area, electric stove, frig, automatic oil heat and hot water. $70. EV 6-1696.

2-BEDROOM SUITE, ELECTRIC fridge and stove, TV outlet, automatic laundry, individual heat and hot water supplied. Adults. $80. Apply Suite 3, Fairhill Apartments, Hillside at Cook.

218 OSWEGO—James Bay—2 rooms, kitchen and bedroom, gas range, sink, $30. Brown Bros. Agencies Ltd., 1125 Blanshard St. EV 5-8771 anytime.

ROOMY 3-ROOM SUITE, GROUND floor, heat and water supplied; electric range and fireplace, $52.50. EV 4-5059.

CLEAN, COMFORTABLE, 2-BEDroom ground-floor suite, gas range, oil heater, $50 month. Vic West. EV 5-5854.

1-BEDROOM SUITE IN SIDE-BY-side 6-plex on Cook St., near Rockland. Electric stove, fridge, heated. TV outlet, $85. EV 6-2820.

SELF-CONTAINED UPPER 2-BEDroom suite, heated, electric stove and fridge, $60. Beacon Hill. EV 3-1376.

BRIGHT, CLEAN, 5-ROOM SELF contained upper duplex. Quiet street near Parliament Buildings. Furnished or unfurnished. EV 4-3968.

DOVER APARTMENTS
3-room self-contained suite, $60 a month. EV 2-0332.

$75. COSY 3-ROOM SUITE, ELECtric stove, frig, TV outlet, Bendix, garage, garden. Adults. EV 3-5555.

$65. DOWNTOWN, 3-ROOM APARTment, electric range and frig, heated. Phone EV 4-1843, GR 9-1198.

BEACH DRIVE, NO STAIRS. DE luxe suite with patio. Adults. $115. EV 2-2369, EV 4-8930.

NEAR VIC HIGH, LARGE 2-BEDroom apt. Newly decorated. Adults. $65. EV 6-2027.

3-ROOM SUITE, $50. 1455 ELFORD. EV 3-3805.

SELF-CONTAINED BACHELOR suite, close in, quiet. 634 Michigan.

130 APARTMENTS WANTED

2 RESONSIBLE COLLEGE GIRLS want fully furnished, including dishes and linen, apartment near university, for September. Write Box 1652, Duncan.

132 HOUSES TO RENT FURNISHED

SMALL COTTAGE FOR RENT, $50 a month, includes everything, single person. Also room for 2 trailers. Langford. Phone GR 8-2327.

MODERN HOUSE (2 BEDRMS), secluded waterfront, 10 miles beyond Sooke. Low rent to right tenant who will care for ground. 385-6039.

SIDE DUPLEX, 3 ROOMS, BATH and basement. Close to shopping centre and bus. $60. EV 4-3338.

WIDOW WITH OWN HOME WANTS reliable person to share same. Victoria Press, Box 502.

$60. 2 BEDROOM FURNISHED home, near Thetis Lake. GR 9-1861.

133 HOUSES TO RENT UNFURNISHED

B.C. LAND RENTALS
319 Stewart Ave. Modern 3-bedroom home. Extra bedroom and bathroom in basement. Own wharf, $125.
1405 Richardson St. 2-bedroom SxS duplex. Oil heat. Electric stove. Basement. $90.
750 Bay St. 3-bedroom home. $50. Call Mr. Wallace, EV 6-5555, Res. EV 2-2661.

3506 Richmond—Modern 3-bedroom home with hot water heating, near University School and Victoria College. Available to responsible party at $125 per month.
Call Mr. L. Keen, Frank A. Martin Agencies Ltd. 3579 Douglas Street. EV 5-8704.

HIGH GORGE, 3-BDRMS, LIVING room, fireplace, dining room. Fenced yard. Vacant, $85.
NEAR VIC HIGH School. Older 2-bedroom family home. Cabinet kitchen. Oil range. Vacant. $55.
Rental Dept. Northwestern Securities of Victoria Ltd.

NO STEPS—MODERN STYLISH side-by-side, separate DR, 2-bedrm. de luxe kitchen, fitted range, washer, dryer, utility, patio, among all good homes, Mt. Tolmie area, $110. W. Bailey, EV 2-8117 or EV 3-3085, Newstead Realty.

FAIRFIELD DISTRICT
Pantry, kitchen, gas, dining rm, liv rm, FP, den, 4 bedrms, 2 bathrms. Full basement, oil heat. Garage. July 1st. $110 mo. Phone Financial Survey Ltd., EV 4-9305.

ATTRACTIVE 2-BEDRM DUPLEX, Fairfield area, walking distance to town, close to park and sea, completely modern, electric stove and fridge included. Rent $95. August 1. EV 6-6259.

5-ROOM, OAK BAY: LARGE LIVing room opening into dining. Oil-O-Matic heat. Garden with fruit trees. Victoria Press, Box 417 or phone EV 3-8002.

MODERN 4-RM SXS DUPLEX. Range, frig, 2 double bedrooms. Walking distance, $88. Jones & Scott, EV 3-5463—Eves. EV 2-9660.

JULY 1ST—MODERN, SPACIOUS, 2-bedroom SxS duplex; full basement; drive-in garage; on bus line. Adults or with teen-ager. EV 3-0790.

LINDEN AVE., $68, 1-BEDROOM side-by-side duplex, stove, basement, furnace, garage. C. N. Montague Co. EV 4-9318, EV 3-5967.

MALAHAT — 3-ROOM COTTAGE, with 2 stoves and water supplied; single person preferred; $20 month. EV 5-2446.

CLEAN, BRIGHT, 3-ROOM COTtage, oil range, refrigerator, $45. Vacant, inquire at 834 Devonshire Rd., Esquimalt, to view.

AVAILABLE JUNE 30, 3-BEDROOM duplex, electric range, O-O-M heat, $95. Byron Price, 1314 Quadra St., EV 5-2458 anytime.

VIEW ROYAL, ULTRA MODERN; near new; 3 bedrooms, mahogany kitchen, automatic oil, full basement. GR 9-3566.

2-BEDROOM DUPLEX; OIL HOT water heat, $80. Available July 1. EV 4-5022 or EV 4-5016.

1183 HAULTAIN—MODERN 2-BEDroom duplex. Furnished if desired. EV 2-1042, EV 3-9771.

5-ROOM HOUSE ON 2526 BELMONT — $70. After 5 p.m. and weekends, EV 5-2330.

FAIRFIELD, MODERN 2-BEDRM duplex, side by side. Oil heat, garage. Available July 1. $95. EV 4-5975.

LANGFORD LAKE WATERFRONT; 2 bedrooms, fireplace, furnace, garage. GR 8-3031 after 11.

ATTRACTIVE 1-BEDROOM SIDE duplex, carport, water free, electric range. GR 8-1607.

CADBORO BAY, MODERN 3-BEDroom, plus den, large sunken living room to raised patio; $150. GR 7-3942.

THREE BEDROOMS, MODERN, Gosper Crescent, near Gorge Park. July 1. $115 monthly. EV 2-0876.

3 BEDROOMS, FIRE PLACE, stove, frig, oil heat. Near schools and shopping. GR 9-6516.

DUPLEX, MODERN, 2 BEDrooms, large recreation room. Available June 30. EV 6-5215.

COLWOOD, 2-BEDROOM BUNGAlow, electric range, oil heat, garage. July 1; $65. GR 8-3328.

2-BEDROOM UPPER DUPLEX, self-contained; close to schools, buses. $45. EV 5-2781.

2-BEDROOM HOME WITH OIL stove. Available June 18. GR 9-6781.

NEW HOUSE, REASONABLE. 3 bedrooms. Information 802 Bay.

ATTRACTIVE MODERN DUPLEX, July 1. Adults. $90. GR 9-6016.

3-ROOM DUPLEX FOR RENT. 2311 Blanshard. GR 8-4619.

133 HOUSES TO RENT UNFURNISHED

APARTMENT BARGAIN
Warm and quiet
Large living room
Stoves and fridges
Walking distance
$57.50 $57.50
Including Heat and Hot Water
The Royal Trust Co.
1205 Government Street
EV 3-4126

PEMBERTON, HOLMES LTD.
1002 Government Street EV 4-8126
$220. FAIRFIELD. Superb 5-Bdrm home. Available now.
$142. OAK BAY. Delightful 3-Bdrm home. Den. Double plumbing. Available July 1. 1-year lease.
$130. OAK BAY. New 3-Bdrm home. Bdrms fairly large. Drive-in garage. Oil heat.
$125. CADBORO BAY. Excellent 2-Bdrm home. Gorgeous view. Full basement. Rumpus space in basement. Separate dinette.
$125. QUEENSWOOD. Newer 3-Bdrm home. Large LR. Separate DR. Carport.
$121. OAK BAY. Lovely 3-Bdrm older home. Oil heat. Full basement.
$62. ESQUIMALT. Older 3-Bdrm home. C and W furnace. C and W stove.
$60. LANGFORD. Neat 2-Bdrm home.
$55. CENTRAL. Older 3-Bdrm house. C and W stove and furnace.

BROWN BROS. RENTALS
$150. 2840 CADBORO BAY ROAD—Uplands border. 3 bedrooms and den. Wired. Oil hot-water heating. Lovely garden. Double garage.
$125. 919 ADMIRALS—Esquimalt. 3-bedroom house. 2 bathrooms. O-O-M heat. This is a lovely home.
$110. 1833 PENSHURST — Gordon Head. 3-bedroom bungalow. O-O-M heat. July 1.
$70. 146 CREASE — 6-room house. Wired. Sawdust furnace.
$85. 903 DUNN — 2-bedroom house. O-O-M heat. Near Town and Country Shopping Centre.
$85. 1042 LODGE—2-bedroom house. Oil furnace. Wired for range.
$85. 1693 FORT ST.—2-bedroom SxS duplex. Elec range and fridge.
$125. 1014 EMPRESS — 3-bedroom lower duplex. Heat and hot water included. Elec range. Reduction for gardening.
For further information please call Brown Bros. Agencies Ltd., 1125 Blanshard St. EV 5-8771 anytime.

BOND ST.—2 bedrooms, elec range and frig, laundry facilities. Near shops and bus $90.00
NORTH PARK ST.—Freshly decorated 3-room suite with oil range $55.00
EBERTS ST. — 2-bedroom upper duplex. Auto oil heat. Sea view $80.00
THE ROYAL TRUST CO.
1205 Government St. EV 3-4126

HEISTERMAN RENTALS
Royal Oak, 3-bedrm, modern. Available immediately. $80.
Three-bedrm home on street of modern homes, near Saanichton. Close to schools. $135 mo., 1-yr lease. Available July 16.
C. G. HEISTERMAN & CO. LTD.
1121 Blanshard Street. EV 3-4161

2-BEDROOM DUPLEX, $80. 890 Brock Ave., Langford.

2-BEDROOM HOUSE OFF CAREY Road. Electric stove, $75. GR 9-3132.

3-ROOM COTTAGE FOR RENT, Ardmore area. $45. GR 5-2497.

1-BEDROOM HOUSE, BASEMENT, Palmer Rd. $70. EV 2-1907.

MODERN 3-BEDROOM HOME. 2689 Capital Heights. EV 5-2744.

134 HOUSES WANTED TO RENT

WANTED TO RENT, 2 OR 3-BEDroom house, suite or duplex by principal, wife and 2 infant sons. Lease Sept. 1, 1962, to June 30, 1963. Oak Bay or Uplands preferred. Write R. B. Knowles, 823 Leon Avenue, Kelowna, B.C.

WILL TRADE PLEASANT FAMily home, Kerrisdale, Vancouver, for similar accommodation in Victoria July 1-20. Phone AM 1-5962 or write Victoria Press, Box 444.

WANTED BY RCMP CONSTABLE. 3-bedroom home in Fairfield, Oak Bay or Saanich districts. $85.00 per month. Call EV 2-4251, Rithet Consolidated Limited.

WANTED TO LEASE — 2 OR 3-bedroom home in Shawnigan Lake area. Contact EV 6-4863 or J. H. Whittome Co., Duncan, B.C.

5 BEDROOM UNFURNISHED home, prefer Oak Bay, Willows, excellent references. EV 6-2660 after 6 p.m.

WANTED BY JULY 1, MODERN 3 or 4 bedroom home in Oak Bay, Gonzales or Lansdowne. EV 4-7860.

4-BEDROOM BASEMENT HOME, not downtown, approximately $80. References. EV 5-0661.

2 OR 3-BEDROOM HOME IN Lansdowne-Richmond area. Phone EV 2-6897.

3 OR 4-BEDROOM HOME, NEAR schools if possible. All details first letter. Victoria Press, Box 468.

BY DOCTOR AND FAMILY, 3 bedrooms, furnished. EV 6-2908.

2 OR 3-BEDROOM HOME, NEAR bus, schools. GR 9-1548.

137 HALLS, STORES AND OFFICES TO RENT

• NORWAY HOUSE •
1110 Hillside Ave. EV 4-3726
Brand new spacious hall, has stage, sound equipment, seats 200. Equipment rentals. Kitchen, 4 washrooms. Ideal for banquets, weddings or any function. Smaller hall optional.

FOR RENT—COMMERCIAL PROPerty, suit retail store, cleaner or similar business. 3200 Block Douglas St., $75 per month or will sell building outright.
BOORMAN INVESTMENT CO. LTD.
EV 3-7124

YATES ST., 800 BLOCK — SMALL store or office, approx. 700 sq. ft. Vacant. $75 PM. Rental Dept. Northwestern Securities of Victoria Ltd.

WANTED, ACCOMMODATION IN lawyer's or accountant's office, downtown area by representative life insurance company. Victoria Press, Box 501.

PEMBERTON, HOLMES LTD.
1002 Government St. EV 4-8126
VICTORIA WAREHOUSE OR FACTORY, 2,000 sq. ft., $100 per month.

B.C. LAND RENTALS
Offices, stores, and storage space for rent. Downtown area. Call Mr. Wallace, EV 6-5555, res. EV 2-2661.

1,600 SQUARE FEET OF SPACE suitable for office, hall or studio; upstairs, opposite Post Office. Heat supplied; $125 per month. EV 2-4207.

PROPOSED STORES IN SIDNEY. Inquiries, GR 5-1922, GR 5-1945 evenings.

OFFICES TO RENT, $12.50 UP. C. G. Heisterman & Co. Ltd. 1121 Blanshard St. EV 3-4161.

STORE, 621 JOHNSON, REASONable rent. Phone GR 9-1198.

STORES AND OFFICES TO RENT. Apply 2010 Douglas St.

138 MISCELLANEOUS TO RENT

LARGE GARAGE FOR RENT, 40'x40'. Suitable for storage, garage, etc. EV 2-2809.

140 PERSONAL LOANS

NEED A NEW STOVE OR FRIDGE?
Buy 'em with a low-cost, life-insured
SCOTIA PLAN LOAN
THE BANK OF NOVA SCOTIA

141 MORTGAGE LOANS AND INSURANCE

IMMEDIATE CASH FOR MORTgage loans. Quick decisions, repayment to suit. Current rate of interest. Discuss your financial problem with our mortgage department. Mortgages and Agreements purchased.
P. R. BROWN & SONS LTD.
"Serving Victoria for Over Half a Century"
762 Fort Street Phone EV 5-3435

FUNDS IMMEDIATELY AVAILable for first mortgage loans at current interest rates. Quick decisions. Swinerton, Stewart Clark Ltd., EV 5-2481.

CARMICHAEL

141 MORTGAGE LOANS AND INSURANCE

SECOND MORTGAGE MONEY
On sound equity, amortized over 5 to 10 years. Low interest. No brokerage fees. No balloon payments. No penalty clauses. Offered by Coronation Credit Corporation Limited, a publicly-owned Canadian Institution. Loans on existing mortgages with no discount, or we will purchase your mortgages or agreements.
USE HOME EQUITY FOR BUDGETING
Write or phone for booklet "How to budget with Coronation"
CORONATION MORTGAGE CORPORATION LIMITED
630 Fort St.
Victoria, B.C.
EV 6-6356

WE PAY CASH FOR MORTGAGES AND AGREEMENTS
If you own a mortgage or an agreement on which you are collecting monthly payments but would like to sell for immediate cash contact us.
Quick decisions—one-day service —we give full market value.
IF IT'S MORTGAGE BUSINESS —WE WILL HANDLE IT!
Mr. Eric Charman — EV 5-9765, Fairfield Realty, 335 Cook Street.

MORTGAGES
We need your mortgages — you need our money. Let's get together and you'll have that extra money everyone needs. We pay the highest prices. Contact W. ROSS, Northwestern Securities of Victoria Ltd., EV 5-6741.

MONEY
MONEY
MONEY
First mortgages available to build, buy, remodel, refinance, new or older homes, commercial or apartmen buildings in Greater Victoria. Call P. Bailey, EV 5-3221, eves. EV 5-7530. SEYMOUR E. BUSHE & SONS LTD., Rm. 207, 625 Fort St. Victoria.

MORTGAGE LOANS
First mortgages available up to $10,000 at current interest rates. Quick decisions.
BROWN BROS. AGENCIES LIMITED
1125 Blanshard St. EV 5-8771

I CAN USUALLY OBTAIN A HIGHER PRICE for your 2nd mortgage or agreement, VICTORIA AND UP-ISLAND. Your document can be appraised for immediate sale for cash, without obligation, or I will arrange a loan against the document to save you money, if this plan is best for your particular circumstances. LOANS MADE ON security of 2nd EQUITIES in properties. REFINANCING A SPECIALTY. 6¾%, 7% and 7¼% 1st Mortgages on New and Older Homes
COUNTRY MORTGAGES INCLUDING
SIDNEY, SHAWNIGAN, SOOKE
Progressive Building Mortgages.
LAND AGREEMENTS BOUGHT and Mortgages arranged on Vacant Land anywhere on the Island.
DOUGLAS HAWKES, 817-A Fort
EV 4-7128 (after hours, EV 5-2589).

MONEY TO LOAN ON MORTgages, quick decisions, also agreements and mortgages purchased for cash. See us for top prices.
A. BERNARD & CO. LTD.
628 Fort Street EV 4-9335

FOR SALE — 1ST MORTGAGE, $5,400, 7%. Victoria Press, Box 452.

142 WANTED TO BORROW

$4,000, INTEREST ONLY QUARterly, term 3 years. Security, 4-suite revenue home, Strathcona-Fort area. Please call Mr. Hawkes at Douglas Hawkes Ltd., 817A Fort, EV 4-7128, res EV 5-2589.

145 BUSINESS OPPORTUNITIES

MEAT MARKET UP-ISLAND BUSINESS
This Market enjoys the rarity of very few businesses today—100% increase in business in 1961. All equipment is first class—fast turnover. Wholesale and retail sales. Full price, lock, stock and barrel $13,000 or will sell ½ interest. For further information please phone VICTORIA REALTY LTD. EV 2-9145 — R. O. NEY, res. EV 4-5406.

"RENT FREE"
"$2000 DOWN"
Four suites plus owner suite. Lovely garden, fruit trees. Gorge area. New O-O-M furnace. For appointment to view telephone MRS. SIMPSON at EV 5-6741. Northwestern Securities of Victoria Ltd.

MODERN BOOT AND SHOE STORE: Select district, no close opposition, excellent turnover now, but 2 large developments going in almost adjacent will greatly increase turnover. 7 self-contained suites, room to enlarge store or add another. Price, lock, stock and barrel, with property only $33,000, some terms.

SELF-SERVE FOOD MARKET AND CONFECTIONERY. Strategic location, modern store, over $5,000 month turnover—can do better. 2 modern self-contained suites, plus a 6-room house included in the moderate rent of $300 per month; long lease available. Owners leaving city to retire. Asking price for modern fixtures and equipment, $7,500. Stock of approx. $3,000 at invoice. Terms. Exclusive listings.
A. C. HUMPHRIES REALTY
745 YATES STREET
EV 3-8613; Res. 385-3080

145 BUSINESS OPPORTUNITIES

BEAUTIFUL SPROAT LAKE SUMMER RESORT 5½ ACRES
This summer resort situated on the better part of the lake, consists of Three-bedrm home, auto heat; Seven rental cottages; Marina with gas and workshop; 600' of lake frontage, all developed for swiming and boating; Covered moorage for 14 boats; 40 outside moorages. Three power boats and three rowboats. This property has never been offered for sale before, wonderful investment.
Asking Price $55,000
For further information contact Russ Fitzsimmons, eves GR 7-2412.
Swinerton, Stewart Clark Ltd., EV 5-2481

WHOLESALE AND RETAIL BUSINESS
Well established business operating in Victoria over 10 years with customer list of over 2,500. This could be greatly increased. Ill health forces sale. Equipment and stock included in low price of $5,000. Building and land may be purchased for $9,000 or rented at $65 per month. For further information and appointments to view call Mr. Vint, EV 5-8784 anytime.
Douglas Realty Ltd.

OAK BAY APT. BLOCK
13 suite block in central location showing good return. Vacant 2-BR suite for owner. Will take house in trade any district. Asking price $48,000. Mrs. McKeage. EV 5-8784 anytime, Douglas Realty Ltd.

• OPPORTUNITY •
Interested in Owning Your Own Business?
A major oil company is now selecting personnel who will be thoroughly trained in all phases of service station merchandising and management. The training course will be conducted in Vancouver and is of four weeks duration. A nominal salary will be paid during the training period. A specific service station will be available to each graduate.
Assistance with operating capital can be arranged. To arrange a personal interview, write in confidence to Victoria Press, Box 496, giving details.

SMALL GOLD MINE CONFECTIONERY, ETC.
Splendid potential. Corner location with living quarters. Same proprietor for over 20 years. Health reasons now force retirement. Ideal business for a couple. No phone information.
Asking Price $3500
Contact B. E. Porritt, EV 4-9318; EV 4-6152
C. N. Montague Co.

5-SUITE APARTMENT
Consisting of modern 1 and 2-BR suites, oil hot water heating, showing good returns. No vacancies. Full price $37,500 with terms.
4-SUITE APARTMENT
Consisting of 4 modern 1-BR suites, no basement. No vacancy problems. Each suite has elec range, fridge and oil furnace. Showing better than 11% return. Full price $24,900, terms. G. Stricker, Morey & Johnstone Ltd., GR 7-1811 or EV 3-3001.

"FAMILY BUSINESS"
If you have some small capital and you want to be your own boss, please call for more details. G. GOMBOS or F. SCHIEN, about this lovely restaurant. It is a real moneymaker and is located on one of the busiest downtown streets. Closed after 7 p.m. and Sundays. Catch this tourist season for more results. Northwestern Securities of Victoria Ltd. Phone EV 5-6741 or EV 5-7370.

NO VACANCY DUPLEX 8 YEARS OLD SIDE-BY-SIDE
2 bedrooms each side, modern kitchen and baths. Basement—individual oil heat. Sep garages. Large lot with lots of fruit trees. Always rented. Owner must sell. Offers requested on asking price of $15,200 with very easy terms. Call Len LeDoux, EV 5-9765 or EV 2-9832, Fairfield Realty, 335 Cook St.

$9700
REVENUE DUPLEX
Completely remodelled, self-contained, up-and-down (separate entrances, etc.). Brand new condition. $2,000 down. $65 per month. For details call ALFRED CROSS at Johnston & Co. Ltd., EV 5-2471 anytime.

FORT STREET
11 UNITS — 3 BATHROOMS
Nice 3-room suite with bathroom for owner or caretaker. Super location and ideal apt. blk site, 103 ft on Fort St. and 170 ft deep. Real revenue maker and highly speculative property. $5,000 will handle and a real bargain at only $14,500. Call Mr. Hill at Brown Bros Agencies Ltd., 1125 Blanshard St. EV 5-8771 anytime.

HARDWARE
Suburban. No opposition. Low rent. Clean stock. Short hours. Full price $3,850 plus stock at invoice.

GROCERY
3-bedrm living quarters. Short hours. Steady turnover. Large residential district. Full price for property, equipment and business $11,700 plus stock at invoice.
Stan Hyland, res. EV 3-3520
Financial Survey Ltd., EV 4-9305

12-STOREY, ZONED
Sea view. Over half acre. Four legal suites. Nets over 10 per cent. $10,000 will handle. End price $29,950. HOWARD PLEWES Northwestern Securities of Victoria Ltd. EV 5-6741 or EV 6-2720.

OPPORTUNITY
EXCELLENT CASH BUSINESS
Confectionery, coffee bar and groceries. Trade in excess of $44,000 a year. Guaranteed stock of $4,000. Up-to-date equipment. Terms. Price $10,750. Phone C. H. Holland Realtor, 620 View, EV 5-0834 or EV 4-7869.

26-PLACE LUNCHEON AND COFfee shop. $1,500 dn. including stock. Moderate rent, only $50 per month on balance. Well equipped. Grill, french fryer, stove, fridge, freezer, ice cream machine, etc. Excellent opportunity for man and wife. Early closing. Call owner, GR 9-3451 or evenings GR 9-6580.

FOR SALE — ESTABLISHED SERVICE STATION BUSINESS
Finest arterial location in city. New, modern, attractively designed premises. Reasonable rental. Please reply giving age, experience and available capital to Box 427, Victoria — or phone EV 4-8102.

BY OWNER, LOVELY NEW SEAview home. Gordon Head, living room, dining room, mahogany kitchen, 3 bedrooms, bathroom and powder room, fireplace, full basement. EV 5-2025 anytime.

FOR SALE—4-SUITE APARTMENT block, separate entrances. 967 North Park Street. Call anytime during the week as we are redecorating. $2,000 down, $100 a month. Full price, $15,000.

CITY SxS DUPLEX, FIVE ROOMS each side, new wiring, two almost new oil ranges included. Lot 60 by 104. Price $8,500 with $1,500 down. Call Mr. Gorely, at F. N. Cabeldu Ltd.

GOOD BUSINESS OPPORTUNITY. Young business with a great future requires more capital to expand. Interested parties please reply to Victoria Press, Box 467.

EXCEPTIONAL 4-SUITE APT IN Fairfield. Net over $3,000. $18,500. Terms. Owner, EV 5-7208.

BARBER SHOP FOR SALE, CORner of Craigflower and Skinner.

145 BUSINESS OPPORTUNITIES

CAFE
Low Down OR TRADE

Illness forces immediate sale. Located in CITY'S CENTRE. Recently modernized and approved by health authorities!

Asking Only $6500

LOW, LOW DOWN WITH THE EASIEST TERMS POSSIBLE. Owner will TRADE for your house (or your equity in it). This is an excellent OPPORTUNITY with a record tourist season just starting! Call MR. HEGEN, EV 5-6741, 24-hour service. Northwestern Securities of Victoria Ltd.

ESQUIMALT APARTMENT PROPERTY INVESTMENT

This is a large property with over 100-foot frontage of high location. Excellent for a hold. In the meantime, there is an older home here in good repair and with 5 bedrooms and 2 sets of plumbing it and you can plan for its future development. Priced fairly at $12,500. Good terms available. CONTACT H. FORREST FOR REVENUE, WITH A FUTURE, VICTORIA REALTY LTD. EV 2-9145 or after hours, GR 9-5080.

FLYING IN FROM AMARILLO, TEXAS

Successful businessman in the field of entertainment wishes to acquire a business in the south tip of Vancouver Island. Preferably auto court or waterfront resort. Must be well located and show good return on investment. Has $40,000 available immediately and can deal within 5 years. Arriving June 26. Call Len LeDoux, EV 5-8979 or EV 3-9852. Fairfield Realty, 203 Cook Street.

LIGHT INDUSTRY WAREHOUSING OVER 8,000 SQ. FT.

Zoned for light industry, warehousing. Near Douglas Street, fully occupied. Attractive investment. $35,000. $9,000 will handle. Consider house as part down payment.

J. M. Taylor, EV 4-0551. Eves. EV 4-9602.

HAGAR & SWAYNE LTD. 614 Yates St.

FOR YOUR RETIREMENT

Close to Beacon Hill Park and walk to Dallas Road. 5-suite apartment — 2-bedroom suites, oak floors, Pembroke bathrooms. This block is in spotless condition. Oil hot water heat. PRICE $35,000. LOW DOWN PAYMENT AND EASY MONTHLY PAYMENTS TO RELIABLE PARTY. CONTACT HAROLD WARE, VICTORIA REALTY LTD., office EV 2-9145, res. EV 5-0309.

BOAT RENTALS

Water frontage with foreshore rights. Comfortable 5-room residence, 30-ft. panelled living room with granite fireplace, arborite kitchen, 2 bedrooms, Pembroke tiled bath, modern kitchen. Two boathouses, 25 clinker boats with motors for rent. All in A-1 shape. Wharfs, ways, equipment. Owner retiring. Half cash. Full price $49,500. For details and viewing call B. Ludlow, EV 2-4255 anytime. J. H. Whittome & Co. Ltd.

TAXI BUSINESS $20,000 DOWN

Old established location next to a hotel and coffee bar. Approx. 60'x200' lot. Living quarters, plus lease from coffee bar. Business, buildings, property, cabs and equipment. Owner says sell. Good terms. Call MR. HEGEN EV 5-6741 or L. S. YEO, EV 5-6741. 24-hour service. Northwestern Securities of Victoria Ltd.

REVENUE

FAIRFIELD, Duplex, $1,000 down ... $ 7,350
CITY, Duplex, $1,000 down ... 9,500
JAMES BAY, Waterview, Five S-C Suites ... 23,000
CITY, 8 S-C Suites ... 25,000
JAMES BAY, 6 S-C Suites ... 28,000
CITY, 10 furnished S-C Suites ... 35,000

To view these properties call Jack Brown, Res. EV 4-4976.

Pemberton, Holmes Ltd.

ESQUIMALT TRIPLEX

Solid, older, 3-unit block on ½-acre of treed, high, secluded property. Good speculation in a revealing due to size and nature of property. The apartments are very comfortable and afford continuous rental. Low down payment will handle at full price of $19,500. Call Pat Murphy or John Graham at EV 2-8117.

Newstead Realty Ltd.

THINGS ARE BOOMING

Shipyard, lumber and tourist industries — BOOMING. Now is an excellent time to get into a good business. Neat coffee shop on busy highway. Living quarters included in $90 rent. Asking $3,800 with $1,500 down.

Call Mr. Wallace EV 6-5555, res. EV 2-2661

B.C. Land & Investment Agency

AUTO COURT TRAILER PARK

10 fully modern units on 2½ acres of parklike grounds, close to city. Owner wishes to sell due to health. Buy now and take advantage of the coming tourist season. Asking price of $46,000 on terms. May consider small house trade. Just consider call Mr. Elmer Bryan, EV 2-4255 anytime. J. H. Whittome & Co. Ltd.

DUPLEX NEAR THE PARK

Large lot. This property is steadily increasing in value. Consists of one 4-room suite and one 5-room suite both steadily rented. Tenants pay all utilities. Shows a good return. Terms to suit. Full price $10,950. Clear title. An excellent holding for you. Call Mr. E. Bryan, EV 2-4255 anytime. J. H. Whittome & Co. Ltd.

$9500 JAMES BAY REVENUE

Registered 6 rental-light housekeeping older home with five of the owner's quarters, now grossing over $2,000. $1,500 down balance at $90 per month. Call BOB HUNTER at Johnston & Co., EV 5-3471.

GROCERY BUSINESS Cedar Hill District

Fully equipped store located in residential area on busy thoroughfare. Low rent on lease. INVESTIGATE THIS. Price $4,500 plus approx. $3,500 stock. Mrs. E. Knape, EV 2-4312, eve. EV 5-8948.

Dickie & Shaver, 919 Fort

LOOK, LOOK INVESTORS

This close-in revenue property on Yates Street near Cook has just come on the market and is attractively priced ... with a low down-payment ... shows a good return. Full price $.... For details call J. M. Taylor, EV 4-0551, evenings EV 4-9602.

Hagar & Swayne Ltd., 614 Yates St.

DUPLEX, UP AND DOWN, LARGE 2-bedroom suites, revenue $160 per month. $15,000 with $1,500 down. Shipyard, Jones & Scott Ltd., EV 5-3725; res. EV 3-2292.

EXCELLENT OPPORTUNITY FOR ... small ... business ... Victoria Press, Box 500.

145 BUSINESS OPPORTUNITIES

DINE AND DANCE Coffee shop. 3-bedroom living quarters, etc. on the beach. Long lease if required. Immediate possession. All previous inquiries welcome. Phone GR 4-3064.

STORE-ZONED LOT, CLOSE IN. Ft. ... goes through to Meares. Has revenue house at present. EV 5-3502.

147 EXCHANGE REAL ESTATE

"FAIRFIELD REVENUE"

4 suites. Very fine location. $21,500 with terms. Phone H. BITTERMAN EV 5-6741. Will also trade into higher priced revenue property. Northwestern Securities of Victoria Ltd.

250-ACRE ISLAND NORTH COAST Has an excellent protected harbor accommodating several yachts. All beautifully wooded and fairly level. Very little rock. Has small stream. Would make wonderful hunting and fishing area. Will exchange clear for title for clear value or equity in improved property near Victoria. Owner EV 5-9419.

ZONED FOR LIGHT INDUSTRY Presently duplexed property. $5,115 ft. lot. $1,000 down or will trade for small rural home. Full price $6,500. John D. Tisdale EV 5-8771 anytime. Brown Bros. Agencies Ltd. 1125 Blanshard St.

TRADE OR SELL

4-room home; older type, good condition, for house or lot near or out Colwood, Langford way, or for house trailer value to $2,000. Ph. S. Stephens. EV 5-7844 or EV 4-7129, Douglas Hawkes, Ltd.

WE WILL TAKE YOUR HOUSE IN trade if you would like to have a new home built to your liking on either your lot or ours. If you'd like to discuss this confidentially just phone EV 2-7137 anytime and ask for either Roy Smith or Gordon Marshall. Western Homes Ltd.

MODERN THEATRE, FULLY equipped and near Victoria in excellent location. Full price $89,000. Exchange for home or revenue property. G. Stricker, Moory and Johnstone Ltd. GR 7-1811 or EV 3-5001.

TRADE EQUITY OF APP. $3,000 in attractive bungalow and cash for house to value of $12,000 in good location, full basement, garage, etc. ... Principals only. GR 9-3994.

149 LISTINGS WANTED

WE FOR FAST SALES — LIST WITH PARRY & CO., 1010 BLANSHARD. EV 5-6241.

150 HOUSES FOR SALE

C. N. MONTAGUE CO., LTD.

1028 Blanshard at Fort EV 4-5318

OAK BAY SOUTH

Charming and immaculate, 5-bedroom ... room, plus 2-bedroom ... bungalow with utility and separate furnace room, Oil hot water heat. Good dining area off kit. Excellent location in the heart of oak trees.

Priced at $12,500

Call R. E. Porritt, EV 4-5318.

OAK BAY OPEN HOUSE
1639 Hampshire Ave.
10 a.m.-9 p.m.

By owner, 4-bedroom home on nice treed lot. Near schools, buses, shopping centre. Main floor — large entrance hall, living room, large fireplace, wall-to-wall carpet; French doors to sunroom; separate dining room, built-in buffet; pass-through pantry, large kitchen. Four bedrooms and bathroom up. Set of tubs and toilet in basement. Lots of built-in features. This house is in excellent condition inside and out.

NEW ENGLISH VILLAGE STYLE 3 BR HOME SHAKE ROOF LEADED WINDOWS BEAM CEILING

DUTCH DOOR and many other features that lend themselves to a charming effect. Owner says quick. Evenings, GR 7-3801. Full price $22,750. L. Rands res. EV 3-8890. RANDALL'S LTD. EV 4-8109.

VLA VALLEY VIEW

The most immaculate 2-bedroom basement home on 1 acre of treed, secluded property that you could possibly imagine. This is truly a wizard buy for only $12,700. Seeing is believing so call Pat Murphy, J. Graham at EV 2-8117. NEWSTEAD REALTY LTD.

BY OWNERS — ATTRACTIVE TWO-year-old 3-bedroom bungalow finished in 2-tone stucco and siding, ... is a beautifully appointed interior, including a spacious living room with fireplace, dining area, Roman tile fireplace, immaculate oak flooring throughout, wall-to-wall carpeting throughout. A top location with a pleasant view. Modern kitchen, cabinets hand-painted, garage, vanity ... 2-door, lovely ... 3 bedrooms, an attractive ... bathroom (colored fixtures). Full high basement. O-O-M heat. Full price $18,800. Phone GR 9-1399 anytime.

YOU MUST see this exceptional 3-room stucco home, beautiful living room with fireplace, separate dining room. Dream kitchen with colored fixtures, large bathroom. Over $1,000 to install. Full basement. Nicely landscaped, large lot. Close to Fairfield. Tremendous view. Price with terms $14,950.

SAVE $2,000 ... owner selling ... A.T. ... 2-bedroom stucco family home ... Price ...

ESQUIMALT

3-bedroom, 3-year-old NHA home, low down payment, $87 including taxes with payment of $4,000 or low down payment. Call L. S. Yeo EV 5-6741. 24-hour service. Northwestern Securities of Victoria Ltd.

ROCKHEIGHTS — ESQUIMALT 1180 Highrock, just completed. 1233 Rockcrest Place, under construction. These 3 bedroom ... homes need no advertising, just drive by and see for yourself. Open ... Hawthorne, building contractor, GR 9-4979, or phone GR 8-4974.

TRADE YOUR SMALL HOUSE, lot or mtge. on this close-in city duplex, 2 up and 2 down. Revenue $110. Asking $12,950. Stan Kennedy. EV 4-4894, or D. Hawkes Ltd. EV 4-7129.

NEW, 2664 CEDAR HILL ROAD. High location. 3 bedrooms, full basement, car-port. Full price $13,200. $2,500 down. Open daily. EV 5-3509, EV 5-8000.

MUST SELL 2-BEDROOM NEWLY painted ... basement, oil heat, attached garage, nice garden. Near Uplands. Immediate possession ... near Victoria College in new area. Easy terms, low down payment. Phone owner, EV 5-7857.

SMALL NHA 3-bedroom ... location. Attractive view lots, near ... "Rockheights" Ave. GR 8-...

IMMEDIATE POSSESSION. 3-bedroom home, A-1 compact ... best value ... GR 8-0668 before noon or after 5 p.m.

BY OWNER
Doctor's ranch-style home, de luxe ... Ten Mile Point area, five bedrooms ... Phone GR 8-6821.

SALT SPRING ISLAND
Attractive family home on Ganges Harbour. Ideal fishing ... beautiful spacious grounds ... 195 ft. waterfront. $10,900. Williams, RR 2, Ganges. Phone Ganges 65Y.

HOUSE FOR SALE BY OWNER ... EV 3-0052.

TOP QUALITY PATTERSON CONSTRUCTION homes for sale ... Estimates, no obligation. GR ...

FOR CHEAPER TAXES AND better living, ... homes ... EV ...

BY OWNER, 3-BEDROOM HOME ... Resamable, Owner, GR 8-4397.

150 HOUSES FOR SALE

Founded 1887

PEMBERTON HOLMES LTD.

1002 GOVERNMENT. EV 4-8126 ★ 40 Color Photo Window Display

OAK BAY (Near Sea)

One of those charming Tudor-type homes characteristic of Victoria in a lovely spacious garden setting designed for outdoor living. This is the home in which to raise a family of 7 or more! Four bedrooms of 3 and a den. Clean hot water heating. Modern kitchen. Separate dining room. Attractive living room with fireplace. These are only a few of the features that make this property an outstanding buy at

$15,200

With good terms. Do see this one before it's too late. Call EV 4-8126 or EV 4-0795. Ask for Mr. Greene.

Oak Bay-Willows

1. A quiet residential street.
2. A home of very definite character. Hardwood floors throughout.
3. A wide ent hall, well-proportioned 20x16 living room with tiled FP and separate 13x12 dining room.
4. Two twin bedrooms plus heated basement room.
5. A bright kitchen with breakfast nook overlooking most artistic garden with shade trees, pool and bird bath. Lot 70x150. Taxes only $242.
6. Very well built and in top shape throughout.

Offered at $16,800

MR. SIMPSON, EV 4-8126; Res. EV 5-7369.

MAGNIFICENT SEA VIEWS

Overlooking views of Cadboro Bay, Ten Mile Point and district. This 1,300 sq. ft., 5-room bungalow has large LR with open fireplace, family-size DR, 3 large BRs, cabinet electric kitchen, full basement, oil heat, with Vanity, wired for washer and dryer. Full basement with garage. Full asking price only

$21,950

To view call Jack Brown, Res. EV 4-4976.

DUPLEX

A fine investment in a popular rental area. Five rooms and bath up, 4 rooms and bath down and 3-room self-contained suite up. OOM heat. First class condition.

Full price only $11,400

MR. ATKINSON, EV 4-8126; EV 5-3353.

WHY NOT ENJOY THE DISTRICT WHERE I LIVE

Oak Bay North, where else? Yes, this district offers just about all one would want in a first class residential area: fine homes, excellent schools, streets that are paved and curbed with sidewalks, all underground wiring and, beautiful landscaping. Why not consider this home. Take this 1,750 sq. ft home is now too large for us. Our children have grown up and left; this could be your ... Features a large living room with picture window and fireplace, a dining room made for entertaining, the superb large kitchen has the type of family room off that everyone wants and never has. This family room has ... doors to a large patio where father can show off his skill at the barbecue. Made for fun, this is an outstanding room. Three good-sized bedrooms. Double plumbing. Double garage. Quiet neighborhood on the Landsdowne Slope. Well landscaped. A well-kept home to be proud of, and in a low tax bracket. Come out and see this opportunity to inspect this fine property! I'm selling it myself. Just ask for J. M. MOLYARD.

Full price, $21,000

WEEKEND DRIVE-BYS

OAKLANDS — 1551 Pearl St., 4 rms, part bsmt. With terms ... $6,650
JUBILEE — 1755 Kings Rd., 4 rms, plus utility ... $7,350
JUBILEE — 1940 Haultain, 4 rms, plus utility ... $8,250

For viewing phone G. HANEY, EV 4-8126.

FAIRFIELD DUPLEX NEAR THE PARK

Up and down duplex on Cambridge. Down: Living room with fireplace. Two bedrooms (one large with twin cupboards). Kitchen cabinet, wired. Up: Large front room. Pembroke bathroom. One large bedroom. Kitchen cabinet, gas stove. 3-piece bathroom.

Full cement basement, new pkg. oil heat. Separate garage. $3,000 down. $67.25 monthly incl. taxes.

Full Price $12,400

EV 4-8126 W. WOODLEY EV 4-3916

$7700 RETIREMENT HOME
1/3 ACRE PRIVACY

This friendly sunshine stucco bungalow is ideal for a retired couple who enjoy privacy, with gardening and space out of doors. It offers a fine small bungalow with living room facing south, with open fireplace, two bedrooms, bathroom, kitchen and utility room. There is separate workshop building and low taxes of $73 over this 1/3 of an acre. Price with terms only $7,700.

EV 4-8126 J. B. LAW GR 9-3251.

CITY BETTER TAKE A LOOK

at this immaculate 5-rm. bungalow. Tastefully decorated. Bright cabinet kitchen with breakfast dinette. Pretty modern kitchen. Tiled 4-pce. bath, 2 BRs with large closets. Basement has partially cement floor. Drive-in garage. Copper piping, some nice trees. Pkge oil furnace. Compact garden with nice lawn. Owner transferred.

$11,500

EV 4-8126 Mrs. McLean EV 4-8867

OPEN
WED., THURS., FRI., 7-9 P.M.
HOUSE
SATURDAY 2-5 P.M.

You'll have to see it to believe it
1650 sq. ft.
3 or 4 bedrooms
Full price $19,750
3496 HENDERSON RD.
R. Blake. EV 2-6719

TEN MILE POINT WATERFRONT

Well built 1,350-sq-ft home with full basement on half an acre at full price of $23,500. Call me for your inspection. Exclusive with H. Blake, EV 2-6719. Taylor Spittal Ltd. EV 2-8178.

180° VIEWS OF THE Sea, Mountains and City

In Oak Bay. Surrounded by rock gardens, lawns, shrubs and pools. Tudor styled, modern and spacious, with living room, separate dining room, den, three bedrooms, two full bathrooms, games room, O-O-M heat, double garage. Full price $31,750; $2,000 down. Call Mr. Farrell at EV 2-8117 or EV 5-6189 anytime. Newstead Realty Ltd.

NEW HOME, full price ... $9,500. Excellent financing ... Moody-... BY MONTH ... Moolligny anytime at EV 4-8281. Colony Realty Ltd.

HIGH QUADRA 3-BEDR. FULL basement, oil heat. Half acre. 60'x14' LR and DR. Reforested. $2,000 down. Full price $10,500. PEMBERTON, HOLMES LTD. EV 4-8126.

SAVE DOLLARS — By builder. New 3-bedroom, 2-bath, ... bungalow ... Oak Bay. GR 7-3905.

THE FAMILY CIRCUS

"Honey, run out to the sandbox and get the spoons."

150 HOUSES FOR SALE

J. H. WHITTOME & CO. LTD. EST'D 1898

Offices at VICTORIA DUNCAN CHEMAINUS

714 FORT ST. EV 2-4255

ESQUIMALT PERFECT IN CASE OF TRANSFER

Lovely 11-year-old stucco with 3-bedroom accommodation in good location, close to Naden. Has living room, dining room, Pembroke bath, 2 bathrooms). Can be bought with $1,000 down and $135 per mo. or larger D.P. and less monthly. With this small equity, this is perfect for resale in case of transfer.

$13,950

Mr. Campbell, EV 2-4255 anytime.

SIDNEY

This new ultra modern home is designed for gracious living and economy. Let us consider: wall to wall carpeting; double pane windows; piped auto oil heating, etc.; owner wishes quick sale. Reduced from $11,200 to $10,500. Terms can be arranged. Just call Mr. Elmer Bryan, EV 2-4255 anytime.

LAKE HILL $1500 D.P.

Beautiful 1,200 sq. ft. rancher on large landscaped lot, quiet treed area. 3 good size bedrooms (each with its own wash basin), 2 living room, cheery dining room. Full bathroom and 2 bright in full daylight basement. ... full floored laundry area. Large LR and DR... large eating area ... separate ... O-O-M heat and drive in garage.

Full Price $14,950

Mrs. Lavender, EV 2-4255; anytime.

LOOK JUST $65 MTHLY $1570

In this smart modern four-room-plus bungalow. Through hall, attractive living room. Two good size bedrooms. Pembroke bath. Dream kitchen and dining area. Full basement, garage. Large pretty ... lot. Pleasant garden. Amongst all new homes in the better location. See this excellent buy now. For suitable terms and price. Only $9950.

Mr. Drew, EV 2-4255, Res. EV 3-4980.

NEAR JUBILEE 1,250 SQ. FT. — $14,000
$1700 CASH

Two-year-old stucco bungalow. Full basement, garage. Oil-O-Matic. Spacious rooms. Good value here for only $14,000. Don Bacon. EV 2-4255.

OAK BAY $1000 CASH

A rare opportunity to settle in this select area near good schools, bus and stores. Older type two-bedroom home. Drive in garage. Automatic oil heating. Full price $9,700. Phone Mr. Don Bacon, EV 2-4255.

Searching For That Low Down Payment Quality Home?

Maybe this is it — a 3-bedroom fore and aft split-level with an appealing exterior in natural cedar, crushed rock roof, outside planter and blacktop driveway with carport. Spacious LR and DR with floor-to-ceiling fireplace, gleaming oak floors, open stairwell into a basement area easily converted to rumpus rm, bdrm. or playroom. In Fairfield. How is this 1,500 ... with ... NHA. This home can be seen with Chris Pike, phone EV 2-4255, or GR 7-1593 (Res.).

UPLANDS BORDER WILLOWS-ESTEVAN

A "RARE" opportunity! Consider the facts: 4-BR stucco semi-bungalow ... DOUBLE PLUMBING, FULL bsmt and SIL HEAT. NEWLY redecorated, and located on a corner lot in the "Uplands-Beach Drive" area with orchard of ONLY $3000 ... one bedroom home, just 22 yrs. Its features include, ... Some really nice treed arrangement, in a splendid area within close reach of every convenience. See them at ... price. Call and you ... the asking price is ONLY $16,950!! Exclusive listing with Guy Meuller, EV 2-4255 anytime.

NEW AND GOOD

Well finished 3-bedroom 1,200 sq. ft. bungalow, attached garage with spacious cupboards, extra large livingroom with feature fireplace, mahogany wall; plastic ... fixtures. 4-piece coloured bath with linen and cleaning in ... basement ... den, vanity ... Oak floors throughout. Lot 70x120 ft. For this clear title, the trees price only $13,950 with only $2,000 down.

J. M. Johnson, EV 2-4255 anytime.

COUNTRY LIVING

5 miles from City Centre on lovely Pearce Crescent, off Blenkinsop ... 3-bedroom home ... two-bedroom homes ... Good choice of prices ... down payment as low as $1,500. To view these fine homes

J. M. Johnson, EV 2-4255 anytime.

Members Multiple Listing Service.

HIGH GORGE IMMACULATE

Situated near all conveniences on a high, well-kept lot in the quiet and peaceful area of the Gorge. Only 8 years old this home comprises features ... 20x16 LR with Roman tile fireplace and ... oak floors. Lovely views from large picture windows. Two good-sized bedrooms and 4-piece colored bathroom. Bright spacious (18.9 x 11.9) electric kitchen with plenty of cupboards and nice eating area. Full high basement with ... BEDROOM, drive-in garage and separate workshop, automatic oil furnace; lovely lot. Price $11,500. Newly listed. Phone exclusive ... to view call Mr. Farrell at EV 2-8117 or EV 5-6189 anytime. Newstead Realty Ltd.

FAIRFIELD

$1,200 DOWN 134 MOSS ST. 5-room residence comprising living room, dining room, 2 bedrooms, breakfast room, large kitchen, ... Price only $10,700 with terms. ...

P. R. BROWN & SONS LTD.
762 Fort St. EV 5-3435

COTTAGE FOR REMOVAL, FULLY equipped. Best offer. GR 5-7497.

150 HOUSES FOR SALE

BROWN BROS. AGENCIES LTD.
1125 BLANSHARD ST.
EV 5-8771 DAY OR NIGHT

CHOICE LOCATION CLOSE OAK BAY BORDER

Artistic, ... non basement home containing 3 delightful rooms, W-to-W carpeting in LR, DR and 3 bedrooms. Handsome entrance hall. Fireplace flooring, planters. Through hall. Oil hot-water heating. Carport and sep. garage. Surrounded by fine homes and gardens. Certainly priced right at

$13,950

A. G. Hill, EV 5-8771 anytime.

GRACIOUS HOME WITH REVENUE FAIRFIELD EXCLUSIVE

Situated on quiet street standing half back from road. At present run as a guest home with rooms for revenue of approx. $640. Lovely suite for owner on main floor, 4 bedrooms up; 2 bathrooms; full basement with extra rooms; oil furnace. Taxes only $261 gross. This property is furnished. Good terms at

$15,950

Stuart Crickmay, EV 5-8771 anytime.

HIGH GORGE $6,300 on Terms AS CUTE AS THEY COME

Ideal small home in perfect condition. Three rooms; 4-pce. bath, utility room; large lot with garage and workshop; large garden, nicely landscaped. A perfect retirement home.

A. G. Hill, EV 5-8771 anytime.

GLANFORD GARDENS $2,500 DOWN

A very smart 5½-year-old 3-bedroom home in immaculate condition. 18' living room with fireplace, cabinet elec kitchen; full high basement; oil heat; large carport. Lovely corner space, plus bright dinette. ... Immediate possession. EXCLUSIVE LISTING.

$14,700

Geo. Pearce, EV 5-8771 anytime.

CHARMING HOME RETIRED COUPLE ESQUIMALT

On the best part of Old Esquimalt Road, a most attractive 2-bedroom home. LR with first-grade wall-to-wall carpet. Dining room, cabinet kit, convenient kit. utility room, small DR. Oil heat. Separate garage. Indeed a charming little home on an elevated lot that overlooks the harbour in a beautiful setting. Near bus. Reasonable taxes.

$9250

EXCLUSIVE LISTING. Further details. Doug Lawson. EV 5-8771.

OAK BAY SPACIOUS FAMILY HOME

A gracious home for the professional man with a family, located in the best part of Oak Bay. Close to bus, stores, schools, etc. Three bedrooms, hall, living room with fireplace; bay windows; guest-size DR; convenient kitchen; 3 piece bath ... Dining room. Bright ... Double garage. Beautifully landscaped lot with large trees. ... TO SEE THIS TODAY BEFORE YOU ... YOU WON'T BE DISAPPOINTED.

Price $19,500 with Terms

Mr. Lawson, EV 5-8771 anytime.

CADBORO BAY

Four-room stucco bungalow with a nice new RUMPUS room finished in knotty pine in the full cement basement. Nice large lot. Bright living room, sunny kitchen, close to bus, stores and beach. Ideal for a retired couple. Full price only

$10,500

For further information please call Mr. Lawson. EV 5-8771 anytime.

GARDEN CITY $1900 DOWN, $70 MON.

Picturesque setting of the fruit trees, lawns and flowers, surrounding this well-kept 3-bedroom bungalow, with separate kitchen, NEWLY INSTALLED HOT WATER OIL-O-MATIC FURNACE. Throughout, very good, lovely ... floors, good sized kitchen, bath, full price. Clear title. To view call

GEORGE THORNELOE
EV 5-8771 anytime.

JUBILEE DISTRICT 3-BEDROOM NHA

Nearly new lovely bungalow on a nicely landscaped lot. The extras are in and paid for on this property. The sidewalks are in and the lawn is paid for. Landscaping is done, the extra room is completed and the street is paved. Here is a good buy. The floor plan is conventional and roomy—large LR with plenty of ... and ... a nook in the ... eat kit. This is a buy. Easy terms. Price

$13,750

John D. Tisdale, EV 5-8771 anytime.

3903 QUADRA STREET LAKE HILL $1000 DOWN, $65 MONTH

$8,200. Full price for this ideal smart, stucco RETIREMENT COTTAGE with matching garage, on beautiful cul-de-sac. Comfortable 2-bedroom ... floors; large modern bathroom ... SMALL GREENHOUSE, CLEAR TITLE, IMMEDIATE POSSESSION.

GEORGE THORNELOE
EV 5-8771 anytime.

322 EDWARDS ST. CITY DUPLEX $500 DOWN

$6,500. FULL PRICE. Solidly built ... rentals $95 per month ... price ...

GEORGE THORNELOE
EV 5-8771 anytime.

OPEN HOUSE BY BUILDER Sunday, 2 to 5 p.m. ... Monday ... Home, exposed-beam ceiling, ... large living room with ... ... to Calm Place, off Helmcken Road.

150 HOUSES FOR SALE

HARRY FOSTER LTD.
Opposite "The Bay"
1732 Douglas Street EV 2-2101

THOMPSON-BURDICK-DUFFERIN A BEAUTY!

Buy this beautiful home (just below the Uplands). Elegant 20-foot living room. Holiday dining room. A DEN WITH FIREPLACE. Pumpkin pie electric kitchen. 3 bedrooms. Full high basement. Oil heat. Movable screens on windows. Beautiful grounds. You'll be happy in this in this desired area! $3,900 down. Full price $19,500. C. Vining, EV 2-2101, Res. GR 9-3786.

2020 FERNWOOD Oil-O-Matic Heat

Drive by this little dandy! Spotless! 20-ft living room with FP. 2 bedrooms, cab elec kitchen. Full basement with Oil-O-Matic heat. Price $7,350. Call Mr. Vining at EV 2-2101; Res. GR 9-3786.

DICKIE & SHAVER Realty Ltd.
919 Fort EV 2-4312

SEA VIEW NEW LISTING

New 8 rooms (1,553 sq. ft.) bungalow, over 2 bedrooms, separate double garage and full (11 utility and washroom — or 4 bedroom and 3-pce. bath off master bedroom — large family-sized kitchen — 10x11 dining rm with large LR with large picture window — family room 23x14 with sliding doors leading to a secluded patio. Oil-O-Matic heat. Blacktop driveway — close to bus. Asking price $28,500.

UNIVERSITY

Excellent family home, 1,200 sq. ft., 6 rooms, 3 bedrooms, NHA mortgage, 27x12 combination living and dining rm. 4-pc. bath. Full basement. Oil heat. Garage. $2,000 will handle. For information please call Mr. Dyer, EV 2-4312 Eves., please phone, EV 3-0963.

$6995—$850 DOWN

Splendid well-kept bungalow of 2 bedrooms, living room with fireplace and room and large kitchen on one level. On the fringe of older homes reasonably close in. Call C. Baird, EV 2-4312; eves. EV 4-4085.

MANY OTHERS FROM $500 to $1000 DOWN TO CHOOSE FROM

RETIREMENT DREAM HOME

This darling home is the answer to your dreams, for it's so cozy, so roomy, you'll just want to linger. Beautiful large LR with heatilator fireplace and large kitchen, 2 ... bright electric kitchen ... from the delightful windowed eating area, a sunny, bright 2-pce. 2-bedrooms, ... large sundeck ... all on one level, easy ... Full dry basement ... Drive-in garage. Large lot with lawns ... reasonably priced at

FULL PRICE $10,500

Terms if desired. Call MARY FRASER now. EV 2-8117 or EV 4-4335. Newstead Realty Ltd.

LANGFORD AND COLWOOD $500 DOWN

4-bedroom home in excellent condition ... 3-piece bath, ... Close to buses, stores and school. $56 Atkins Road.

Full Price $7950

BUILDER'S SPECIAL

3-bedroom home on good-size lot. In ... Full price $13,950. ... $1,500 down. See it for yourselves.

$1000 DOWN

Choice of 2-bedroom full basement homes in good area ... Jenkins, GR 8-1730 or res. GR 8-3619.

GRANT & JENKINS
Real Estate and Insurance
606 Goldstream Ave.

OPPORTUNITY—$7995 SPECIAL—GOOD TERMS

Immaculate bungalow, 3 lge rms, 2 bdrms, ... NR STORES, BUS, SCHOOLS, Brand new garage. COPPER PLUMBING, ... LOVELY SEMI-SECLUDED GARDEN, SMALL GREENHOUSE, CLEAR TITLE, CLEAN, WARM, CLEAN HOME. Widow moving to Vancouver. Must sell. EXCLUSIVE LISTING. ... Mrs. Ramsdale, Mc-Candless Realty. EV ... or EV 4-8858 anytime.

HANDYMEN TAKE NOTE

3-bedroom home on a good-size lot. Close to all conveniences. Needs some repair. Owner must leave soon. Make an offer. Full price $5,500. Call Edward Neall EV 4-... NEWSTEAD REALTY LTD.

OPEN HOUSE BY BUILDER 2 P.M. TO 9 P.M. DAILY 715 ... (Follow arrow at Langford) ... full price $11,500 ...

AT SAME LOCATION FOR THE HANDY MAN FINISH IT YOURSELF ... NEEDS CONSTRUCTION LTD.

150 HOUSES FOR SALE

NORTHWESTERN SECURITIES of Victoria Ltd.
631 Yates At Broad
EV 5-6741

"OAK BAY" WATERFRONT

A secluded private waterfront, so hard to find, and a grand residence that is all approved by ... Lower suite rented at $130. The luxurious and beautifully panelled entrance foyer and living room ... with sensational views. Large guest dining rm. You hold the key to becoming the perfect host and hostess ... in this luxurious setting. Plus 2 to 3 ... Drastically reduced from $31,500 to a

Low of $28,000

With terms. Give yourself a treat. Phone GEORGE CLARK, EV 5-6741.

"CONTEMPORARY"

In design. Here is a lovely home for the young executive and his family comprising of 3 spacious bedrooms and 2 bathrooms on the main floor — each well planned and spacious. Lower level has 24'x35' rumpus room with fireplace, and playroom. Large patio, swimming pool, a large (12'x17') ... lot, fully landscaped, natural oaks, etc., make this truly a property of distinction. Owner is transferred, and will consider trade on lower priced home, or three years down payment may be ... Price has been reduced from $26,900 to a bargain at

$22,950

Please call Roy McGILLIVRAY EV 5-6741 or EV 5-0987.

"FAIRFIELD REVENUE"

4 suites. Very fine location. $21,500 with terms. Phone H. BITTERMAN, EV 5-6741. Will also trade into higher priced revenue property. Northwestern Securities of Victoria Ltd.

"RANCHETTE" NEAR ELK LAKE

A delightful ranch 2-bedroom bungalow, 3 years old, 4.53 acres with about 1½ acres in lawns. 12,000 to 13,000 strawberry plants. Balance is parklike. A wonderful setting in the developing peninsula. Price for equipment and all is a

Very Reasonable $18,500

Owner leaving for Kelowna — B1 to sell. EV 5-6741, ask for MR. KIRK.

"RETIREMENT EXCLUSIVES"

Several retirement homes with and without basements. Mostly all 2 bedrooms with low ... price ranges of $9,000 to $12,000. For more details please call ... BELCHER, EV 5-6741 or res. EV 2-7848.

"HAS WHAT" MOST BUYERS

ARE LOOKING FOR
1. Three bedrooms.
2. Through-hall plan.
3. Full basement.
4. Blacktop driveway.

Only 5½ years old, low, low monthly payments.

Full Price $13,500

If you require real value for your dollars, call MR. JAMES now for further details. Phone EV 5-6741 or EV 4-0797 day or night.

"OAK BAY"

Handy to Oak Bay High school, 5 bedroom stucco home, 4½ years old. Automatic oil heat, drive-in garage, and lots of landscaping front and back. Good 6% mortgage. Only $3,500 down and $110 per month ... payments ... Sorry no drive bys. View by appointment only. Call WALLY WOOD. EV 5-6741.

"SIDNEY"

Just off Beacon, 7-room bungalow. Dry basement. Many ... Good ... lot, or ... $1,000 down. Old folks must ... details phone F. RICHARDSON EV 5-6741.

"ESQUIMALT" Owner Transferred

3 bedrooms, 3-year-old NHA, 1,150 sq ft of luxury. Through hall, large cabinet kitchen, large LR with wrought-iron ... fireplace, ... Full finished basement. Oil-O-Matic heat. Wired for washer and dryer. Well planned ... level ... on a level, easy-to-work lot.

Asking Price $13,250

LOW DOWN PAYMENT AND MORTGAGE PAYMENTS OF ONLY $... a month including taxes. Call L. SOBELL, EV 5-6741 or EV 3-...

"RANCH STYLE APPEAL"

Only 2 years old, this beautiful 3-bedroom home is ideal for the young and old alike:
- 3 bedrooms
- Den or extra bedroom
- Combination living and dining room
- Modern kitchen — plumbed for washer and dryer
- Quiet country atmosphere. For full particulars call JOHN NEFF EV 5-6741, 24-hr. service.

"JUBILEE BARGAIN"

MUST BE SOLD! Owner ... 5-room stucco bungalow PLUS ... basement suite BELOW COST. All offers welcome. ... F. Richardson EV 5-6741 or res. EV 5-7141.

"$1000 DOWN" 5 YEARS OLD

"Automatically oil heated", 3-bedroom home, NHA. Located close to all services including the Melbourne shopping plaza. Hardwood flooring in living and dining room. Attractive kitchen extra cupboards and space for washer and dryer. Very good.

Value at $9700

L. S. YEO, EV 5-6741.

"RETIRING"

See this 1312 'Bay. Modern 3 room bungalow. Only $9,900. Call ... Richardson, EV 5-6741.

"EXPENSES—EXPENSES"

Why buy vegetables and fruit? Grow your own on ... acre ... 2-bedroom home, ... garage ... oil heat. Low down payment.

Full Price $8500

Please call DORIS ADAMS, EV 5-6741 or EV 3-3989.

150 HOUSES FOR SALE

NORTHWESTERN SECURITIES of Victoria Ltd.
631 Yates At Broad
EV 5-6741

"BRENTWOOD" Seclusion—On Beach

Fine 3-bedroom family home, only 20 min. from Beach, will give your family quiet, "holiday-all-year-round" living. This home is in excellent shape. Electric kitchen, wall-to-wall carpets in 20x12 living room. Taxes only $32 per year. To view this delightful property — a reliable party — only $6,000 down.

$8950

ALGIS KYNAS, EV 5-6741 or res. EV 4-5559.

"WHY PAY RENT?"

Here is real value for low down payment! 1st floor, 4 rooms, 2 modern bath. Detached garage and room, for you. Basement. Oil heat, low concrete basement. Gorge-Burnside area.

$8950

Please call TED CHARTRES anytime. EV 5-6741.

"COLWOOD" ½ ACRE

Specially a 1,150 sq. ft. home, comfortable living room with brick fireplace, large, smart modern kitchen with bar and family size dining area, 2 good bedrooms, plus den ... 4-pce vanity bathroom. Automatic gas furnace and Hot water. House needs some paint and a little finishing. All owner wants is $2,500 down and $75 per month.

ONLY $8,650

Call WALLY WOOD. EV 5-6741.

"SWEEPING VIEW" OF OLYMPICS

KNOTTY PINE INTERIOR! Nice stucco bungalow ... with fireplace, Panelled living room, automatic oil heat, garage.

Full Price $8200

With good terms. Call MR. HEGEN, EV 5-6741, 24-hr. service.

"COFFEE SHOP"

Fine location $7,000 with terms — H. BITTERMAN, EV 5-6741.

"THREE BEDRMS NO STEPS"

On sewer and paved street. Oil heat. Esquimalt. Low down payment. It's an give-away price of only $4,550 cash. Call GEORGE CLARK now. EV 5-6741.

"TEN MILE POINT"

Large lot. Magnificent view. Close to the sea.

$5700

Phone H. BITTERMAN EV 5-6741.

"5 ACRES" $800 DOWN

Yes, only $800 down and $60 per month buys it. Large older type, no basement home, with 4 bedrooms. Lots of good garden area, good well, fruit trees. Close to Langford. Needs some repair, but good value.

Only $5950

Call WALLY WOOD, EV 5-6741.

"THETIS ISLAND"

WATERFRONT LOT, 5 acres, with two room cabin. 5 ferries daily. Wonderful buy!

Only $4000. Terms.

H. BITTERMAN. EV 5-6741.

"REAL CUTE"

5-year-old stucco bungalow living room, dining area, electric kitchen, 2 ... "Plumbed for washer." ... garage. Terrific buy.

Just $8700

Call DORIS ADAMS, EV 5-6741 or EV 3-3989.

A. BERNARD & CO. LTD.
629 Fort St. EV 4-9335
Real Estate Dept.
Open Saturday Mornings

CADBORO BAY

Modern 3-BR home on crescent. Trees are view. Easy to finance with $2,500 down. Call G. Schenck. EV 4-9335 or GR 7-...

HIGH GORGE

ALMOST ¾ ACRE WITH LOTS OF FRUIT TREES AND LOVELY GARDEN. 3-bedroom home with mother-in-law ste. Large LR with fireplace, ... Garage, etc.

$12,500

Mr. D. Oaker, EV 4-9335 or GR 8-4501 Mr. L. Strohl, EV 2-...

GORDON HEAD

Scenic view. Modern, large bungalow. LR-DR and lower lounge, den. Oil heat. Double garage.

$18,800

G. Schenck, EV 4-9335, GR 8-...

PAT BAY ROOM TO GROW

Over ½ an acre of rich, level land ... a good 3-bedroom home in a lovely country setting. Handy to school, transportation and shopping with just a short hop to the beach. Investigate the possibilities of this property that grows ... family.

SOUND GOOD?

Well the best part is the price! Just $7,500. Start enjoying life now.

Call JOHN GRAHAM EV 3-3968, EV 2-8117 or PAT MURPHY EV 5-6964, EV 2-8117. Newstead Realty Ltd.

$1000 TO YOU

If we build on your lot an NHA house. Or on our lot no down payment plus financing of ... financing arrangements. Free ... On display ... Ph EV 5-3614 anytime.

KASAPI CONSTR. CO. LTD.

100' WATERFRONT SEMI-SECLUDED ... 2 bedrooms, ... living room with fireplace ... 1,200 sq ft ... Price ... with interested clients welcome.

150 HOUSES FOR SALE

BOORMAN

BOORMAN
613 FORT STREET EV 3-7136

RELAX AND LIVE

If you are eligible for VLA or have some cash and want a little dream home to retire in, see this. In lovely "HAPPY VALLEY", on your own stream, on 1/2 acre. This is a jewel-like setting around the neatest, cleanest, nicest little two-bedroom bungalow ever!

PRICE, $9,500

Phil Simpson EV 3-7136 anytime.

CADBORO BAY TEN MILE PT.

Lovely location, close to beach, trip, real little two bedroom home surrounded by pretty garden. Spacious living room, LR with FP, 2 bedrooms, lge kit., 4-pce tile bathroom, ... Ideal retirement special. Reduced to

$10,750

R. F. Harris, EV 3-7136 anytime.

TV* SPECIAL!
***(TERRIFIC VALUE)**

Modern three-bedroom home with full basement. Located in desirable area just off Maplewood. Large, low-interest mortgage ($9,600) which will carry some balance. Owner will consider low down payment. Call for your immediate occupancy.

Price $12,850

E. Graham, EV 3-7136 anytime.

GORGE ADMIRALS

A fine spacious 7-room home, only 11 years old. Through hall, large LR and FP. Dining room, cabinet kitchen and laundry room on main floor. 2 bedrooms. Finished basement. Oil hot water heat, 2 bedrooms ... new 1962 ... Taxes only $121 net. Immediate occupancy. Only $3,000 down, only $75 monthly on balance.

PRICE, $13,500

Call E. Kay EV 3-7136 anytime.

EXCLUSIVE OAK BAY NEAR WINDSOR PARK

Situated in this most-sought-after area, a beautiful 6-year-old four-bedroom spacious home. Through hall, large LR with FP, spacious dining room, 12x12 DR. Electric cabinet kitchen, four-piece bathroom, double ... full high basement with 2 large rooms, ... heat. Net 1962 taxes $193.40. Well established garden, ... patio at rear. NHA mortgage at 6%, payable ... $7,910 NHA 5¼% at $... payable at $... including taxes.

Price $14,500

Stan Cornish, EV 3-7136 anytime.

P. R. BROWN & SONS LTD.
762 Fort St. EV 5-3435

OAK BAY SOUTH
FOUR BEDROOMS PLUS DEN SEA VIEWS

Well-built 9-room home, through hall, LR, DR, 3 bedrooms, den, 4-pce. bathroom, attractive electric kitchen on main floor. Upstairs 3 large bedrooms, 2-pce. ... room, Full basement, Oil-O-Matic HW heat, extra basement room. Large garden, Taxes separate ... Price $27,500 with terms. Please phone Mr. Holms, EV 4-1005.

ADD ONLY $15

To the $85 per month rent you would receive for one suite to make your payments while living in the other or else yet them both as a carefree investment.

EXCELLENT VALUE AT $17,500 WITH TERMS

Details from Mrs. Hartt, EV 5-3435 anytime.

NINE-ROOM HOME
752 MANN AVENUE
EXCLUSIVE 1.68 ACRES

10-year-old 2-storey stucco, comprising 1 LR with FP, kitchen, 4 bedrooms, 2 bathrooms, central heat. The large secluded property of 1.68 acres with woods, lawns, fruit trees, etc. Ideal setting for growing family. Close to schools, shops, etc. Price $15,500. Please call Mr. Holms, EV 4-1005.

$1900 DOWN

Vacant, immediate possession. Modern, stucco bungalow, six rooms, oil heat, attached garage. Automatic oil heat. Lot size 65x120. Age 8 years. Sewer can be connected any time. Will exchange. See this soon. Price $12,900. Phone R. E. Hills, EV 5-3435.

ESQUIMALT

3-bedroom older home in spotless condition, O-O-M heat and garage, close to all services.

Price $8,200 (on terms)

751 GOLDSTREAM AVE.

Very close. 8 rooms on one floor. Vacant. Could be commercial. Price $9,500 on terms. Phone Mrs. Hartt, EV 5-3435.

98 REGINA

Very attractive 2-bedroom bungalow ... ... Make offer, don't miss ... See this today and then call Mrs. Hartt, EV 5-3435 anytime.

ESQUIMALT $2,000 DOWN

Lovely 3-bedroom home, Patterson-built, ... Full price $12,500 ... Call Mr. K. D. MacFarlane, EV 6-2996, EV 4-7677.

WATERFRONT

Best waterfront ... close in, ... yachting, swimming, boating, fishing. ... Only $33,000 ... Call Mr. K. D. MacFarlane, EV 4-7677. Island Homes Ltd., EV 3-4169.

MODERN AND CHARMING

A very attractive well-built, ... large living room with feature planned kitchen with dining area ... finishing and workmanship ... garage and carport. Large well ...

HAPPY FAMILY LIVING

In a spacious Colwood location ... room in ... electric kitchen ... Priced at only $15,500. For ... family living. ... Call Mrs. F. ... THE CANADA TRUST COMPANY

$1500 DOWN

High location. 2-bedroom bungalow ... ... Drive up 1226 Topaz. Truly a good investment ... EV 4-7128 or res. EV 3-...

BY OWNER — 3 YEARS OLD 3-bedroom ... full basement ... Terms. ... Tillicum. EV 5-...

150 HOUSES FOR SALE

VICTORIA
REALTY LTD.
716 View St. EV 2-9145

NEW NHA 3-BEDROOM DOUBLE PLUMBING

A beautiful setting amongst groves of tall trees, plus terraced grounds, makes this new 3-bedroom rancher, partly finished in rustic siding, a most appealing home. Thru hall to lovely living room with partly panelled walls plus Roman tile fireplace ceiling high, family dining room with lovely views, real dream kitchen, cupboards galore, plus large nook area, exhaust fan. Three lovely bedrooms, double plumbing, vanity bath. Open stairway to large panelled rumpus room, full basement, oil heat. This is truly a well-built home in a most desirable area. If you can afford the best, this is for you. Asking $18,950. Low down payment. For further information please phone EV 2-9145, R. O. NEY, EV 4-3406.

MODERN HOME LAKE HILL HIGH LOT $2200 Down

A well-built, well-planned, 5-room plus nice setting on parklike property with a vista view. Landscaping is excellent. This very fine home with thru hall and bright, attractive living room in line with dining section will be sure to please your aesthetic taste. It's 23 feet long and 14 feet wide with end fireplace setting. Nice dining area in fine cabinet kitchen. Three bedrooms and tiled bathroom. Lots of extra space in full high basement. Lot has 85-ft frontage. Taxes are low for this class home. Full price $14,495, 6% financing. Contact MR. FORREST, GR 9-5080, anytime, EV 2-9145.

$500 DOWN AND PAINTING LABOR you receive

The greatest value ever offered
1120 sq. ft., 3 bedrooms
2 Roughed-in basement rooms
Roughed-in Rumpus Room
Ranch rock fireplace
Roughed-in basement bathroom
No. 1 oak floors throughout
Duroid roof
Vanity Bath
Carport—Sundeck over
Kitchen Fan and Range Hood
Custom kitchen cabinets
Sewer and water hookup
2% N.H.A. mortgage insurance
Believe it or not—the lot too.
Phone
D. A. THOMSON, EV 2-9145 or EV 5-0234 AND INVESTIGATE THIS GREAT OFFER AT $13,900.

OAK BAY SOUTH

Pale buff stucco, and set in a grove of natural trees, with well-tended lawns, bordered by flowers and shrubs. This home is only two years old; well-built, well-kept and nicely finished inside and out. Has three good bedrooms with generous closet space, spacious kitchen, well-planned with nook; guest-size dining room, large living room with raised hearth fireplace and picture window which overlooks golf course. Full high basement with finished playroom and attached matching 2-car carport with blacktop driveway. Asking price only $27,800. For details please contact H. WARE, EV 2-1481; W. McMAHON, GR 7-1455; VICTORIA REALTY LTD., EV 2-9145.

BUY NOW PAY LATER

OWNER PARTICIPATION

City bungalow under construction, close to Jubilee and Veterans' Hospital. Terms can be arranged to suit purchaser, with low down payment. 3 bedrooms with room for fourth on ground-floor level basement. Plumbed for extra toilet, etc. Pick your own colors, etc., if you hurry. K. WRIGHT, EV 2-9409; office Ph. EV 2-9145.

OAK BAY 2 BEDROOMS

Lovely stucco bungalow, nestling amongst other modern homes, close to park, bus, stores and schools. Has separate dining room, beautifully tiled bathroom, full basement with finished bedroom. Oil heat, of course. Asking price—$14,000.

EV 2-9145 W. HEAL EV 4-5177

MEARS & WHYTE
OAK BAY REALTY LTD.
2188 OAK BAY AVE.

$1,000 DOWN
OAK BAY

Fine, large, two-bedroom bungalow on a quiet street, with new two-tone stucco exterior, new oil hot-air furnace, new piping, new wiring, new bathroom. Large, spacious rooms throughout. Full basement with new overhead steel garage door. The buy of the week at $9,500

Call Mrs. Browne, EV 5-7707

OAK BAY
6 BEDROOMS AND DEN
SECLUSION

In a convenient location on a treed double lot offering seclusion and privacy, we are pleased to offer this comfortable family home. The living room, dining room and den are all that you would expect them to be in one of Victoria's better-built, larger, older homes. The atmosphere of gracious living is to be found here. Six large bedrooms upstairs, all with good closet space. Ample bathroom facilities. High dry basement could be made into rumpus room if you did not find the nearly 2,000 square feet of main floor large enough. Full price $24,000

Exclusive Listing
Call Don Whyte, EV 5-7707 anytime.

FAIRFIELD
SPACIOUS FAMILY
5 BEDROOMS

This splendid family house now on the market for the first time. An exceptionally fine home in a select location with view. 6 rooms down including 2 bedrooms, lovely large living room, dining room and den, 4 rooms up with 4-pce bath. Well landscaped with seclusion. Down payment $5,000. Full price $19,750

Call Jack Henderson, EV 5-7707

FRANK A. MARTIN
AGENCIES LTD.
TOWN AND COUNTRY
3579 DOUGLAS
EV 5-8704

OAK BAY CLOSE TO WILLOWS BEACH

It only takes $2,750 to handle this excellent family home in the nicest part of Oak Bay. 3-4 bedrooms; family DR; large LR; breakfast nook off large cabinet kitchen. Finished rumpus room; oil heating in full basement. Full price only $15,700. To view call Frank Martin, EV 5-8074 or EV 3-3005.

FORCED SALE

4243 SPRINGRIDGE CRESCENT 1,200 sq. ft. of spanking new post and beam; 23-foot living room; brick-to-ceiling fireplace; wall-to-wall carpet; 2 large bedrooms; utility room off kitchen. All this on a sewered lot for only $13,600. Try your down payment. L. Moilliet, GR 9-2620 or office EV 5-8704.

ROCKLAND AREA ABSOLUTE SECLUSION FIRST TIME ON MARKET

GRACIOUS, DIGNIFIED HOME, MAGNIFICENT VIEW OF MOUNT BAKER. Entrance hall; living rm. open fireplace. French door leading to garden; guest-size DR; small den; 3 bedrooms, 4-pce bathroom and 2-pce bathroom; 2-pce powder room. We can THOROUGHLY recommend this ATTRACTIVE HOME, not over-priced. Contact Mr. Hepburn, EV 5-7707 or EV 3-7039. Mears & Whyte Oak Bay Realty Limited.
$18,600

PRIVATE OWNER
Have 2-bedroom, double plumbing. Also 3-bedroom, all on Henderson Road, Oak Bay. $1,500 down. Phone EV 4-3463.

VICTORIA WEST — OWNER
$500 down, balance $4,000, $54 monthly carries, 6 rooms, basement. Close to schools. EV 6-2344.

7-ROOM, 8-YEAR-OLD STUCCO bungalow. Wall-to-wall carpet, drapes, etc. $18,500. EV 5-7345.

150 HOUSES FOR SALE

RITHET
CONSOLIDATED
LIMITED
Est. 1871 706 Fort Street

CITY
1,260 sq. ft., high location with tremendous view. 9-yr-old, one-owner stucco Calif. flat top. Five large bright rooms, 4-pce vanity bath, large dinette kitchen, thru-hall plan. Full unfinished bsmt with extra hub. Auto oil heat. Real close to schools, bus and shops. Asking $9,700 with $3,000 down. Call Edw. C. Clark, EV 2-4251, EV 2-8536.

FAIRFIELD DUPLEX
Owner Transferred.
NHA-built 5¼%. This attractive property will meet your needs both as a fine home with an extra $90 each month. 2 large bedrms, oak floors, copper tanks, auto oil heat, fire-proof garages. Property is nicely fenced and situated on a crescent close to all conveniences. Reduced to $21,500. Attractive terms available. Call Edw. C. Clark, EV 2-4251, EV 2-8536.

BEACON HILL DUPLEX
Near the sea, four spacious bright rooms, each with new ranges, half fully furnished. This property has been all rebuilt to rigid city standards, new wiring, new copper pipes, new heating and insulation, and tastefully decorated inside and out. Full bsmt with laundry. $160 per month income. Owners leaving city. Must be sold. Asking $16,300. Excellent terms. Call Edw. C. Clark, EV 2-4251, EV 2-8536.

GREGORY PLACE
$2,500 DOWN
4 BEDROOMS
Very bright, compact home just 2½ yrs built by a master craftsman. Thru hall, 20-ft living room, well-planned work-saver kitchen, 16 ft. of de luxe counter space, lazy susan and many built-in features; sep dinette space, sep laundry room, secluded patio surrounded by a delightful garden. Copper electric tank. Drive-in garage. Close to 3 schools. Asking $14,000. Exclusive. Call Edw. C. Clark, EV 2-4251, EV 2-8536.

HOME AND INCOME
Sound two-storey stucco residence, fully modern, separate plumbing and meters, full basement, new auto oil furnace, drive-in garage. 2 lovely lots, good soil, 8 fruit trees, on nice street, Gorge area. A real opportunity for some person. Call C. H. Cyr, EV 2-4251 or Sooke 472-5544.

COLWOOD SPECIAL
Ideal retirement or family home. One block to shopping centre, transportation. Fully modern, good lot, garden. Easy living here. Reasonably priced. Terms. Call C. H. Cyr, EV 2-4251 or Sooke 472-5544.

DRIVE BY
1550 FORT STREET
7 large rms with full high bsmt. LR and DR has beamed ceilings. Cabinet elec kitchen, 2 bedrms down, 2 up. Asking $12,000. Dial EV 4-5160, EV 2-4251, Frances Money.

305 REGINA AVE.
One-year-old, 2-bedrm, immaculate bungalow, oil furnace, lge utility, elec kitchen with ample cabinets and dining nook. $8,950, half cash, or trade for 3-bedrm bsmt home. Please dial EV 4-5160, EV 2-4251, FRANCES MONEY.

WANT TO LIVE
CLOSE TO TOWN
AND
COLLECT ENOUGH REVENUE TO COVER EXPENSES.
PLEASE ASK FOR FRANCES MONEY, EV 4-5160, EV 2-4251.

ISLAND HOMES LTD.
2510 Douglas Street EV 6-2996

COUNTRY SETTING
BRAND NEW, 2 BEDRMS
RUSTIC FEATURES
BAY WINDOWS
Newly completed, spacious 2-bedrm, rustic siding home in handy yet country setting. A little different in design thru-out. Featuring cosy LR, brick to ceiling fireplace, bay windows with leaded glass panes. DR, electric cabinet kitchen and 4-pce bath. Attached carport, and O-O-M. You'll love the appearance of this cosy new home. Priced at only $10,250, excellent terms available. EXCLUSIVE with D. Munro or J. Moore, GR 7-1705 or GR 7-2223 or EV 6-2996.

CADBORO BAY WAY
Attractive well-kept home on one-way street, 2 bedrms on main floor plus 2 bathrms. Basement area. Dr-in garage. Price $15,900 with low down payment. EXCLUSIVE with A. Bonnell, EV 6-2996 or GR 7-1496.

UNIVERSITY AREA
CLEAN AND COMFORTABLE
First time on the market, and priced to sell. Thru hall plan with spacious LR with fireplace, DR with French doors to patio, bright electric cabinet kitchen, 2 roomy bedrms and 4-pce bath, plus completely finished family rm. All this on one floor with O-O-M heat. This stucco bungalow is immaculate and priced at only $10,950 with good terms. Call J. Moore, GR 7-2223 or EV 6-2996.

CLOSE TO TOWN
VIC HIGH WAY
CLEAR TITLE
ONLY $5,400
Vacant and clean condition, very spacious 3-bedrm house on a quiet convenient area just off the bus line. First time on the market and priced to sell. Call D. Munro, EV 6-2996 or GR 7-1705.

FINANCIAL SURVEY
LTD.
1324 Government Street
EV 4-9305

FACING SEAFRONT

New contemporary Beach Drive 3-bedroom home. Den with fireplace, two bathrooms, unsurpassed sea and mountain view. Taxes under $300.

$23,000

N. A. Fraser, EV 4-9305, EV 5-3751.

GORDON HEAD PAUL'S TERRACE

MUST SELL BEFORE JULY 1ST
OPEN TO ANY REASONABLE OFFERS

Very attractive 1,500 sq. ft. seaview home, custom built, 2 years. 8 rooms plus. Full high basement. Many extras. Double lot, fully landscaped. Asking $22,900. Your offer will be given every consideration.
To view please phone Mr. Seeber, EV 4-9305, res. EV 5-2875.

METCHOSIN

OVER 20 ACRES PLUS MODERNIZED 6-ROOM COTTAGE, CLEAR TITLE
Secluded, well treed, trout stream. Near transportation and store. Elderly owners wish to sell or trade for city home. Full price only $8,400. Excellent terms. For appt to view phone Mr. A. E. Seeber, EV 4-9305, res. EV 5-2875.

HANDYMAN SPECIAL
$900 DOWN
A good, solid, two-storey, 3-bedroom house in need of painting inside and out, also furnace and rewiring. This property is close in, within walking distance of downtown, and handy to all schools. Price only $4,900 with $900 down. Payments $36 monthly.
EV 4-8126 J. B. LAW GR 9-3351
PEMBERTON HOLMES LTD.

DRIVE BY
2347 BELMONT (CITY)
Low down payment—low monthly payments. 5-room bungalow. Spic and span inside. Full basement, auto-oil pack heating. Heavy wiring. Copper piping. Rumpus room. Full price only $7,500. Possession July 1st. Do not disturb occupants. Phone Mr. A. E. Seeber, EV 4-9305, res. EV 5-2875. Financial Survey Ltd.

$1,950—SOOKE ROAD
3-room cabin on Sooke Rd., approximately 18 miles from Victoria, watch on your left, sign on property. Wired with 100-amp service. Well on property. Must be sold immediately. Call Leonard Thomas at Douglas Hawkes Ltd., EV 4-7128 (res EV 3-5685).

451 FRASER STREET
South Esquimalt—3 bedrooms, oil range included, older bungalow in clean condition, top location. Full price $5,450 with terms arranged to suit. Call Leonard Thomas at Douglas Hawkes Ltd., EV 4-7128 (res EV 3-5685).

$1000 DOWN
$8850. Attractive Duplex, each with 4 beautiful big rooms, open fireplaces, Pembroke bathrooms. Lovely grounds with shade trees. Walking distance to town near upper Fort. EV 4-9827 anytime. S. Hargrave, Realtor.

150 HOUSES FOR SALE

SWINERTON
STEWART CLARK
LTD.
608 Broughton St. EV 5-2481

4 BEDROOMS $2700 DOWN 2 YEARS OLD

Have room for your family in this 1,760 sq. ft. modern suburban residence with double plumbing. 2-car carport. Must be sold. Cut to the bone at $14,950.
See this with Mr. Crow EV 5-2481, GR 9-7417.

DRIVE BY AND SEE

615 Baker St. $300/850.
4142 Carey Rd. 11000/1000.
3723 Foul Bay (Oak Bay) 9500/2500.
1547 Edgeware. $950/1750.
137 Robertson (3 suites) 14000/2000.
Call Russ Fitzsimmons, eves. GR 7-2412.

BEST BUY IN OAK BAY $9500. GOOD TERMS 2-3 BRs

Bung near everything. One owner home. Tip-top shape. Vacant. Full bsmt. Oil. Fenced lot. Fruit, garage. Taxes $150. Clear title, less for cash, $9,500. Good terms.
Call R. Cox EV 3-3814.

OAK BAY RETIREMENT SPECIAL

JUST ON MARKET, this neat little 4-room home in EXCELLENT AREA. Good-sized bright liv rm, 2 bedrms. Well-kept fenced garden. Situated among nice homes and close to bus and stores. NO STEPS. Good terms available. Price $9,500. Mrs. Elliott EV 3-9893 or EV 5-2481. Exclusive listing.

3810 SYNOD OIL HOT WATER HEAT

Note this choice high healthy location so handy to everything. Must be sold due to illness. Price reduced accordingly to $9,750.

$1500 HANDLES $75 PER MONTH FAIRFIELD

5 rms plus finished room in bsmt. Pkge unit oil heat. 7 yrs old, stucco exterior with Duroid roof. A feature of this home is the large fenced lot 50x196 and the easy terms. Quick possession. Asking $11,950.
Call Mr. Custance EV 5-2481, eves EV 6-2345 or any of our representatives.

THE ROYAL TRUST CO.

OAK BAY

7-room stucco bungalow consisting of through hall, large living room, guest-size dining room, modern cabinet kitchen with breakfast nook, 3 bedrooms, den, 4-piece bathroom. Full basement. Oil hot-air heating. Separate garage. Excellent location. $5,000 down.
Price $19,500
A. E. Cells
Evenings EV 2-8752

BURNSIDE

Older home in immaculate condition on two beautifully landscaped lots, many fruit trees. Through hall, living room, dining room, 4 bedrooms (two large), kitchen, utility room, full basement, drive-in garage, automatic air coal and wood furnace.
Price $9000
Eric Salm
Evenings EV 5-8171
The Royal Trust Co.
1205 Government St.
EV 3-4126

NEW LISTING SHAWNIGAN LAKE SANDY BEACH

1¼ acres of parklike, beautiful treed property under power mower. A most beautiful cottage with two good-size bedrooms, large LR with fireplace and lovely well-planned kitchen with glassed-in eating area. Pembroke bath. One of the largest and best docks on the lake. Good outside building for sleepers or versatile to your needs. You move right in for it's furnished completely and beautifully, even to silver and dishes—who could ask for more?
Full Price $10,250
This will sell to the first family to view, for it's chosen as NEWSTEAD'S RED CARPET home of the week. Call MARY FRASER, EV 2-8117 or EV 5-4335.
P.S. Fiberglas rowboat too!
NEWSTEAD REALTY LIMITED

LEACH &
SPARKS EV 3-4117
Real Estate and Insurance
1119 Blanshard Street

DRIVE BY—AND BUY
DO NOT DELAY
Both these homes are priced to sell. Call D. HOLDEN GR 7-2584.

140 KAMLOOPS
5-room home with 2 large bedrooms, laid out for third in full conc. basement. Only 3 years old, on a high view lot which is a gardener's dream. Including heated greenhouse, asking only $13,200.

2630 MACDONALD DR.
CENTRE OF QUEENSWOOD
3 BEDROOMS OR 2 AND DEN
Trees peace and quiet and seclusion. Perfect for a family or retiring couple. Full price is only $16,800 for this 4-year-old prize.
DON'T DELAY, CALL
D. HOLDEN GR 7-2584.

PRIVATE BOAT ANCHORAGE

Wonderful water view.
Sun patio.
Large valuable lot.
2 bedrooms, plus a den.
Wall-to-wall in living room.
Electric cabinet kitchen.
Full basement with 3-room suite and bathroom.
Oil-O-Matic package heating.
Separate garage.
Winding blacktop driveway.
Luscious landscaping.
Does this sound like your dream home? Well, it is and all for—
$11,700
Circumstances call for this to sell quickly, hence the low price. Phone MR. J. WILLIAMS or MRS. HARVEY at EV 5-6741 for complete information.
Northwestern Securities of Victoria Ltd.

"OPEN HOUSE" 1860 SAN PEDRO

Wed. and Thurs. Evening
7 Till 9 O'Clock
ONE ACRE
15 FRUIT TREES, GARDEN PLANTED
TAXES NET $76
GOOD HOME, BASEMENT AND FURNACE
LOW DOWN PAYMENT, 6% INT.
FULL PRICE $8900
"A REAL BUY." So hurry, this won't last. Call MRS. SIMPSON and see this at any time, EV 5-6741. Only 15 minutes from city centre. Northwestern Securities of Victoria Ltd.

FOR SALE BY CONTRACTOR
NHA 3-bedroom home, approx. 1,100 sq. ft., cathedral entrance, vanity bathroom, full basement, drive-in garage. 4222 Springridge Cresc. Full price, $14,800 with $2,000 down. Payments $110 PIT. H. E. Fowler & Sons Ltd., EV 5-2496, GR 8-2775.

PRIVATE, 2-BEDROOM, 5-YEAR-old house for sale or rent in Gianford district. EV 4-3854.

2481 CARDIFF, SPLIT-LEVEL, 6 rms, 1½ bathrms, rec rm. Leaving city, $23,900. Owner, EV 4-4135.

GONZALES, 6-YEAR, 3-BDROOM, $19,500, 25% cash. EV 2-9536.

NEW HOUSE, GORGE DISTRICT, by owner. EV 3-2825.

UP AND DOWN DUPLEX, $600 down, $80 per month. EV 5-7436.

150 HOUSES FOR SALE

B.C. LAND &
INVESTMENT AGENCY
LTD.
922 Government
"Serving B.C. Since 1863"

LOW DOWN PAYMENT
You may have sufficient money to place the initial payment on this newly modernized 4-room cottage near Shelbourne-Hillside. New floors, new wiring, completely decorated. Ask about the easy terms.
$6500
Norm Ross EV 6-5555

$1500 DOWN
Comfortable 5-room bungalow, on good street. Full basement, clean, neat garden. On easy terms.
$7500
Norm Ross EV 6-5555

FOR THE LARGE FAMILY
Cosy, comfortable living. With that extra elbow room for the growing family. Living room, dining room, large family room and eating area, modern cabinet kitchen and shut-away den for father. Lots of bathroom facilities, full high basement with new O-O-M heat. Side drive garage. Terms arranged.
Full Price $15,550
Norm Ross EV 6-5555

OWNER LEAVING
Spacious 3-bedroom, 1,309 sq. ft. home, located in a nice area. Through-hall plan, featuring large living room with fireplace, separate dining room, large cabinet kitchen. 4-pce bathroom and utility room, gleaming hardwood floors. Oil-O-Matic heating, patio and carport. Fully landscaped, with garden area. TV antenna and Venetian blinds included. LOW DOWN PAYMENT with good terms.
Full Price $12,500
EXCLUSIVE LISTING
Please Call Mr. Vinen,
EV 6-5555, anytime

$1500 DOWN $1500
NHA 3-bedroom bungalow located in good area close to all services. It offers LR with fireplace, dining room, cabinet kitchen and 4-pce bathroom. Full basement with Dr-in garage. O-O-Matic heating. Neat landscaped grounds with fruit trees.
Full Price $14,300
with good terms.
Please call Mr. Vinen,
EV 6-5555, anytime

JUBILEE AREA
Spacious older-type bungalow situated in good area amongst new homes. It features combination living and dining room with fireplace, 3 good-size bedrooms, family-size kitchen and NEW 4-pce bathroom. Part basement with good furnace. Good value.
Only $7450
EXCLUSIVE LISTING. For further details please call Mr. Vinen at EV 6-5555 anytime.

OAK BAY SOUTH
TUDOR STYLE
Ideal retirement home right on the bus route, 2 bedrooms, den and family DR. Full basement and neat mature garden. Low taxes. Exclusive.
Price $12,900
Phone Mr. L. Cook, EV 6-5555 or res. EV 2-7777 anytime.

FOUR BEDROOMS
FAIRFIELD NEAR SEA
Immaculate nine-year-old four-bedroom home in this popular family area. Pleasant street one block from sea. Large living room with fireplace. Sep dining room. Bright modern kitchen with dining space. Two bathrooms. Terms can be arranged.
Full Price $13,980
P. G. Jackson, EV 6-5555 anytime.

ESQUIMALT
THREE BEDROOMS
Immaculate stucco bungalow. Three years old, central location near all services. Combination living room-dining room. Ideal kitchen, three nice bedrooms, four-piece bathrm. Full cement basement. O-O-M heating, drive-in garage.
Full Price $13,250
Excellent terms available.
P. G. Jackson, EV 6-5555

TWO NEW HOMES
OAK BAY
LANSDOWNE PARK
1. Spacious new contemporary home of some 1,680 square feet, featuring: living room, 22x15, with fireplace and open beam ceiling; dining room, 12x11; large cabinet kitchen, with breakfast area; 4-piece bathroom and 3 bedrooms, the master bedroom being 15x14 with a dressing room and 2-piece bathroom off it; ground-level basement with 2-piece washroom and space for a large rumpus room or two extra bedrooms. Excellent value.
Price $23,500
2. Custom-built, low, 3-bedroom rancher situated on an oak-treed lot. One of the excellent features of this home is that the living room and dining room at the back of the house face south with sliding glass doors to secluded cement patio. Part cement basement with finished rumpus room with fireplace and two-piece washroom. A beautifully-finished home.
Price $24,800
For information on the above call Mr. Hope, at EV 6-5555, anytime.

BYRON
PRICE
1314 Quadra EV 5-2458

"JAMES BAY"
$1500 DN—$65 PAYMTS
Clear title. This 2-bedroom home is in excellent condition for an older home. Includes kitchen, oil range. Various fruit trees on a nice property near Parliament Bldgs. Asking $6850. To view, call V. Wong, EV 5-2458 anytime.

$975 DOWN
6½% NHA Mortgage Only
One of the most interesting home plans we have seen. Approx. 1,250 sq. ft. A beautiful exterior of cedar siding, wood and glass panels and an extended lanai, producing a home of unsurpassed beauty. It makes you think "how could anyone ever buy a stucco box?" The house features a split glass panelled entrance, a good-size dining room with glass sliding doors entering onto a partly enclosed porch (lanai) and a large living room with fireplace. From all parts of these areas you feast your eyes on a lovely, small inside garden. The master bedroom has 2 double closets with sliding doors and both the additional bedrooms are a good size. The bathroom has a large vanity and the kitchen is perfect. The functional U-shaped working area has a pass-through area to the breakfast nook and is well lighted with maximum privacy effected by a narrow glass panel. You have a choice of sewered lovely Gordon Head lots. Full price, including lot, $14,250. We believe you will save at least $2,000.
Phone B. Price, EV 5-2458 anytime.

FAIRFIELD-GONZALES
3 BEDROOMS
$13,450
A lovely 7-year-old home in one of the best districts—close to schools, town, bus and shops. This home has a through hall, good-sized living room, dining area and very functional kitchen. In addition to this, there is a finished room in the basement, auto oil heat, drive-in garage. Beautifully landscaped. Taxes $290 gross.
Phone B. Price, EV 5-2458 anytime.

MONTREAL TRUST
COMPANY
1111 Government Street

$500 down to sacrifice price of $7,900. 2107 Oregon St. Two bedrooms, new hot-air package unit furnace, oil fired. Taxes $103.09. Immediate sale required. Move right in.
Also
1111 OXFORD STREET
Close to downtown, local shopping and transportation on Cook St. Zoned for owner occupancy on first floor and two housekeeping suites up. As single family home residence would be four bedrooms and two bathrooms. Your inspection invited. Price $14,500.
Call A. A. Chauvin (Trust Officer) EV 2-5135, eves. EV 3-2503

OWNER TRANSFERRED, MUST sell Oak Bay 3-bedroom, 2-step bungalow, lot 52x107, attached garage, basement, rumpus room. Olympic view, 5% NHA mortgage. EV 4-6257.

150 HOUSES FOR SALE

SAANICH REALTY LTD.
3943C QUADRA STREET
GR 9-1642

COLWOOD!
1600 SQ. FT.!!
Yes, 1,600 sq. ft. of delightful living area, 3 twin-sized bedrooms with walk-in closets, 22x28 living room with fireplace. Separate dining room. Large family cabinet electric kitchen with Youngstown sink unit and electric range included. Spacious 4-pce bath with built-in vanity. Full sized, uncluttered cement basement and drive-in garage. Automatic oil furnace, electric hot water, and wired for washer and dryer. Beautifully landscaped grounds. Close to schools and shops. Only 15 minutes from city centre. Only 5 years old and going for this low, low price of $15,300. UNDER COST PRICE!
For appointments to view, please call Mr. Morrison at GR 9-1254 or Mr. Heath at EV 5-8369. Office GR 9-1642.

3 BEDROOMS
6 YEARS OLD
IMMACULATE
Located on a quiet street with good class of homes. House offers three nice bedrooms, 4-pce bath, lovely bright electric kitchen, L-shaped living room with fireplace, hardwood floors, full cement basement, O-O-M heat, drive-in garage. The grounds are very neat and attractive. This home is ideal for people with a large down payment in order to qualify for low monthly payments. NHA construction.
Asking $12,900
Call B. Carne, GR 9-1642, or Res. EV 3-2974

OAK TREES!
3 BEDROOMS!!
LOVELY VIEW!!!
What a steal! This home is a genuine bargain! 3 bedrooms, basement, package oil heat, nice living room with fireplace and huge private picture windows, loads of cupboards in the kitchen, large dinette, 2-car drive-in garage, 15 years new! The price? — unbelievably low $11,500. Requires $1,400 to handle balance at 6%. Hurry or miss this! Mr. Heath, GR 9-1642, or Res. EV 5-8369.

$1500 DOWN
$87 PER MONTH
6% NHA
MUST BE SOLD!!!!
Owner's loss—your gain. This immaculate three-bedroom home is just three years old and contains a floor area of 1,140 sq. ft. Situated one block from an elementary school, one-half mile from a high school and just one block from a popular shopping centre. Features three large bedrooms, 18x13 living room, 10x9 dining room and cabinet electric kitchen with dining area. The interior is immaculate and offers an excellent floor plan. The full, high basement contains ample area for future rumpus room and possible fourth bedroom. Two-tone stucco dash offers a welcome view of the exterior. The 62x120 lot is on sewer and is fenced. The owner is a widow and has moved her furniture back East. Your reasonable offer will be accepted. Don't delay. This will sell this weekend. Call Mr. D. Message, GR 7-3715, or office, GR 9-1642.

HONEYMOON SPECIAL
$1500 DOWN—$65 PM
This home is ideally situated with built-in seclusion amid shading oak and fir trees. Consisting of two bedrooms, 3-pce bath, living room, dining room (with wall-to-wall carpet) and galley kitchen. This is a wonderful place to make a start. With full cement basement, automatic oil heat, gas range and gas hot-water, and a fully landscaped lot, what more could anyone wish for. Phone today. See it today. Buy it today. Terms are flexible on full price of $7,650.
Call Mr. Morrison at GR 9-1254 or office, GR 9-1642.

BARGAIN
HUNTERS
NOTE!
Once in a long while we get a listing that is truly an underpriced bargain! Fortunately for you and us—we have just such a property! Check below and ACT: 3 years new, 2 large bedrooms, 18x14 living room (fireplace), 9x12 dining room, family-sized kitchen with breakfast nook. Spotless condition, oak floors thruout. Full high basement, pkge oil heat, dr-in garage, large fenced lot, and price?—hold your breath! $10,950! ! $2000 down! In a good area of all newer homes. Delay NOT! this is HOT! Mr. Heath, GR 9-1642, or res. EV 5-8369.

DOUGLAS REALTY
LIMITED
1710 Douglas Street EV 5-8784
(Opp. Hudson's Bay Store)

TOWN & COUNTRY
SHOPPING CENTRE
6-yr-old home on nicely landscaped large lot. 2 BRs up and 1 in bsmt. HW floors. Elec cab kit, lge LR with FP. Drive-in garage. Good terms. Full price $11,900.
Mr. Davies, EV 5-8784 anytime

$1000 DOWN
Immaculate older home, close to school, bus and shops. 3 BRs, cab elec kit, LR with FP. O-O-M heat, FC bsmt. Full price $7,500.
Mr. Davies, EV 5-8784 anytime

SWEET AND NEAT
Just for the twosome. 3-room stucco bungalow with lovely mature garden. On sidewalk, close to all conveniences in the Cedar Hill area. Excellent terms or cash. Only $7,500.
Ken Walters, EV 5-8784 anytime

$1000 DOWN
3-BR, attractive modern bungalow in Oaklands area. All rooms bright and cheerful. Lge LR with FP, elec cab kit. Value here.
Only $8300
Ken Walters, EV 5-8784 anytime

ISLAND INVESTMENT
CO., LTD.
774 Fort Street EV 4-7146-7

WATERFRONT HOME
SANDY BEACH
5011 CORDOVA BAY ROAD
If you are looking for a beach home, this 2-bedroom bungalow is ideal. Kitchen range, small fridge included. This type of beach property is very scarce, especially at this low price of $10,000. Call today. Mrs. Seguin, res EV 3-6073.

GORGE
Attractive 2-bedroom stucco bungalow situated on large lot in nice area. Living room, dining room, oil hot water heat. Down payment $1,500. Full price $7,500. To view please call B. Ralph, res EV 3-8944.

FAIRFIELD
ESTATE SALE
$1000 CASH
5½-room bungalow, 3 bedrooms, large kitchen, full basement, Oil-O-Matic heat. Nice residential district. Note the very low price, $7,950. Call J. Pearson, res EV 2-9737.

GRACIOUS FAMILY
HOME — VIEWS
with a beautiful garden, well-established and easy to maintain. This charming 4-bedroom home has 2 full bathrooms and powder room. Ultra modern kitchen finished in mahogany. Bright, full cement basement, hot water oil heat, two-car garage. For appointment to view please call Miss Courtnall, EV 5-7543.
P. R. BROWN & SONS LTD.
762 Fort St. EV 5-3435

OAK BAY IDEAL RETIREMENT home, large living room with fireplace, bright kitchen, steel sink, natural cabinets. Dining room, 2 bedrooms, Pembroke bath, linen closet, entrance and through hall. Utility plumbed for washer. Large furnace room. Automatic oil heat. Garage, garden and fruit trees. Few steps. Close to bus and stores. Bargain at $10,950. EV 3-9904. 2880 Estevan.

150 HOUSES FOR SALE

WESTERN
HOMES LTD.
1728 DOUGLAS STREET

$72 P.I.T.
5% INT.
$225 TAXES
Located close to SHOPPING CENTRE, CHOICE OF SCHOOLS, TRANSPORTATION—on a higher view-type lot. A complete 6-year-old, 3-bedrm home, with living room, DR, lge elec kitchen, ample cupboards. Full basement, rumpus room with FP, Oil-O-Matic heat, wired and plumbed for washer-dryer, drive-in garage. Large lot, fenced. Can be a LOW DOWN PAYMENT.
Full Price $13,950
Call Ken Jensen,
EV 2-2157, EV 6-6208.

Fairfield Near Sea
A pleasure to show this modern, 5-yr-old, 3-bedroom, stucco bungalow with finished rumpus room in full basement, situated in area all new homes. Asking $16,500. Open to offers. Phone Mr. Korpan at EV 2-2157.

WATER VIEW
CORDOVA BAY
This is a lovely property for the right type of person. There are three lots, all fenced, and on the centre lot sits the main house. It's immaculate and in excellent condition. There is an ent hall, combination living room and dining room, one wall in panelled wood, attractive brick fireplace, kitchen and dining space, 2 dandy BRs, 3-pce bathroom, central hall and back porch. Full basement with Oil-O-Matic furnace. An added feature is a 3-rm cottage which would be ideal for a writer, artist or someone with a special hobby. Quiet and seclusion can be appreciated when separated from the usual household activities. Just a few yards to beach, stores, transportation and schools. Easy terms arranged as owners are moving.
Price Asked $13,900
Call Gordon Marshall or Roy Smith, EV 2-2157 anytime.

JUBILEE CITY
Roomy, bright, modernized, 3-BR bungalow on a no-thru street. A lot of extra fine living has been added to this home, such as a SECLUDED PATIO off lge SUN ROOM. Modern new elec kitchen. Oil-O-Matic heat. Asking only
$8650
Down pymt $1,950. Call Ken Jensen, EV 2-2157, EV 6-6208.

CADBORO BAY
GORDON HEAD
5% MORTGAGE
Excellent 6-room, dry-dash stucco bung., just 6 yrs old and on the market for the first time. Quiet location with a lovely view of the surrounding countryside and some seclusion. Comprises: Ent and thru hall, "L"-shaped LR and DR, brick FP, electric cabinet kitchen with dinette, 3 nice bedrooms with CCs, Pembroke bathroom with built-in vanity. Full high concrete basement, drive-in garage, laundry tubs (also plumbed for washer), copper piping, copper electric hot-water tank, space for rumpus room, Oil-O-Matic package heating unit (Fairbanks-Morse). Lot is landscaped with shrubs, lawns and flowers front and back (back all fenced) also has nice fish pool and rock patio. Low taxes. NHA mortgage of approx $7,770 at 5%, payable $70 per mo P.I.T. This is an exceptional mortgage—so is the home—see it! We're sure you'll appreciate an offering of this calibre. Just a stone's throw from Hobbs School. This certainly won't last, so see it today!
Full Price only $13,500
Call Gordon Marshall or Roy Smith at EV 2-2157 anytime.

$750 DOWN
$10,950 PRICE
3 YRS OLD
565 BROADWAY
VERY VERY NICE
MOVE IN NOW
C. MALLETT—J. JAMES
EV 2-2157 ANYTIME

NHA APPROVED
Build
ORCHARD GROVE
9 lots inside the 2-MILE CIRCLE. Drive NORTH on QUADRA, LEFT at TATTERSAL, LEFT at ELLISTON. ORCHARD GROVE offers seclusion; schools and shopping. Call Ken Jensen, EV 2-2157, EV 6-6208.

OAK BAY BEAUTY
$11,900
6 Years Old
5¼% Mtge
Be sure and see this lovely 2 or 3-bedrm home with full basement, oil heat, drive-in garage and fruit trees. Try your down payment. Mr. MacKay, EV 2-2157 or EV 2-9644.

F. N. CABELDU LTD.
1212 Broad St. EV 3-7174
Established 30 Years

FAMILY HOME
CONVENIENT
LOCATION
Situated in the 2500 block, Vancouver Street, this excellent family home of six rooms has three bedrooms plus an extra bedroom in the basement, auto oil heat. Fully-fenced lot, 50' by 117.5'. Close to shops, schools and bus. Full price only
$9500
Call B. F. Gorely for further particulars of this exclusive listing.

REGAL ROCKLAND
3 GOOD HOMES
ONE
Quality 4-bedroom home with fine views across the Straits of Juan de Fuca. Triple plumbing. Quiet street. Easily managed lot. Excellent terms.
$28,500
TWO
Brick and cedar rancher containing 3 bedrooms, panelled den, 2 bathrooms. Automatic hot water heating. Double garage.
$22,500
THREE
Nearly 1,400 sq. ft. in this 6 years old 3-bedroom bungalow. Located on quiet treed street.
$17,500
R. J. Leverton, res. GR 7-2229 for details of these exclusive listings.

LAKEFRONT BARGAIN
Summer cottage on double lot nicely treed on lake near Langford. In sound shape and recently wired, city water at property line. For someone that is handy, this is a dandy and $1,500 down to handle.
Full Price $5950
Mr. Hamilton, EV 3-7174, eves. GR 7-1555.

3 Bedrooms — $1500 Down
Reduced in Price
Owner leaving city has lowered the price on this 3-year-old STUCCO BUNGALOW. Thru hall plan, full basement, oil heat; dr-in garage, fenced lot, close to school, store and bus. New price $14,250.
Call L. Wilkins,
EV 3-9413, res EV 3-4960.
Fraser Biscoe, 750 Pandora Avenue

TRY YOUR DOWN PAYMENT ON this 2-year-old, $13,900 home. Present NHA mortgage payable at $74.60 per month. 1961 taxes approximately $150 net. Convenient and versatile plan consists of living room with attractive fireplace; dining room, 3 bedrooms, 12 twin-sizes, 1½ baths, bright kitchen with eating area. Wall-to-wall carpet in main rooms, floors for 4th bedroom in basement. Bright basement. Wired for dryer and plumbed for washer. Close to transportation, all schools and university. Please phone owner at EV 4-4785.

LANSDOWNE SLOPE. GOOD 6-room bungalow. Reasonable; by owner. EV 2-2457.

150 HOUSES FOR SALE

C. G. HEISTERMAN &
CO., LTD.
1121 Blanshard Street EV 3-4161

WILLOWS
$21,000
Gracious living on one of Oak Bay's most desirable streets for the small family or retireds. Lge LR and Sep DR perfect for entertaining. Double garage. Nicely landscaped. Clear title, or owner will finance.

FAIRFIELD
$13,980
A newer 4-bedrm home ideal for a growing family. High, dry basement. All in perfect order. Terms.
On the above two homes please call Mr. Harris, eves. GR 7-1198.

$2500 DOWN
An ideal retirement home 8 years old. W-W carpet, FP, O-O-M heat and 2 BRs. Spotlessly clean. Mtge pay'ts are only $59 P.I.T. and carries the low rate of 5¼%. Asking price
$10,900
Call Mr. Wright, eves. EV 2-8856.

OAK BAY
NEWPORT AREA
Perfect retirement bungalow, few steps. HOT WATER OIL HEAT. Two twin size bedrooms. Treed secluded garden. Clear title.
$12,900
Call Mr. Scott, eves. EV 4-0423

REVENUE HOME
BURNSIDE AREA
Older single family home, three bedrooms. Now rented and showing good return on the asking price of
$4400
$1,000 down; discount for cash.
Call Mr. Wright, eves. EV 2-8856.

HAGAR'S

UPLANDS
WATERFRONT
3655 BEACH DRIVE
This excellent family home situated on 1.18 acres of beautiful waterfront property offers a rare opportunity to obtain comfortable living space in the choice Uplands area. There is a snug den, a separate TV room and either four or five bedrooms as you may choose. Relax and enjoy life on the 50-foot sundeck overlooking Cadboro Bay and the Royal Victoria Yacht Club. The price of this property for quick sale has been reduced to $49,000. For further particulars contact Barney B. Hagar at EV 4-0531 anytime.

LANGFORD
Retired? A good garden with large and small fruit for home use, and a cosy bungalow with guest cottage—on terms, $7,350.

NORTH QUADRA
In a secluded location with ¼ acre park-like grounds, a modern 6-room bungalow, enjoying distant mountain views. $12,500.
Ask for Henry Hope, EV 4-0531

BELOW
MATERIAL COST
4-BR modern stucco bungalow featuring maple floors and 1,800 sq. ft. of living space. Fireplace, oil heat, colored Pembroke bathroom, electric kitchen, some interior work needed. Also a separate cottage on this property in Langford. Must sell this week for $8,750. To view phone Stan Birch, GR 8-1545, or C. Carpenter, GR 7-1628.

Hagar & Swayne Ltd., 814 Yates St.

TOWN & COUNTRY
HOMES LTD.
3579 DOUGLAS
TOWN & COUNTRY
EV 2-7276

$1500 DOWN
IMMEDIATE
POSSESSION
A tidy 3-year-old home, close in to all facilities. 3 bedrooms, oak floors, extra large cheerful kitchen with many extras. Full basement, roughed-in rumpus. Drive-in garage. Owner transferred, must be sold. Phone A. R. Foster, GR 5-2852, EV 2-7276.

A COUNTRY GARDEN
CLOSE IN
A variety of mature trees shading lawn and garden on high ground makes this a most attractive home. Oak floors, separate dining room, living room with fireplace, 2 bedrooms, plus large bright bedroom in full basement, with toilet and shower. Drive-in garage, workshop, cement driveway. $14,200. Excellent terms. Phone A. R. Foster GR 5-2852 or EV 2-7276.

NEW—3-BEDRM HOME
NHA—STRIKING DESIGN
Large living room with fireplace, dining area, large kitchen and nook. Built-in Tappan range. Garbage disposal. Full cement basement. O-O-Matic heat. Immediate possession. Full price, $16,900. H. Mitchell EV 5-0493, EV 2-7276.

SECLUSION
OCEAN VIEWS
HERE'S A LOVELY, SPACIOUS, 3-BEDRM HOME SET ON A ½-ACRE TREED LOT. CEDARS, FIRS, DOGWOOD. IT FEATURES A HUGE LR, FLOOR-TO-CEILING FIREPLACE, SEP. DR. DREAM KITCHEN WITH UTILITY OFF. 1,450 SQ. FT. OF COMFORT. 5 YEARS OLD. FULL, HIGH, DRY BASEMENT FOR 7 MEN WITH RUMPUS RM. AND EXTRA FIREPLACE. TO VIEW THIS EXCLUSIVE LISTING CALL JIM RANSON, EV 6-2996 OR GR 9-5910. THE PRICE IS $18,500.
ISLAND HOMES LTD.,
2510 DOUGLAS ST.

CUT YOUR
SEARCH SHORT!
We assure you that you'll not look further, if you're looking for a nice and modern family home with the following features:
• 3 bedrooms.
• Modern large kitchen.
• Living room with fireplace.
• Finished rumpus room and bar.
• Close to all conveniences.
Priced to Sell at $13,500
For full particulars call JOHN NEFF at Northwestern Securities of Victoria Ltd. EV 5-6741. 24-hour service.

$5950
LOW DOWN PAYMENT
$55 PER MONTH
6-room oil-heated home with full cement basement and garage. Ideally located close to all conveniences. Living room with fireplace, dining room, large kitchen, 3 bedrooms. To view please call Francey Salyniuk at EV 2-8117 or EV 5-9551.
NEWSTEAD REALTY LTD.

ON VIEW, HOMES IN ALL stages of construction. One complete 3-bedroom Oil-O-Matic; wall-to-wall carpet; plastered; corner lot; summer special price. One 3-bedroom, plastered, Oil-O-Matic, mahogany cupboards; basement; almost ready. One 3-bedroom, full-basement house, framed, rough plumbing and wiring; ready to plaster; the price is ridiculous, as is. Thetis Heights Subdivision, Fred and Ida Phelps. GR 8-2076. Open all Sunday.

3-BEDROOM HOME LOCATED IN Oak Bay. Reduced, quick sale. Complete in all detail, by owner. Less than five years old. Will accept terms to present mortgage, 6½%. By appointment, EV 2-7083.

150 HOUSES FOR SALE

FAIRFIELD REALTY
335 Cook St.

$800 DOWN
$75 PER MONTH
REVENUE
Plus owner's 3-bedroom suite. Situated within ½ block of Jubilee Hospital on large lot with fruit trees. Home in very good condition. Duroid roof. Full basement. Owner must sacrifice for quick sale. For further particulars call Len LeDoux, phone EV 5-9765 or EV 2-9852.

HIGH GORGE
4 YEARS OLD
$8950
GOOD TERMS
Ideal for the young couple or for retirement, this immaculate and appealing home is just 1 block from all conveniences. With gleaming oak floors throughout. It has 12x18 living room with fireplace plus L-shaped dining area, smart elec cab kitchen with a pleasing built-in breakfast nook, Pembroke bath and 2 bedrooms. The separate garage and workshop match the house. $80 heat per year. Nicely landscaped lot with lawns, fruit trees and garden. Taxes $115 net. Exclusive—call L. Marshall, EV 5-9765 anytime.

FAMILY HOME
QUIET LIVING
JUST $9500
This attractive 6-year-old home in 3½-mile circle is close to all conveniences, with 20-min bus at door. With quiet country views, it has living room, dining room, very smart elec cab kitchen with cupboards by the dozen, 2 nice bedrooms and colored Pembroke bath. The full basement has extra bedroom and 2-pce bath, O-O-M heat and attached drive-in garage. Nice lot; only 3 blocks to schools. Taxes $110 net. To view this clear title home call L. Marshall, EV 5-9765 anytime.

GONZALES BEACH
4 BEDROOMS
This lovely compact home on a quiet corner is only half a block from the beach. Living room, dining room or den, elec cabinet kitchen, bath and one bedroom down, and three smaller bedrooms up. Kitchen wired and plumbed for washer-dryer. Oil heat and sep garage with workshop. Ideal for a growing family. Price $7,500. Call Mr. Lars Westman, EV 5-9765.

FOR THE EXECUTIVE
A HOME OF PRESTIGE
2500 SQ. FT.—⅔ ACRE
MAGNIFICENT VIEWS
This Oak Bay residence eminently suited for the professional man and family, and situated on a high knoll, has everything needed for gracious living and entertaining. Lovely 18x24 living room, guest-size dining room, large den and 4 bedrooms. Very smart kitchen and lovely breakfast room. Full basement has spacious playroom. Oil HW heat. Panoramic sea and mountain views from all rooms. Secluded grounds are ideal for outdoor barbecue festivities, with a sunken area ideal for your private swimming pool. A different and most appealing residence, priced at $33,500. For appointments to view please call L. Marshall, EV 5-9765.

IF YOU LIKE
COMPLETE SECLUSION
AND MODERN LIVING
Then this 5-year-old View Royal home on Knollwood should be the answer for you. This architect-built home of 1,200 sq. ft. with many extras, has 22x14 living room with Swedish fireplace and planters. The dining area has sliding glass doors to spacious wired sundeck. Attractive elec cab kitchen with eating area. 4-pc vanity bath and 2 bedrooms, one 13x15 with Mr. and Mrs. walk-in closets. The full basement has partially completed rumpus room with fireplace and ample space for 2 more rooms. Dr-in garage, O-O-M heat. Taxes $112 net. We invite your offers on this home, which must be sold. Very easy terms if desired, on asking price of $16,500. Call L. Marshall, EV 5-9765.

**** JOHNSTON ****
&
Company
Limited
1306 Broad Street

$19,900
IMPRESS YOU?
Trust my good judgment — and the care taken by a fine home builder. Large sunken living room with raised hearth fireplace. Two steps up to bright separate dining room and spacious easy to care for kitchen. All 3 bedrooms are bright and large with easy access to well laid out vanity bathroom. Number one oak flooring used throughout. Family room, utility, workshop and full bathroom in basement. Wide driveway to 2-car garage. A beautiful house indeed. Terms arranged. Call SI FLETT, anytime, EV 5-2471.

$12,900
COUNTRY LIFE
Is yours in this 2-bedroom almost new no basement bungalow on 4-mile circle. Large cosy living room, bright electric kitchen, auto oil heating, attached garage and nice secluded garden. On bus route. $3,500 down (maybe less) balance like rent. Call BOB HUNTER, EV 5-2471, anytime.

$28,000
MAGNIFICENT
SEA VIEW
Almost waterfront, this contemporary rancher has a panoramic view of islands, sea and mountains. 23x15 sunken living room with sliding glass doors on to a large patio. Granite fireplace, shining floors, 2 bedrooms and den. Carefree rock garden. Financing available. Call BOB HUNTER, EV 5-2471, anytime.

$13,400
BEHIND THE OAKS
In south Oak Bay, a home with yesterday's charm and today's comfort. Shingles and granite back form the road and make an attractive picture. TO SEE THIS Call ALFRED CROSS, EV 5-2471, anytime.

$15,700
RELAXED
OAK BAY LIVING
The street? Quiet.
The area? Choice.
Home and grounds? Immaculate.
3 bedrooms, L-shape living-dining room, compact electric kitchen. It will be a pleasure to show you your future home. Just call RAY RAWNSLEY, EV 5-2471 or at EV 2-5489.

$18,800
GOOD VALUE
GONZALES
3-bedroom home plus family room. Expertly planned L-shaped living and dining room with wall-to-wall carpet. This carpet extends throughout all hallways. You'll love this kitchen—nice breakfast nook, too—dishwasher and all drapes stay. Very nice utility room in basement with extra bathroom. Large games room, ¾ size billiard table stays. Garage with extra carport. Secluded rear yard. All in the nicest neighborhood ever. Terms arranged. Call SI FLETT, anytime, EV 5-2471.

Ahoy Navy!!
Only 3 years old, this lovely Esquimalt NHA home is yours for $12,250. Just $2,000 down. Your chance of a lifetime. Act quickly! Call EV 4-8126, ask for John Moyland.
PEMBERTON HOLMES LTD.

OWNER LEAVING VICTORIA. Must sell 3-bedrm home in Lake Hill-High Quadra district. Newly decorated and in beautiful condition. Nearly 4 years old. $13,900. GR 9-6884.

150 HOUSES FOR SALE

RANDALL'S
LTD.

EXCLUSIVE
Four-bedroom, custom-built, quality home. See the exotic walnut living room with full-length Roman fireplace. Wall-to-wall Dupont nylon rug. Large dining room, knotty pine planned kitchen with lifetime garburator. Large sundeck for private sunning or outdoor dining. Abundant storage. Full basement, spacious grounds. A unique home with many features. Would cost thousands more to replace. List $29,500. See this today.
Mr. Randall, eves. EV 2-5447

FAIRFIELD
5 ROOMS
A fine stucco bungalow, close to hospital. Living room, dining room, fireplace, lovely oak floors, 2 good-size bedrooms, Pembroke bathroom, cabinet kitchen with gas range. Full basement, oil heating. Sep garage. Full price $10,000. Reasonable down payment, say $1,500. Easy payments.

CAREY ROAD
$10,750
Just completed stucco bungalow, 20' living room with fireplace. Two bedroom, oak floors, Pembroke bathroom, cab elec kitchen with dining area. Full high basement with D-I garage. Pkg oil furnace. Only $1,500 down and easy payments.
On two above, call Bill Sudbury, eves GR 9-1906

4 BEDROOMS 4
For your family, a real good older home, all on one floor, spotlessly clean. Price only $6,350, terms so easy you cannot afford to pay rent. See this before you decide.
Mr. Randall, eves EV 2-5447
RANDALL'S LTD., EV 4-8109
737 Pandora Ave.

4 BEDROOMS
$618 DOWN
(Including Lot)
BUILT NHA
Yes, it is true. We can now build you a 4-bedroom home with 1,100 sq. ft. up 4th bedroom, 150 sq. ft. finished on the lower level with separate 2-pce. plumbing roughed in. This is a lovely cathedral entry custom-designed home. Price includes:
1. Lot
2. Carport
3. Application and survey fees
4. Vanity bathroom
5. Mahogany kitchen
6. Plans and legal fees
7. 4' ceramic tile around tub
8. Illuminated bathroom ceiling
9. Finished stairs to 4th bedroom
10. Large windows
Full Price (including lot)
$14,900
Call now, Len Wardle, Office, 386-2106; Home, GR 7-3348.
CONGDON CONSTRUCTION LTD.
630 DUPPLIN ROAD

NHA HOMES
BUILT TO YOUR DESIGN OR OURS
ON YOUR LOT OR OURS.
NO HIDDEN COMMISSIONS TO PAY.
YOU CAN BE SURE WHEN YOU DEAL WITH AN OLD-ESTABLISHED FIRM
CALL
H. E. FOWLER
& SONS LTD.
General Contractors
EV 5-2496
GR 8-2775

TOWN AND COUNTRY
ONLY 1 BLOCK AWAY
$1000 DOWN
$14,200 FULL PRICE
This immaculate 3-bedroom home is brighter and shinier than the day it was built 2 years ago. NHA mortgage. Vendor will carry the entire balance. Tastefully landscaped—your children and pets will be safe as can be with backyard fully fenced. This home can be viewed anytime by calling Gordon Stevenson at EV 2-8117 or EV 5-1756 at Newstead Realty. Hurry for this one! Newstead Realty Ltd.

Esquimalt Home Seekers
STOP LOOKING
FOR HERE IT IS
1,150 sq. ft., 3 years old, 3 bedrooms, Pembroke bathroom, large modern kitchen with nook. Huge living room and dining room. Fully finished basement and O-O-M heat. Landscaped.
Price $13,250
LOW DOWN PAYMENTS,
MONTHLY PAYMENTS
$87 Including Taxes
Call I. BODELL at EV 5-6741 or EV 5-5995 NOW ! ! ! Northwestern Securities of Victoria Ltd.

"ESQUIMALT"
"SHIP-SHAPE"
The owner of this (only 3 years old) home situated close to all amenities has been transferred and wants ACTION! Living room, dining room, large cabinet electric kitchen, O-O-M heat in full cement basement with drive-in garage. Bargain priced at
Only $13,250
with good terms. See it now with BOYD HILL, EV 5-6741 or EV 5-3696, Northwestern Securities of Victoria Ltd.

"5 ACRES"
$800 DOWN
Yes, and only $800 down and $60 per month buys it. Large older type, no-basement home on property, livable but needs repairs. Good well, fruit trees. Located on Otter Point Road.
Only $5950
Call WALLY WOODS, EV 5-6741, Northwestern Securities of Victoria Ltd.

• SIX ACRES •
Yes, 6 level, cultivated and fenced acres in Metchosin, with a 3-bedroom, 4-year-old bungalow plus a small 3-room cottage, one bedroom and bathroom PLUS double carport and small barn. Owner will consider trade and cash on city home, late-model car, etc., or will sell on terms. Open to offers!
Full Price $13,500
Please call ROY McGILLIVRAY, EV 5-6741 or EV 5-0987, Northwestern Securities of Victoria Ltd.

FOUR-BEDROOM STUCCO HOME on two lots in high central location, providing space and seclusion for the growing family. Full basement with recreation room. Modern floor plan. Excellent value at $11,000. N. A. Fraser, res. EV 5-3751, Financial Survey Ltd., EV 4-9305.

SPACIOUS MODERN SPLIT-level on large lot, close to all facilities. House is conventional 3-bedroom, but has additional features of family room, expensive hot-water heating, etc. Owner transferred, $18,500. EV 5-8180.

DUTCH COLONIAL
Unique architect design; city; 3-bedrm; 24' LR; valuable secluded lot, approx ¼ acre; fruit trees; new shake roof. $9,800; terms; $2,000 D.P., balance 5¼%. EV 5-8380, or EV 5-1905, owner.

SEAVIEW
Lovely split level, 3-bedroom, post and beam. Oil-O-Matic heat. 1½ bathrooms. Close to school and bus. Owner. EV 2-8323.

BY OWNER, MT. TOLMIE, 3-bedroom home. $18,500, 6¼% mortgage. EV 4-7237.

MUST SELL 2150 EARL GREY, 4 bedrooms, 2 baths, oil heat. Low down payment, $8,800. EV 3-0438.

$1,000 DOWN, 2 BEDROOMS, BASEment, garage. Esquimalt. EV 3-4017.

150 HOUSES FOR SALE

KER & STEPHENSON LIMITED
909 Government Street
EV 5-3411 Day or Night

6 ROOMS ON 1 FLOOR 3-BEDROOMS

Drive by 1223 Balmoral and see that this good solid older home is well-located, within walking distance of Town and Victoria High School, then phone me for an appointment to view. To settle an estate this is offered at the low price of

$6000

EV 5-3411, J. H. Ford, EV 4-1863

COUNTRY COTTAGE OIL HW HEAT

Just a step to bus and store—3-mile circle. Attractive stucco bungalow with good-size LR, oak floor and fireplace. Large elec kitchen with dining area and utility. Two nice bedrooms and bathroom. Ideal for retired couple. No basement but good storage space. Nice garden, fruit trees, lawns, etc. All in good condition. Low taxes. Exclusive.

$8950

EV 5-3411 Mr. Fatt EV 3-6536

DRIVE BY 5460 ALDERLEY RD.

Here is without a doubt a very desirable bungalow, situated on 1.15 acres of land, nicely treed and landscaped. Living room 14x18, fireplace, dining room 10x10, cab elec kitchen. Auto washer and electric stove included. 1 large bedroom, 1 small. Part basement. Oil pkge furnace. Immediate possession.

Price $11,950

Terms can be arranged if desired. For appointment to view phone L. A. Squires, EV 5-3411 anytime.

"LAKE HILL"

If you are looking for a very attractive home with 2 bedrooms, 2 bathrooms and den, oil furnace and all the other amenities, then drive by "1268 Reynolds Road"
Priced to sell

$14,500 or offer

"Do not disturb the tenants."
A. L. Wagner, J. H. Ford, EV 5-3411 anytime

HIGH QUADRA CLOVELLY TERRACE

This is one of the most attractive homes in this beautiful area and is now being sold to settle an estate. Pleasing entrance hall, lovely living room (20x15), dining room (12x14), bright and cheerful kitchen with breakfast nook. Utility room, two bedrooms. Full basement with large and comfortable library and extra bedroom. Attached garage. The grounds are beautifully landscaped and contain many valuable shrubs. For quick sale, offered at

$15,750

Exclusive Listing
Mr. Speed EV 5-3411 Mr. Squires

HAPPY FAMILY HOME OAK BAY—SOUTH

Older type, three blocks from Oak Bay Golf Course amongst attractive homes. As soon as one steps into the gracious entrance hall one senses that feeling of warmth and atmosphere that develops with the years. Large LR with colonial fireplace, separate DR with leaded windows, large electric family kit. Small den or office. Upstairs two large and one small bedrm, 4-pce bathrm. FC bsmt. New furnace unit. Copper pipe. Pretty garden. Price

$16,000

M. Harvey or W. E. Speed, EV 5-3411 at all times.

"WARREN GARDENS"

Lovely 3-bedroom home in this very desirable area. Close to schools, shopping centre and transportation, this home offers much for the discriminating buyer. A full cement basement with rumpus room, oil heat, drive-in garage and workroom. Priced to sell at only

$16,900

For details phone A. L. Wagner, EV 5-3411, res. GR 7-2989

GORDON HEAD

Delightful 6-room bungalow. Spacious living and dining room. Large dream kitchen, utility off. Thru hall to 3 large bedrms. Full high daylight basement, rumpus room space. Auto oil heat. Lovely corner lot, landscaped. On bus line. Near school. Owner will consider a 3-bedrm home in Oak Bay with a difference in cash.

Price $19,900

With low down payment.
Exclusive with Mr. Vallance, EV 5-3411 anytime.

WATERFRONT SECLUSION

1⅓ acres of nicely landscaped grounds, nice beach, easily accessible. Terrific sea views. Most desirable location. Two-bedroom bungalow, part basement, separate garage with attached guest accommodation. Only reason for selling, owner is moving up-Island. For those who want waterfront with seclusion this is the property, offered at only

$19,950

For appointment to view phone L. A. Squires, EV 5-3411 anytime.

SPACIOUS UPPER LANSDOWNE

Ideally situated in the deservedly popular North OAK BAY district, close primary school and to the golf course, with good transportation at the door to High School and to Town. This three-bedroom home with full high basement and double carport has two bathrooms and three bedrooms on the main floor. A nicely finished recreation room in the basement also has fine stone fireplace. For the family which leads an active life and requires a large spacious home—no pokey rooms in it—this is ideal. The house stands on a large well-landscaped lot with a good, fully-fenced and grass lot for the small fry to play in safety. Full price with good terms

$21,500

EV 5-3411 J. H. Ford EV 4-1863

WATERFRONT 4 Bedrooms—2 Bathrooms

MUST BE SOLD, OPEN TO OFFERS. Attractive 7-room waterfront home in Ten Mile Point on ¾ of an acre. Beautifully landscaped, treed and secluded, with magnificent view of Mt. Baker and passing ships. Lge LR, guest DR, elec kitchen, nook, bedroom and bathroom on main floor; 3 bedrooms and bathroom up. Oil heat. Fruit trees, greenhouses, etc. A charming older-type property in good condition. View by appt. only. Exclusive.

Asking $26,000

Mr. Ford EV 4-1863 · EV 5-3411 Anytime · Mr. Fatt EV 3-6536

SHAWNIGAN LAKE GUEST HOME

Situated on 13 acres of nicely landscaped and treed land just across the road from Shawnigan Beach Hotel, also separate parcel of land giving access to the lake. The home is large — 7 bedrooms, guest-size dining room and living room, large cab elec kitchen. To try to give full description of this property in this ad would be impossible so why not phone me for appointment to view and for further information.

Price $27,500

$12,000 down. Clear title. Owner to carry balance. Phone EV 5-3411 anytime—Mrs. Ruth Squires.

SOUTH OAK BAY

A four-bedrm home in a good residential area. NHA-built, spacious, 1,340 sq. ft. of living area, only 4 yrs old. LR with FP, dining room, electric cab kit with breakfast nook, full basement, O-O-M heat. Large NHA mortgage at 6%. Less than $3,000 down.

Full Price $17,200

EV 5-3411 Bill Felton GR 9-1938

150 HOUSES FOR SALE

KER & STEPHENSON LIMITED
909 Government Street
EV 5-3411 Day or Night

"UPLANDS"

One of the most striking split-level homes in the "Uplands" on a beautifully treed lot in the proximity of the Royal Victoria Yacht Club. This home features 4 bedrooms with a tastefully finished family room and den at ground level and opening onto a very nice patio at the rear of the house and offering seclusion. A "homey" kitchen with built-ins and breakfast nook would delight any homemaker. Offered for sale at a low price of

$35,000

For further information phone
EV 5-3411 A. L. Wagner GR 7-2989

NEW NHA HOME
Located in the North Quadra area near school and bus services. 1,120 sq. ft. on split-level plan. Provides 3 large bedrooms and bathroom, plus L-shape LR and DR. Modern electric cabinet kitchen. High bsmt with RR space and Oil-O-Matic heat. Attached carport. Smart combination stucco and siding finish. $1,900 down, easy NHA terms on balance. Priced to sell at $14,800. To view phone B. Hudlow, EV 2-4255 anytime.
J. H. Whittome & Co. Ltd.

GORGE WATER VIEW AND BOAT anchorage. 2 bedrooms and den plus basement suite. Oil-O-Matic heat, well-landscaped lot, sheltered patio. Price only $11,700. Phone MR. JACK WILLIAMS or MRS. HARVEY, EV 5-6741 now. Northwestern Securities of Victoria Ltd.

3537 REDWOOD, NEW 3 BEDrooms split level, completed rumpus room. View daily, by builder A. Politano. EV 2-6852.

2-BEDROOM HOUSE, NEAR PLAYground. In city, $6,000; $400 down. By owner. EV 2-1860.

BY OWNER. NEW. 1,200 SQ. FT. Post and beam. 3 bedrooms. Easy terms. GR 9-2620. GR 7-3348.

VLA PROPERTY. ½ ACRE IN 2 lots, fully modern 7-room, 4-bedrm house. Price $11,000. GR 8-4091.

$600 DOWN, 3-BEDROOM BUNGAlow, basement. Full price $6,100. Owner, EV 2-4967.

SACRIFICE, CADBORO BAY, 3-bedrm, bsmt, oil heat, etc. 6 yrs old. Near everything. GR 7-3437, owner.

DE LUXE 3-BEDROOM HOUSE. lovely district. Owner, EV 2-1289.

$6750, ATTRACTIVE BUNGALOW in excellent location. GR 9-1994.

151 COUNTRY HOMES and PROPERTIES

DEEP COVE

100x120 ft lot on Madrona Dr. across from Marina and Government Wharf. Sign on property.

$3500

J. S. Bootman, after hrs EV 3-5036.

DEEP COVE AREA

1.78 acres, 250 ft road frontage. Drilled well with lots of water.

Price Only $2625

GORDON HEAD

High location, near sea, quiet street. 75x166 ft, min 1,200 sq ft area.

Price $3000

Near offer considered for quick cash sale.

Stan Cornish, after hrs EV 3-5878, or EV 3-7124 anytime.

BOORMAN INVESTMENT CO. LTD.
611 Fort Street

BRENTWOOD PROPERTIES

2½ acres or 1½ or ¾ acre can go with this modern BRICK 3-bedrm. bungalow. Basement; barn and other building. Terms or cash, phone for prices. NOT overpriced. Address 1108 Sluggett Rd. Possession July 1.
NEW vacant 3-bedrm, basement, sea-view home. Built to sell for $16,500. Now $14,900.
Several seafront homes, all prices.
2¼ well-drained acres in strawberries. $3,950, easy terms.
$7,000 with $1,000 down. High sea-view bungalow at Deep Cove; 2 lots.

Brentwood Properties Ltd.
Opp. Texaco at Brentwood Bay.
GR 4-1141; Res. GR 4-1735.

SEA VIEW ⅔ ACRE

Beautiful contemporary home situated in parklike setting. Slate entrance hall, 26-ft living-dining room (in line) with raised hearth corner fireplace, de luxe cabinet electric kitchen plus utility, four piece (col'd) bathroom, three bedrooms (or two and den), full cement basement (framed), double carport with sundeck, automatic oil heat. The skillful blending of natural woods inside and out make this an outstanding country property. Drive by 4042 Metchosin Road this weekend (just past Duke Road). For further particulars call Mr. Yells, phone EV 2-2101; res., EV 3-5039, Asking price (terms) $30,000.

HARRY FOSTER LTD.

OVER 40 ACRES PLUS
ATTRACTIVE 3-BEDRM HOME

One of the choice pieces of farm property suitable for subdividing. About 12 miles from town. Magnificent views. This is strictly a gentleman's estate with many opportunities for development. Full price with terms
$49,500

For appointment to view please call Mr. Lawson EV 5-8771 anytime. Brown Bros. Agencies Ltd., 1125 Blanshard Street.

HARD TO FIND COUNTRY PROPERTIES

¾ acres near Brentwood with 3-bedroom home. All modern conveniences. Asking $14,500.
½ acre (approx.) near Elk Lake, with partial view of lake, and 2-bedroom modern bungalow, $14,300.
1½ acres. Sea view. Pat Bay highway. 2-bedroom modern bungalow, $14,300.
Call Del Hoegi, EV 5-9765 anytime. Fairfield Realty, 335 Cook Street.

"HOME AND ACREAGE"

Beautiful Gordon Head property with 2-bedroom, full-basement, brick home. Chicken houses, fruit trees and berries. 4.28 acres near Mt. Douglas Park and beach.

Full Price $19,750

AKSEL PETERSEN, Northwestern Securities of Victoria Ltd., EV 5-6741, anytime.

Sidney * * * * * * * *
* * * * North Saanich
GORDON HULME LTD.
Open Saturday
Sidney GR 5-1154

GORDON HEAD

Cosy 2-bedroom home on large lot with plenty of fruit trees.
FULL PRICE $6,750
AKSEL PETERSEN, Northwestern Securities of Victoria Ltd., EV 5-6741.

OTTER DISTRICT SPECIAL
Fully modern 5-bedroom home, basement, pressure system, auto oil unit. Over 59 acres, arable, over 3,000 feet highway frontage, creek through, school bus route, 4 miles to shopping, ideal development potential. Reasonably priced. Full details, phone C. H. Cyr, 472-5544.
Rithet Consolidated Limited, 706 Fort Street. EV 2-4251.

SAANICH SEAFRONT WITH lovely beach. Has two modern, attractive bungalows. About $15,000 cash. Balance on good terms to responsible people. Mr. Jones, Jones & Scott Ltd., EV 3-3723; res., EV 3-2902.

YOUR BRENTWOOD REALTOR
PRICE DAVIES AGENCIES
GR 4-1412 GR 4-1898

151 COUNTRY HOMES and PROPERTIES

WATERFRONT SEA OR LAKE

SHAWNIGAN COTTAGE

Ideal for summer holidays and easy for father to commute. Take opportunity this weekend to view this four-year-old but practically unused modern bungalow, on approx 1½ acres, with 100 ft lakefront. Has every modern facility, with new beds still in town storage. Will consider any reasonable offer on

Asking Price $16,000

SOOKE WATERFRONT

Brand new luxury home of great possibilities with unsurpassed panoramic views. Will sell for half cash or trade for a nice home in a good district and balance cash to

Full Price $20,000

For full details call Mr. Len Cook, EV 6-5555 or Res, EV 2-7777.
B.C. LAND 922 Government St.

SOOKE FAMILY HOME, ½-ACRE garden with an outstanding selection of choice fruit trees, bulbs and shrubbery. Near bus, school and shopping centre. Price only $6,950. Don Bacon, J. H. Whittome & Co. Ltd., EV 2-4255 anytime.

U.S. RESIDENTS, BARGAIN EXchange bonus, 186 ac, 50 cleared, Fraser River—Bldgs. Equipment, Hunting, Fishing. $10,500. Enquire G. Schenck, A. Bernard & Co. Ltd., 629 Fort St., EV 4-9335 or EV 2-6286.

SMALLHOLDING OF 2½ ACRES, suitable for VLA settlement. Good 2-bedroom stucco home, full basement. Farm buildings, garden. City light and water. Full price $12,900. Try your down payment. GR 9-3413.

BRENTWOOD, 6 ROOMS, LARGE living room, stone fireplace, dining room, 3 bedrooms, cabinet kitchen, basement, oil furnace, patio, workshop, 2 lots, $14,500, terms. 474-1730.

100-FT. WATERFRONT LOT, ½ acre, Ardmore area. Private. $8,000. EV 5-1203.

ONE-ACRE OCEAN-VIEW LOTS with beach privileges, $3,000. Phone EV 5-1203.

NEW HOME ON ACRE, $8,900. Cottage $3,850. Acreage Gulf Islands. Owner, N. Liberto, EV 3-7314.

152 APARTMENTS FOR SALE

$12,600. BEAUTIFUL BEACH DR. sea view, electric stove, fireplace, antenna included. Co-op suite. Ph. EV 4-2480.

BY OWNER, 6-UNIT APARTMENT, modern construction. EV 2-2623.

153 WANTED TO BUY HOUSES

ATTENTION! To Whom It May Concern

Royal Oak, West Saanich, Wilkinson Road, Holland Ave., Beaver Lake. The home for which we're looking can be in any of these areas. Here's what we need: 2 or 3 BRs, LR, DR and kitchen, basement optional. Must be on one floor and in good condition, also must have at least an acre for privacy. Price can be $12,000, all cash. No hurry for possession. Please call now if you have such a place. Roy Smith or Gordon Marshall, EV 2-2137 anytime. Western Homes Ltd.

M.L.S.
A Big "IF"
If—I knew how much . . .
If—I could sell quickly . . .
If—I could get more . . .
Why be half sure—
Let a member of the Multiple Listing Service take the if out of selling—or buying.
54 members at your service.
Multiple Listing Service
EV 3-2225 1216 Broad St.

WANTED

Widow requires attractive bung with small garden. Prefers south Oak Bay or Rockland area. Up to $15,000 cash.
Please call Mrs. McLean, EV 4-6867,
Pemberton, Holmes Ltd.
EV 4-8126.

WANTED

Substantial 2 or 3-bedroom homes, basement preferred. Clients waiting. Your phone call will bring prompt action. Please call ROY McGILLIVRAY, EV 5-6741 or EV 5-0987. Northwestern Securities of Victoria Ltd.

HAVE YOU

A small farm, small holding or acreage for sale? I have clients waiting, VLA or otherwise ($5,000 to $25,000). Please call Roy McGILLIVRAY, EV 5-6741 or EV 5-0987. Northwestern Securities of Victoria Ltd.

CASH CLIENT

Two-bedroom home in University or Shelbourne area urgently required by retired couple. Please call CLARE BELCHER, EV 5-6741, anytime. Northwestern Securities of Victoria Ltd.

SOLD OUT

Of all our 3-bedroom houses in the $10,000 to $14,000 price range. Immediate attention given all listings. Please call L. Rands, res EV 2-8980. RANDALLS LTD. EV 4-8109

WANTED AT ONCE
Two or three-bedroom home in Oak Bay or Quadra district, $12,000 to $14,000 range. Cash client. P. G. Jackson, EV 6-5555 anytime.
B. C. Land & Investment Agency Ltd., 922 Government St.

IT'S THE SEASON FOR WILD PROMISES!
(But I'm no politician so I won't exaggerate).
My promises are as follows:
(1) To appraise your home realistically.
(2) To advise you of its saleability.
(3) To give fast action and full advertising.
VOTE "YES" to sell your home.
ELECT Mr. Clover—Saanich Realty Ltd.—to serve you better.
These promises CAN and WILL be kept.
PHONE GR 9-1642 or Res. EV 5-8008.
SAANICH REALTY LTD.

WANTED IN OAK BAY SOUTH, 5-room attractive bungalow with a sea view. Price approximately $19,000, all cash. This is genuine so if you have something suitable to offer please phone A. S. Powell, EV 4-6531.
Hagar & Swayne Ltd., 614 Yates St.

EASTERN FAMILY
JUST ARRIVED IN VICTORIA. ANXIOUS TO LOCATE QUICKLY A MODERN 2 OR 3-BEDROOM HOME IN GOOD AREA. ALL CASH. FOR IMMED. INSPECTION PHONE MR. KORPAN, WESTERN HOMES LTD., EV 2-2157, EVES. EV 3-2302.

ENGLISH LADY AND DAUGHTER require a compact cottage with seclusion. Trees a must and also a good kitchen garden. Up to $12,000. Any good area considered. Please call Mr. Stothers EV 2-2101 or GR 9-4487 eves and weekends.
Harry Foster Ltd.

I WILL BUY YOUR 2 OR 3-BEDroom home immediately for cash if it's suitable for rental purpose. For fast action call my agent, Ellwood Nault, at Newstead Realty Ltd., EV 2-8117 anytime.

"WANTED"
TWO-BEDROOM BUNGALOW up to $8,500—$1,500 down. Call TED CHARTRES, EV 5-6741. Northwestern Securities of Victoria Ltd.

WANTED—GOOD WELL-LOCATED 6-rm bungalow. Cash. Deal direct with owner. About $18,000. Victoria Press, Box 485.

WANTED IMMEDIATELY, HOME with ½ acre of land for VLA buyer up to $14,000. Call Pat Murphy, EV 2-8117, Newstead Realty Ltd.

WANTED, 4-ROOM HOUSE, $3,000 cash and small monthly payments. About $5,000. Victoria Press, Box 482.

RETIRED COUPLE NEED 2 OR 3-BR home. J. MacKay, EV 2-2157, EV 2-9644. Western Homes Ltd.

2 OR 3-BEDROOM HOME BY REliable businessman. No down payment. EV 2-6897.

WANT 2 OR 3-BEDROOM HOUSE for 45' trailer and cash. Principals only. Victoria Press, Box 494.

WANTED—HOUSE UNDER VLA, 2 bedrooms and basement. Principals only. Victoria Press, Box 495.

154 PROPERTY FOR SALE

CORDOVA BAY AREA

Attractive lot, approx. 1-3 acre. Cor. Beckton and Polson Terrace. Lovely sea view.

Price $3,500

Please call B. Fraser, EV 5-1137, or A. M. Millar, GR 7-1027.

SHELBOURNE STREET

Close to Torquay Dr., 2 splendid lots, approx. 75x200.

Price $2,200 Each

Please phone A. M. MILLAR, GR 7-1027.
P. R. BROWN & SONS LTD.
762 Fort St. EV 5-3435

Highly Recommended

May I suggest a drive out to "Georgia Park" to all of you who are contemplating building a new home. Take the first turn right past Beaver Lake (Haliburton Road). Beautiful, large, sea-view lots overlooking Cordova Bay. Excellent building loans available through leading mortgage companies and two years terms extended on lot purchases. Call Jim Golby, Mears & Whyte Oak Bay Realty Ltd. Phone EV 5-7707.

GORDON HEAD LOTS

Approved NHA lots in Regency Heights off Tyndall Road. These lots are going fast. Don't procrastinate if you are looking for a good building lot.

J. A. McLELLAN
Frank A. Martin Agencies Ltd.
EV 4-6171 EV 5-8704

HI QUADRA ON SEWER

Large treed lots, close to school and bus. Price $2,100 each.

CITY

On Avebury Ave., near Haultain St., lot 100x129. Price $2,600. Contact Charles Giddy, EV 5-2458 anytime. Byron Price, 1314 Quadra Street.

METCHOSIN AREA

LARGE TREED LOT, 70'x190', very pleasant outlook with glimpse of SEA. Third lot located on Lagoon Road left side just off Metchosin Road. Our sign on property. Price $2,000. Call Mr. Vinen, EV 6-5555 anytime, B.C. Land & Investment Agency Ltd., 922 Government St., Victoria, B.C.

"THETIS ISLAND"

WATERFRONT LOT—5 acres with two-room cabin. Five ferries daily. Wonderful buy.

Only $4000. Terms

H. BITTERMAN, EV 5-6741, Northwestern Securities of Victoria Ltd.

WATERFRONT LOT

Gordon Head; sheltered, view, nicely treed. Sandy beach, semi-secluded. No blasting. See this beautiful home site. We'll take your home in trade and build to your choice. Priced for quick sale at $9,500. Please call Roy McGillivray, EV 5-6741 or EV 5-0987. Northwestern Securities of Victoria Ltd.

"TEN MILE POINT"

Large lot. Magnificent view. Close to the sea.

$5700

Phone H. BITTERMAN, EV 5-6741, Northwestern Securities of Victoria Ltd.

CENTRAL SAANICH

17 acres, 10 cleared. Unfinished house and some outbuildings.
Call Mrs. A. O'Neill, EV 5-3435 or GR 7-2491.
P. R. BROWN & SONS LTD.,
762 Fort St. EV 5-3435

VIEW LOT

UPLANDS—Beautifully treed sunny lot, just over an acre, $10,000. For further information please call Miss Courtnall, EV 5-7543.
P. R. BROWN & SONS LTD.
762 Fort St. EV 5-3435

VIEW LOT

Large high view lot on improved street, close in, on sewer. Asking price $3,000.
W. McMahon, EV 2-9145, GR 7-1455.
VICTORIA REALTY LTD.

DELIGHTFUL LOT NHA

City Boundary, Cedar Hill Road, near Golf Course, $2,300, R. O. Ney, EV 4-5406, VICTORIA REALTY LTD., EV 2-9145.

BUILDING LOTS
TEN MILE POINT
AND ARDMORE DISTRICT
Magnificent panoramic sea-view lot, approximately 1.61 acres, Ten Mile Point, drastically reduced to $12,000. Ardmore area, a variety of lots, some with partial sea view, from half to one acre. Price $1,100 to $3,000. J. M. Taylor, EV 4-0531; Eves. EV 4-9902.
Hagar & Swayne Ltd., 614 Yates St.

.6 of an acre. Fabulous treed waterview property. Corner of Timber Lane and Timber Place. Ask for Frances Money, EV 4-5160, EV 2-4251. Esquimalt View Lot, next to 935 Selkirk Ave., 55x132, zoned for duplex. $1,950, half cash. Phone Frances Money, EV 4-5160, EV 2-4251.
RITHET CONSOLIDATED LIMITED
706 FORT STREET

BUILDING LOT EAST OF 564 KENneth St. $1,095. Will trade for car up to $1,800. Will pay cash difference, small automatic preferred. Call Leonard Thomas at Douglas Hawkes Ltd. EV 4-7128. (res. EV 3-5685).

LARGE CLEARED RIVERFRONT lot on Cowichan River for sale. Swimming, with small boat navigation year around, near Cowichan Lake. Situated between river and main highway. Write Box 313, Youbou, B.C.

300 FT. SEAFRONT
Gordon Head secluded acre. Full marine panorama. $8,500. Very easy terms. F. Richardson, EV 5-6741, Northwestern Securities of Victoria Ltd.

LARGE TREED LOT, VERY pleasant outlook. Cook-Maplewood area. 75x120. Suitable for duplex. On sewer. $2,800. Call Mrs. Seguin (res. EV 3-6073. Island Investment Co., Ltd. 774 Fort St. EV 4-7146-7.

BUILDING LOT HELMCKEN RD., near Trans Canada Highway. Asking $1,200. Reasonable terms. Call Mr. Wallace, EV 6-5555, res. EV 2-2661. B.C. Land & Investment Agency.

GORDON HEAD
75-ft. lot. Casa Marcia Rd., 1,200 sq. ft. area. $1,950. Terms. Call Leonard Thomas at Douglas Hawkes Ltd. EV 4-7128 (res. EV 3-5685).

MALAHAT—20 ACRES, 400' FRONTage on highway with panoramic view over Finlayson Inlet; $6,700. Miss Preston, EV 4-9318, EV 3-7955, C. N. Montague Co.

1 ACRE AT ARDMORE, CLOSE TO Golf Club. Price $2,500. Call Mrs. Elliott, EV 3-9893 or EV 5-2481. Swinerton, Stewart Clark Ltd.

NEW LOTS JUST OPENED, ALL treed, some on trout stream, 7 miles out, Thetis Heights. Fred and Ida Phelps. GR 8-2076.

OLDER CHURCH SITUATED ON 2 city lots for only $3,500 (value of lots). G. Stricker, Morey and Johnstone Ltd. GR 7-1811 or EV 3-8001.

LOT 50x120, MOUNT DOUGLAS area, under cultivation. Principals only. GR 7-6665.

$1,560—KISBER AVE. LEVEL lot, 60x110, Miss Preston, EV 4-9318, EV 3-7955. C. N. Montague Co.

1¼ ACRES OFF INTERURBAN. Part view, part wooded. $3,000. EV 2-8542.

HYANCINTH AVE., $900. LOVELY treed lot, .48 acre, fenced, semi-secluded. GR 9-5217.

NHA-APPROVED LOT, 70x109. ATtractive oak setting, Ridgeway and Tulsa. EV 2-3903.

TWO LOTS, 60x124, $650 EA. GLYN off Wilkinson. GR 7-1857.

154 PROPERTY FOR SALE

WANTING TO BUILD?

Then inspect these half-acre
Panorama View Lots
this weekend
15 minutes from town, overlooking Pat Bay highway, 600 ft. up Keating X Rd. All these lots offer an unexcelled view of Mitchell Valley, Georgia Straits, the Island and Mt. Baker.
PRICES RUN FROM $2800 TO $3300 with city water and hydrants.
Also
2 almost-finished homes designed to complement the lots and to offer you the latest in modern indoor and outdoor living.
For further details call J. MIDDLETON, Ph. EV 5-6741, Northwestern Securities of Victoria Ltd.

CADBORO BAY LOTS WITH SOME water view. GR 7-1784.

SCENIC VIEW, WATERFRONT lot, 3148 Metchosin Road.

155 PROPERTY WANTED

DESPERATE!
WE NEED A SEWERED LOT IN THE GORGE AREA.
ALL CASH.
CALL LEN WARDLE, GR 7-3348.
CONGDON CONSTRUCTION LTD.
PHONE 386-2106.

SHAWNIGAN LAKE

Lake-front properties and lots wanted. For a quick sale call AKSEL PETERSEN, Northwestern Securities of Victoria Ltd., EV 5-6741.

CASH FOR ACREAGE ADJACENT to sewer. Kasapi Const., EV 5-5614.

CASH FOR GOOD BUILDING LOT, sewer preferred. EV 4-6895.

156 ACREAGE FOR SALE AND WANTED

LOW COST ACREAGE
DUNCAN - SOOKE AND CENTRAL SAANICH

We have several parcels as low as $250 per acre. Phone K. LOWNDES, GR 8-2151.
VICTORIA REALTY LTD.
EV 2-9145

28 ACRES 6-MILE CIRCLE

Ideal recreational or trailer camp site close to Beaver Lake Park and projected new golf course, with trees and natural ornamental water making this ideal for future subdivision. Now is the time to buy this choice property, at only

$20,000

EV 6-3411 J. H. Ford EV 4-1863
Ker & Stephenson Ltd.

"½ ACRE"

On paved road, nicely treed. Reduced for quick sale, $1,200. MRS. SIMPSON, EV 5-6741, Northwestern Securities of Victoria Ltd.

51.69 ACRES
5-ROOM HOUSE
OUTBUILDINGS
6 MILES FROM VICTORIA
Gentle rolling property with pasture and trees, close to:
All grade schools
Store
Beaver Lake
Proposed golf course
Transportation
City water
Frontage on three roads makes it suitable for future subdivision. This property is ideal for:
Farming
Riding academy
Horses or cattle
Investment
Price, half cash $39,900
Circumstances force sale.
N.B.: If desired, this company will purchase an interest with any small, congenial group.
BOORMAN INVESTMENT CO. LTD.
611 Fort Street
J. S. Boorman, EV 3-7124, anytime

157 COMMERCIAL PROPERTY

COMMERCIAL PROPERTY
FOR LEASE, 2.7 ACRES
548 ft. on Douglas St., adjacent to Town & Country Centre. Signs on property.
FOR SALE, 14 ACRES
2000 ft. on Trans-Canada Hwy. Access from Burnside and Admirals Rds. For particulars and terms please call
F. A. MARTIN — EV 5-8704, EV 3-3005
C. SINDEN — EV 5-8704, GR 9-6153

158 FARMS FOR SALE AND WANTED

SOOKE

Approximately 40 acres, 500 ft to paved road, light and water. Full price $4,000.
DAIRY AND POULTRY FARM (COWICHAN)
44 head of cattle, 700-lb. milk quota, 780 chickens. Full line of equipment. Full price with terms $50,000.
Call Alex C. MacLean,
EV 3-9843, res. EV 3-7243
Fraser Biscoe, 750 Pandora Ave.

50-ACRE FARM

10 min. to city. 25 acres cleared and bal. in small timber, 12-yr.-old 2-BR home, FC basemt, cab elec kit. Barn holds 28 head. Price $25,000. Will accept trade on house approx. $8,000 and cash, or trade on larger farm.
Mr. Davies, EV 5-8784 anytime.
Douglas Realty Ltd.

BERRY FARM, BY OWNERS moving east. Neat 5-room oil-heated bungalow, near school and stores. Almost 5 acres of cultivated revenue producing view property in Central Saanich. Low taxes, good irrigation, truck and farm equipment. $15,900. GR 4-1969.

CITIZEN SOLDIERS PREPARE FOR PRINCESS

It's Drill, Drill, Drill For the Canadian Scottish

By IAIN HUNTER

Prospects of peace on Canada's west coast have never seem brighter but on Sunday 200 soldiers on Vancouver Island mobilized to be followed by a further 200 on Friday.

The men are members of the Island's own Canadian Scottish Regiment (Princess Mary's). They are private citizens, yet each one of them has taken a week off from his job without pay, or has sacrificed a week of his vacation.

Only regimental spirit could persuade them voluntarily to commit themselves to seven days in army barracks, to seven days of ceremonial drill under a savage sergeant-major, to seven days separated from their families.

CEREMONY SATURDAY

They are doing it for the regiment, its Colonel-in-Chief, the Princess Royal, who will present new colors Saturday, and in memory of the men of the First Battalion during the Second World War, whose colors these are.

On Sunday morning at 8, 150 men left armories in Duncan, Nanaimo, Alberni and Courtenay to converge upon Victoria, where they were joined by members of the unit here. Through the courtesy of the Princess Patricia's Canadian Light Infantry, and the RCN, the "citizen soldiers" will be able to use facilities of Work Point Barracks and HMCS Naden during their week of preparation.

DRILL EMPHASIS

On Friday about the same number of cadets from up-Island will repair to Victoria in preparation for their inspection at MacDonald Park on Saturday morning by the Princess Royal. They will be housed in the Polish Hall.

Majority of the time will be spent getting the various elements of the regiment that have been scattered all over the Island to work as a unit, and to raise the standard of drill.

Never has the Canadian Scottish undertaken such a large task in peacetime, according to the commanding officer, Lt.-Col. Peter Ramsay.

"The presentation of colors is an event which happens only once in a unit's history, and the performance by officers and men must meet the standard required of such an auspicious occasion," he said.

LOTS OF PIPES

Victorian's probably will see a lot of their home regiment in the next week, during practices at Beacon Hill Park, and may get a little accustomed to the sound of the pipes.

But Col. Ramsay is confident that all will be proud of the regiment from the moment a guard of honor welcomes the Princess Royal at the airport on Wednesday, during the "regimental day" on Saturday, to the time of Princess Mary's leaving on Sunday when another guard of honor will see her off.

FULL RESULTS

108 Vied In SPCA Pet Show

Cats, dogs, hamsters and horses vied in ear stretching, tail lengthening and best appearances Saturday at the second annual SPCA's junior pet show at the Victoria Riding Academy.

Following are the results reached by five judges from a total of 108 entries:

SPCA Champion Trophy (best cared for animal in show): Evelyn Heber (guinea pig).

Best cared for dog owned by Junior SPCA member: Robert Carruthers.

Best cared for cat owned by Junior SPCA member: Shirley Terry.

Best cared for horses: 1, "Dawn Arbour" owned by Andrea Shirley; 2, "Royal Flax" owned by Nancy Edmison; 3, "Birdie" owned by Ardis Bickwell.

Longest haired dog: 1, David Spaven; 2, Sylvia Hebden; largest dog: 1, Sylvia Hebden; smallest dog: 1, Betty O'Neill; dog with longest tail: 1, Susanne Jeune; 2, Margo Heisterman; 2, Susan Sandeman-Allen.

Best cared for dog owned by child over ten: 1, Gail Jacobsen; 2, George Bissenden; 3, Shirley Pike. Best cared for dog owned by child under ten: 1, Robert Carruthers; 2, Tony McPherson; 3, Ann Ogden.

Dog with the longest ears: 1, Gerry Adolphe; 2, Margo Heisterman; 3, Laurie Fee. Most obedient not formally trained: 1, Doneida Van Ness; 2, Joanne Vanton; 3, Pat Brady. Most obedient formally trained; 1, George Bissenden; 2, Jean de Mears; 3, Sandra Lindenbach.

Longest haired cat: 1, Sharon Graham; 2 Barbara Boniface; 3, Kathy Nelson. Largest cat: 1, Mike Atkins; 2, Sharon Graham; 3, Lee Larson. Cat with the longest tail: 1, Barbara Boniface; 2, Sharon Graham; 3, Lee Larson.

Cat with the most extraordinary markings: 1, Kathy Griffin; 2, Grace Pike; 3, Ingrid Bradavosch. Best cared for specimen: 1, Shirley Terry; 2, Kathy Nelson; 3, Keith Anderson. Smallest cat: 1, Lennox Long; 2, Marilyn Moffat; 3, Vicki Irvine.

Small animals: Hamsters: 1, Rosalind Simpson. Rabbits: 1, Norma Maker; 2, Sharon Graham; 3, Loraine Humeston. Mice: 1, Marta Wymore. Guinea pigs: 1, Evelyn Heber; 2, Jackie Marson; 3, Susan Burr. Birds: 1, Chicken—Aleda Jackson; 2, Pigeon—Garrick Church.

Jaycees Show Tourists Gay Weekend

Wine 'em, dine 'em, and undermine 'em is the policy of the Victoria Jaycees.

Realizing that a satisfied customer is the best advertisement, they are once again honoring tourists-of-the-week with tours, tea and entertainment.

Mr. and Mrs. J. W. Mraz of Sacramento, Calif., were picked as tourists of the week on Saturday as they waited for the morning ferry to Victoria at Tsawwassen.

In a lighting tour of the city, they were given meals in assorted city restaurants, taken to Butchart's Gardens and the Malahat, invited to a Jaycee party Saturday night—got the works, in fact.

Tourists of the week will be selected every weekend of the summer through to Labor Day.

New Tank Missile

DETROIT (AP) — Ford Motor Company announced today development of a new anti-armor, anti-fortification guided missile named the Shillelagh. Few details were given but a picture released with the announcement shows the weapon being fired from a tank.

Eugen ics Proposal Stirs Up U.K. Storm

LONDON (AP)—Sir Julian Huxley, one of the world's foremost biologists, has raised a storm by a proposal for producing a brave new world.

In a speech to the Eugenics Society last week the 74-year-old professor urged that "a few enlightened couples" take a first step toward positive large-scale eugenics by subjecting the wife to artificial insemination from some "admired donor."

Explaining his proposal Saturday, Sir Julian said human affairs are becoming so complicated that there is a global shortage of top people to cope with them. Therefore, eugenics must be used to help produce more people of first-rate intellect and character.

Huxley denied he was suggesting a uniform master race. Instead, he said, he wants "a diversity of excellence."

His speech caused a storm of opposition among religious leaders, social workers, screen and sports stars—the sort of people he seems to think would make ideal parents.

Sir Julian proposed an extension of ordinary artificial insemination by donor to take in couples who could have had their own children. In his scheme, the husband would waive his own rights of fatherhood in the higher interests of the race.

"Deep freezing the sperm will make it possible to utilize a small number of more outstanding donors as parents even after their bodily death," he sail.

His idea is not entirely new. It was foreshadowed in some of the novels of his author brother, Aldous Huxley, including one called Brave New World.

Bob Evans Big Winner At Field Day

Senior winner in judging contests at a 4-H field day held at the Saanichton fair grounds Saturday was 16-year-old Bob Evans, 4822 Townsend, a member of the Saanich 4-H Jersey Club.

Joan Youell, also of the Saanich Jersey Club, and Nancy Miller, Saanich Home Arts Club, placed second and third respectively.

More than 150 members of 4-H farm clubs south of the Malahat took part in the annual field day. Ken Jameson, B.C. district agriculturist, was in charge of events.

Winners were awarded ribbons and prizes by Mrs. William McDowell, president of the South Malahat 4-H Advisory Council.

Other winners in the junior and intermediate sections are as follows:

Junior—1, Bob Doney, Saanich Jersey Club; 2, Eva Poulin, Metchosin Sewing Club; 3, Jennie McHattie, 3-S Beef Club.

Intermediate—1, Albert Pellett, Luxton Garden Club; 2, Beverly Davies, VIRBA Rabbit Club; 3, Judy Chicott, Saanich Jersey Club.

In this class three contestants also received honorable mention. They were Jean Money, Luxton Goat Club; Rhodena Cronk, South Saanich Goat Club, and Janet Silman, Luxton Poultry and Metchosin Dairy Clubs.

Man Charged As Car Given 'Going-Over'

Frankie L. Hartshorne, 23, of 1125 Laurel, Sidney, was charged in city police court today with attempting to commit suicide at Blanshard and Kings Saturday evening.

Prosecutor Angus Smith asked Magistrate William Ostler to remand the case for a day so that Hartshorne could be examined by a doctor.

The charge arose from an incident on Blanshard Street at about 6 p.m. Saturday. A crowd of more than 150 persons looked on as a young man systematically smashed everything breakable in his car and then crashed it into a power pole.

FISTS, BOOTS, SKATES

The man was seen to use his fists, his boots and a pair of roller skates on the parked vehicle.

He jumped on the roof and hood and stamped his feet, then broke all the windows with the skates. Two passers-by tried to restrain him but he broke away, kicked in the front and rear lights and ran off down the street.

"He was sobbing uncontrollably and kept repeating, 'No one wants me,' as he smashed up the car," an eye witness later reported.

He eventually ran back to his car, started it, roared off down Blanshard and then crashed into a power pole at the intersection with Kings.

Police eventually caught up with him on Bay Street and took him into custody. He suffered only a slightly cut hand.

It's 'Watch Time' For Voting Hours

Because B.C. just happens to be different from the rest of Canada, there's some confusion about voting hours in next Monday's federal election.

The confusion is whether to vote by Pacific Daylight Time or Pacific Standard Time.

The answer is quite simple really, say the two local returning officers:

Vote from 8 a.m. to 7 p.m. "watch time."

The Canada Elections Act says polls across the nation will be open from 8 to 7, standard time. This was changed in 1961 from 8 to 6.

IT'S STANDARD

But in B.C. Daylight Time is standard time—legally anyway.

This is because of the provincial Daylight Saving Act which says "the time" shall be seven hours behind Greenwhich Time during the summer months (it's eight hours the rest of the year).

This applies everywhere in the Pacific time zone.

Other provinces do not have a uniform system.

Alberta is on standard time. Parts of Saskatchewan and parts of Manitoba are daylight, other parts standard, under local option legislation.

In a federal election polls must be run on standard time otherwise results in some urban areas could be announced before polls closed in rural areas.

EQUALS STANDARD

But, here's where it's confusing. Because B.C. law says daylight equals standard, federal chief electoral officer Nelson Castonguay this year made a special ruling that B.C. polls would operate on daylight time (which equals standard time).

This problem didn't come up in the last election, 1958, because the vote was held in March, before Daylight Time started in B.C. In the 1957 election the polls were run on standard time.

Chinese Seek Trade

PEKING (Reuters)—Communist Chinese foreign trade officials have gone out of their way recently to assure West European businessmen of their hopes for an increase in two-way trade, reliable sources reported today.

BRIEFS

Friday mornin's visit to City Hall by the Princess Royal will be announced by highland bagpipes played by Cpl. Piper Gordon Hamilton and Piper Donald Meeres, it was decided today. Both are members of the Canadian Scottish Cadet Band.

* * *

Brigadier Clifford J. Milley, public relations officer for the Salvation Army here since 1939, is leaving Victoria soon to take up a new appointment for the Army.

"I cannot say where the appointment will be until it is announced from headquarters in Toronto," Brig. Milley said.

Educated in Vancouver, Brig. Milley played the trumpet in a dance band before he joined the Salvation Army in Winnipeg as a youth of 20.

Besides public relations, he was in charge of Salvation Army war services here from May, 1941, to Setpember, 1945.

Sooke Trustees' Seats Filled By Acclamation

Stanley L. Hiscock and John S. Williams today were elected by acclamation to vacant seats on Sooke District 62 school board.

Mr. Hiscock, resident of Happy Valley Road and an employee of the Liquor Control Board, will fill the unexpired term of Ronald J. Weir, who resigned because he left the district.

It ends in December, and it is understood Mr. Hiscock might seek re-election.

Mr. Williams actually is filling his own term. Appointed to the board last December, he tendered his resignation in protest against a proposed administrative change at Belmont and Elizabeth Fisher secondary schools. He lives at Glen Lake and is a supervisor at HMC Dockyard.

L. W. Wheeldon, returning officer, announced the acclamations when nominations closed at noon today with only the two names filed for the two seats.

EGG PRICES

	Producer	Wholesale
Grade A Large	30	42
Grade A Medium	25	37
Grade A Small	15	23

THE CORPORATION OF THE DISTRICT OF SAANICH

TENDER No. 11/62—SEALCOATING

Sealed tenders, clearly identified as "Tender No. 11/62" will be received by the Municipal Clerk, Saanich Municipal Hall, 4512 West Saanich Road, Victoria, B.C., up to 3.00 p.m. Wednesday, June 20, 1962, for the application of asphalt sealcoating to approximately 10 miles of streets.

Tender forms, contract documents and specifications may be obtained from the undersigned.

Lowest or any tender not necessarily accepted.

N. W. LIFE, P. Eng.,
Municipal Engineer.

DEFENCE CONSTRUCTION (1951) LIMITED

NOTICE TO TENDERERS

PROJECT: Construction of concrete engine run-up pad and taxiway, RCAF Station, Comox, B.C. File 700-C7-2.

The tender closing date for the above project has been extended from 3.00 p.m. Eastern Daylight Time, Thursday, June 14, 1962, to 3.00 p.m. Eastern Daylight Time, Thursday, June 21, 1962.

J. D. Jennison, Secretary,
No. 4 Temp. Bldg., 36 Lyon St.,
Ottawa, Ontario.

CORPORATION OF THE TOWNSHIP OF ESQUIMALT

TENDERS FOR POLICE PATROL WAGON

Tenders are invited for supplying One Sedan Delivery or model suitable for use as a Police Patrol Wagon to be equipped with heater, directional signals and first grade nylon tires. For particulars as to further equipment required please contact the Chief of Police. Tenders to include all taxes.

Tenders must be addressed and delivered to the undersigned at the Municipal Hall, Esquimalt, B.C., not later than 5 o'clock on the 22nd day of June, 1962.

(Miss) Vera M. Mesher,
Secretary, Board of
Commissioners of Police.

Municipal Hall,
Esquimalt, B.C.,
June 10, 1962.

DEEP-SEA SHIPS IN PORT

Victoria — Vercos, Fern Plant.

Crofton—Protokiltos, Lindo.

Chemainus — Valhall, Diamantis Pateras.

Duncan Bay—Duncan Bay.

Tahsis—Aegean Zephyr.

Alberni—St. Lo, Rolv Jarl, Avgi, Eptanissos, Powell River.

CHEMAINUS—Frederick G. Elliott of Chemainus was a candidate for an MA degree in education at Long Beach State on the weekend.

Final results will be available late in the summer.

THE CORPORATION OF THE DISTRICT OF OAK BAY
LOCAL IMPROVEMENTS

A Court of Revision will sit on Monday, June 25, 1962, at 5.30 p.m. at the Municipal Hall, Oak Bay, to consider assessment rolls for local improvements on the following streets: Barkley, Deal, Eastdowne, Henderson, Meadow Place, Norfolk, Oak Bay Ave., Prince Andrew Place, covering paving, sidewalks, street lighting, water mains, sanitary sewers and surface water drains.

E. H. HART,
Municipal Clerk.

THE CORPORATION OF THE DISTRICT OF SAANICH

TENDER No. 12/62—5 TRUCKS

Sealed tenders, clearly identified as Tender 12/62, will be received by the Municipal Clerk, Saanich Municipal Hall, 4512 West Saanich Road, Victoria, B.C., up to 3.00 p.m. Wednesday, June 20, 1962, for the supply of five trucks.

Tender form and specifications may be obtained from the undersigned.

Lowest or any tender not necessarily accepted.

N. W. LIFE, P. Eng.,
Municipal Engineer.

V.I. ROUNDUP

Abattoir Study Given Go-Ahead

DUNCAN—Possibility of establishing a community co-operative slaughterhouse able to command the services of a federal meat inspector will be investigated by a special committee here.

It was appointed at a meeting called by Cowichan Creamery of livestock dealers and cattlemen of the Cowichan area. Members are A. W. T. Evans, T. D. Groves and J. H. Dobbs, who will attempt to find the volume required for such a project.

Costs and regulations will be ascertained and a site near Westholme investigated.

Although no overall solution to the meat inspection problem came up at the meeting, it was agreed that full inspection of all meat sold anywhere in the province likely will be enforced eventually. Farmers here feel they must have found their own solution by that time.

★ ★ ★

DUNCAN—Diamond Jubilee of South Cowichan Lawn Tennis Club will be celebrated at a tournament Aug 13-18 which is expected to attract players from Washington, Oregon and even as far away as Texas.

According to Art Stevenson, club secretary and former champion, a record entry list is expected.

Lieutenant-Governor George Pearkes and Mrs. Pearkes will present prizes.

The club was founded 75 years ago by F. H. Maitland-Dougall on land belonging to John G. Pimbury. In 1905 it moved to its present location at Cowichan and Tzouhalem Roads. G. G. Corfield donated the land with the stipulation that the club continue its activities.

Honorary president is Mrs. G. G. Share, daughter of the founder. Active officers are Jeff Hunter, president; Dave Williams, vice-president; Mrs. Paul Gerst, treasurer, and Mr. Stevenson.

★ ★ ★

DUNCAN — Coun. Mrs. Elaine Dobbyn of North Cowichan, was elected by unanimous vote as vice-chairman of King's Daughters' Hospital board to replace Vern Harford, who was killed in a highway accident near Cobble Hill, April 27.

Mr. Harford was government representative on the board. A new appointment is yet to be made.

★ ★ ★

CROFTON—The NDP was not invited to a joint candidates meeting in the long house at the Cowichan Indian Reserve near Duncan, federal NDP candidate Colin Cameron said at a campaign meeting here.

"Since the CBC-TV report of the meeting said I was invited and failed to attend, we shall of course be making representations to the CBC," he said.

The reserve is in Nanaimo, Cowichan, and the Islands riding. Only the Conservative candidate, Walter F. Matthews, and a spokesman for the Liberals attended the meeting.

"I greatly regret not having had the novel experience of sharing a public platform with Mr. Matthews, because he has declined five separate offers of joint meetings from organizations in the riding," Mr. Cameron said.

"Even more, I regret not having had the chance to speak to the Indians because the stand of the CCF and now the NDP on Indian affairs is one in which we take great pride."

★ ★ ★

LAKE COWICHAN — Diana Stewart, student at Lake Cowichan High School, has been awarded a $250 scholarship by the Independent Order of Odd Fellows.

The award is for study at either Victoria College or the University of B.C.

★ ★ ★

COURTENAY — Two men being held here after pleading guilty to a charge of breaking and entering.

The charge was laid following a series of five break-ins in the Comox Valley Saturday morning.

Frank O'Donnel, 18, of Courtenay, and Thomas A. Bates, 20, of Cumberland were remanded to June 22. They will be charged on at least two other counts, police said.

Two of the break-ins occurred at Courtenay, and others were at Royston, Mud Bay, and Union Bay.

Police said two men were interrupted by a citizen while attempting to enter the Oyster House Cafe near Mud Bay. They were later apprehended by police walking along railroad tracks nearby. They had abandoned their car when the man who noticed them attempting the break-in cut them off from it.

Pt. Alberni Cadets Win in Vancouver

The Canadian Scottish Cadet Corps of Port Alberni carried home the most honors from the annual army cadet sports day, staged in Vancouver Sunday.

The Port Alberni cadets won the 440-yard relay, the light machine-gun hike, and the senior 100-yard dash.

About 541 cadets from nine Lower Mainland and Vancouver Island corps paraded before the sports event.

ADDICTS TOTAL

There were 44,900 known drug addicts in the U.S. at the start of 1961, more than half of them in New York state.

MAYNARDS AUCTIONEERS

4 AUCTIONS OF NOTE THIS WEEK

1st AUCTION: UNRESERVED ON THE PREMISES

WEDNESDAY, 2 P.M.

THE ENTIRE, EXPENSIVE, MODERN

Butchery and Refrigeration Equipment

OF

The "Family Butchers," 610 Fisgard

Over $5,000 of Equipment, Auction Brought About Because of Building Vacation Notice

On View Tuesday 10 a.m. - 5 p.m.; Wednesday, 9 a.m. - sale time

"Alex Gair" Walk-In Fridge Plant, 9'x6', Complete; "Fairbanks" Hanging Scale; "Sanitary" Elec. Mincing Machine; "Toledo" Scale; "Delicator" Elec. Tenderizer; "Toledo" Scale; "National" Elec. Cash Register; RCA Deep-Freeze (¼ h.p. special quick-freeze motor); 10' Refrigerated Meat Display Case with Aluminum Trays, complete; "Berkel" Elec. Scale and Stand (near new); "Ruddy" Meat Case and Trays; "Globe" Meat Slicer, complete; Grosses of Waxed Container Cartons; Meat Tables, Cutting Tables, Chopping Blocks, Knives, Hooks, Steels, Hanging Rails, etc., etc.; Trays, Tiled Table, Cheese Cutter, Garbage Burner, Counters, 1950 Ford 1-ton Meat Delivery Van.

"Challenger" Elec. Band Meat Saw (as new)

Sausage Machine, Cheese Cutter, Signs. All equipment in immaculate, as-new order. Terms; Cash, or approved cheque. Removal of large, installed machines by Friday, 5 p.m.

2nd AUCTION:

ANTIQUE AUCTION

WEDNESDAY, 7.30 P.M.

The residue of the Antique, China, Brass, Copper and Furniture of the

VAGABOND HOUSE ANTIQUES

Including many Chairs and Furnishings in need of refinishing or upholstery.

On view Wednesday, 10 a.m. to sale time

3rd AUCTION:

Our Usual Used Furnishings, Etc., on

THURS., MORNING, 10 A.M.

Used Furnishings, Tools, Every Description

4th AUCTION:

WEEKLY NIGHT AUCTION

THURS. NIGHT, 7.30 P.M.

The two above auctions will be on view on Wednesday and Thursday all day.

$12,000 NEW INVENTORY

Inc.: Boat Hardware - Motors - Rugs
Sporting Goods - Heaters
Garden-Patio Furniture - Guns, Etc.

BY RETAIL SALE AT ⅓ TO 75% OFF

MAYNARDS SALESROOMS, VICTORIA

MAYNARDS
BONDED AUCTIONEERS

731-3 JOHNSON Since 1902 EV 4-1621—EV 4-5921
and Vancouver, 1233 West Georgia Street

AUCTION

Of Interest

LUNDS

TUESDAY, 7.30 P.M.

Quality FURNISHINGS

Consigned and Repossessed

Baby Grand Piano

11'6"x15' French Wilton Carpet and others

Two Hide-A-Beds

French Provincial 2-Pc. Chesterfield Suites

2 Practically New 1960 Motor Scooters (Cost Over $600 and $200)

"Dukane" Sound Slide Film Projector, TV Sets

"National" Comb. Adding Machine and Cash Register (Cost $280 — 18 Months Old)

Expensive Dinette Suites

"Gibbard" Mahogany Bedroom Suite

China - Glass Ornaments Including a 140-Pc. "Lustre" Dinner Service by "Myott"

Refrigerators - Washers

"Leonard" 22" Range

Small Appliances, "Smith & Wesson" .22 Cal. Auto. Target Pistol, etc.

View from 8.30 a.m. Monday

Watch for Particulars

AUCTION

on the premises

Old Charming Inn

One of Victoria's Old Landmarks

1420 BEACH DRIVE

Later This Month

Note: The Inn is being torn down to make way for a high-rise.

LUNDS AUCTIONEERS & APPRAISERS PHONE EV 6-3308

926 FORT STREET

A Staff with Over 50 Years Experience in Victoria

REG PRING

SOCIAL CREDIT

SANSCHA HALL SIDNEY

Monday, June 11

8 p.m.

SPEAKERS:

Hon. Eric Martin

B.C. Minister of Health

and

Your Social Credit Candidate for Esquimalt-Saanich

REG PRING

Esquimalt-Saanich Social Credit Campaign Committee
Headquarters: 3621 Shelbourne Plaza Ph. 477-1829

Now

longer

longer for a lighter flavour

LET A KOOL BE YOUR REFRESHER

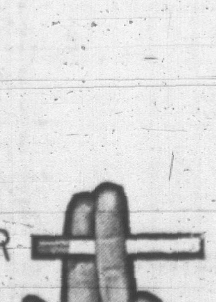

K-141

EATON'S · TUESDAY CANADA WIDE 1.49 DAY

NO C.O.D., PHONE OR MAIL ORDERS

Just in time for Father's Day and for summer vacations ahead! Hundreds more 1.49 Day values to help stretch your budget in every department. Use your EATON Account to take advantage of these 1.49 values to the fullest extent.

SUNDRIES

- CHILDREN'S LUNCH KITS—Sturdy metal construction. Sleeping Beauty design. Each **1.49**
- ITALIAN GLASS BOTTLES—Amber, green, blue, purple. Each approx. 26" high. Each **1.49**
- MILK JUGS—Attractive pottery in pastel colours. **2 for 1.49**
- POTTERY COOKIE JARS—Four different animal shapes. Very attractive for gifts. Each **1.49**
- POPSICLE MAKERS—Sturdy plastic mould makes 8 frozen suckers. Comes with 2 extra handles and caps. **2 sets 1.49**
- PYREX SERVING PITCHER—2 qt. size. Holds hot or cold drinks. Wide mouth. Gilt decoration. Each **1.49**
- 4-PCE. MIXING BOWL SET—Heat-proof in jade or white. Set **1.49**
- TV TABLES—For children, with Huckleberry Hound characters in 4 different scenes. Each **1.49**
- "EARLY AMERICAN" PRESCUT CRYSTAL—Hostess tray 12x6½", egg plate 12x12". **2 for 1.49**
- WOODEN SALAD BOWLS—Individual bowls with dogwood design on the outside. **6 for 1.49**

EATON'S—Sundries, Lower Main Floor

WORK CLOTHES

- MEN'S WORK GLOVES—Heavy duty leather, sizes S.M.L. Pair **1.49**
- WORK SHIRTS—Cotton flannel in attractive plaids and stripes. Sizes S.M.L. Each **1.49**
- HEAVY WORK SOCKS—Men's socks in wool with nylon reinforcements. Size 11 only. **3 pairs 1.49**

EATON'S—Work Clothes, Lower Main Floor

CHILDREN'S WEAR

- PRINTED COTTON SWIM SUITS—Girls' sizes 2 to 14. Each **1.49**
- GIRLS' PEDAL PUSHERS—Patterned pedal pushers, attractive motif. Sizes 8 to 14. Pair **1.49**
- GIRLS' COTTON DRILL CLAM-DIGGERS—Blue or white trim. Sizes 4-7. Pair **1.49**
- CHILDREN'S SLEEPERS—Cotton knit, pastel shades, sizes 1-4. Pair **1.49**
- GIRLS' SHORTS—Good colour selection, attractive trim. Sizes 3-7. **2 pairs 1.49**
- GIRLS' SKORT SETS—Skirts, matching panties and sleeveless white top, trimmed to match skirt. Sizes 4-6x. Set **1.49**
- TODDLERS' COTTON SUITS—Short pants and short-sleeve shirt. Sizes 2-3x. Set **1.49**
- DIAPER SETS—Boys' or girls' cotton or "Arnel". Pastel shades. Set **1.49**
- GIRLS' COTTON SLIPS—Dainty white "Everglaze" with lace trim. **2 for 1.49**
- BOYS' COTTON PANTS—Sheen or waffle weave, ½ boxer waist. Tan, green, grey. Sizes 3 to 7. Pair **1.49**
- BOYS' DENIM JEANS—Boxer waist, fly front. Sizes 3-7. Pair **1.49**
- BOYS' SHORT PANTS—Sheen or waffle weave. ½ boxer waist. Pair **1.49**
- GIRLS' SLIMS—Plain sheens, and patterned cotton cords. Sizes 3-7 and 8 to 14. Pair **1.49**
- GIRLS' BLOUSES—"Terylene" or cotton, plain and fancy, white and pastels. 3-6x, 7 to 14. Each **1.49**
- GIRLS' CHECKED COTTON DRESSES—Round collar, half-belt. Sizes 7 to 12. Each **1.49**
- CHILDREN'S UNDERWEAR—Girls' sleeveless cotton vests, sizes 2 to 6; girls' panties, sizes 8 to 14, and boys' briefs, sizes 2 to 6. **5 for 1.49**
- GIRLS' PANTIES—Sizes 2 to 6, white only. **6 for 1.49**
- "ARNEL" SLIPS—White only, lace trim. Sizes 7 to 12. Each **1.49**
- GIRLS' COTTON SHORTS—Red, blue, white, sizes 8 to 14. Pair **1.49**
- GIRLS' T-SHIRTS—Sleeveless with stripes. Sizes 4 to 6x and 7 to 12. **2 for 1.49**

EATON'S—Children's Wear, Third Floor

LIGHTING FIXTURES

- LIGHT FIXTURES—Choose from bedroom, hall, porch or kitchen ceiling fixtures. Porch or bathroom wall brackets. Each, less bulb, **1.49**
- LIGHT BULBS—Package of two 40-Watts, four 60-Watts, and two 100-Watts. Package of eight **1.49**
- TRI-LIGHT BULBS—100, 200, 300-Watt size. White. **2 for 1.49**
- MERCURY WALL SWITCH—Single pole. Brown. Silent operation. **2 for 1.49**
- LAMPS—Choose from boudoir lamps and shade, student's desk lamp, TV lamp, hook-on bed lamp, or pin-up wall lamp. Each, less bulb, **1.49**
- UTILITY ASSORTMENT—Choose from Shorty trouble lamp with 9' of cord, or 20' extension cord, or Utility holder with 9' of cord. Each, less bulb, **1.49**

EATON'S—Lamps and Small Appliances, Main Floor, Home Furnishings Building

TOILETRIES

- ENO'S FRUIT SALT—The mild antacid and laxative, 7-oz. size. **2 for 1.49**
- PEPSODENT TOOTH PASTE—Family size. **2 tubes 1.49**
- CURAD FIRST-AID STRIPS—Approx. 63 strips to a box. **2 boxes 1.49**
- NESTLE HAIR SPRAY—Aerosol type. **2 spray cans 1.49**
- CALCIUM GLUCONATE TABLETS—Essential for healthy bones and teeth. Bottle of 100. **2 bottles 1.49**
- ASCORBIC ACID (Vitamin C)—100-mg. strength. 250 tablets to bottle. Bottle **1.49**
- MULTIPLE VITAMINS—Bottles of 100 capsules. 1 capsule daily. Bottle **1.49**
- HALIBUT LIVER OIL CAPSULES—Bottles of 500. Bottle **1.49**
- BATH OIL—Pine scented, in 16-oz. bottle. Bottle **1.49**
- PEARS SOAP—Transparent glycerine soap. **6 bars 1.49**
- IPANA-PLUS TOOTHPASTE— **2 tubes 1.49**

EATON'S Pharmacy Limited, Main Floor

APPLIANCE ACCESSORIES

- COMBINATION PACKET—Steel wool buffers, waxer pads and lambswool buffers. Package **1.49**
- VACUUM BAGS—For General Electric swivel-top cleaners. **2 pkgs. 1.49**
- LAMBSWOOL BUFFERS—To fit all two-brush polishers **2 pkts. 1.49**

EATON'S—Vacuum Cleaners, Main Floor, Home Furnishings Building

NOTIONS

- BEACH BALLS—Inflates to 36" diameter. Plastic, multi-coloured. Each **1.49**
- METAL SHOE RACKS—Holds 9 pairs women's shoes or 6 pairs men's. Each **1.49**
- SHOE BAG—12-pocket size. Plastic or floral cotton. Each **1.49**
- SHOPPING BAGS—Plaid with plastic lining. Double handles. Each **1.49**
- IRONING BOARD SET—Silicone-treated cover, foam rubber underpad. Set **1.49**
- METAL PANT CREASERS—Rust-resistant. **2 for 1.49**
- TARTAN SHOE KIT—Contains shoe brush, polish and cloth. Kit approx. 4 x 4¾ x 1½". Set **1.49**
- TIE RACKS—Keep 30 ties neat on these wire and leather racks. Each **1.49**
- TABLE LIGHTERS—Attractively decorated, on brass legs. 3½" high, 3½" diameter. Each **1.49**
- CLOTHES BRUSH SET—Walnut finish, 5 x 9" hanging board with 2 6" brushes, 1 curved, 1 straight. Set **1.49**
- MEN'S SHOE TREES—Metal trees, collapsible, adjustable. **2 pairs 1.49**

EATON'S—Notions, Main Floor

NURSERY SHOP

- BUMPER PADS—Tuflex filled, plastic covered. Complete with grommets and ties. Each **1.49**
- DIAPER PAILS—Polyethylene. Complete with lid. Each **1.49**
- DIAPER BAGS—Vinyl with two zippered compartments, inside bottle holder. Each **1.49**

EATON'S—Nursery Shop, Second Floor, Home Furnishings Building

1.49 Day also in EATON'S Stores in Duncan and Nanaimo

Gift Items for Dad and Family Needs at Big Savings

STATIONERY

- PAPERMATE "CAPRI" MARK III—Ballpoint pen to please Dad! Each **1.49**
- PLASTIC PLAYING CARDS—Plastic coated, double deck. Per pkt. **1.49**
- UNIVERSAL ATLAS—Rand McNally atlas. Large fold-out map of world. Each **1.49**
- CRIB BOARD—Two-lane, hardwood crib board, with pegs. Complete **1.49**
- DE LUXE STAMP COLLECTION—"All Continent" collection of 500 different stamps. Set **1.49**
- CHESS SET—Boxed for giving, full-size plastic set complete with board. Set **1.49**
- SCRAP BOOK—For yourself or a gift. Approx. 10x14" in black, brown or maroon covers. Each **1.49**
- LOCK-AMATIC BOOK CADDY—Handy to hold books, catalogues, magazines, etc. Each **1.49**
- POCKET STAPLER—Compact stapler with 1,000 staples. Set **1.49**
- HASTI-NOTES—Colourful notes and matching envelopes. Choice of two groups. **2 pkgs. 1.49 or 3 pkgs. 1.49**
- SOCIAL STATIONERY—Choose from 200 pieces cello-wrapped or fine boxed stationery. **2 pkgs. 1.49**
- JUMBO KEYSTONE WRITING PADS—Contains 200 linen-finish sheets. **3 for 1.49**
- LOOSE-LEAF REFILLS—265 sheets, narrow-ruled, size 8½x11, with three holes. **2 for 1.49**
- PAINT-BOX, ACTIVITY BOOK—128-page paint and game book with giant-size paint box of 82 colours. Set **1.49**

EATON'S—Stationery, Main Floor

MEN'S WEAR

- BELTS AND SUSPENDERS—Top grain cowhide belts, sizes 30 to 44, assorted colours. Suspenders of sturdy elastic webbing. **2 for 1.49**
- BREVETS AND JERSEYS—Fine cotton. Elastic waist and double seat in brevets. Athletic style jerseys. S.M.L. **2 for 1.49**
- SPORT SHIRTS—Printed or plain, washable spun rayon with sports collar, short or long sleeves. Each **1.49**
- SWEAT SHIRTS—Fleece-lined cotton. Crew neck, nylon reinforced. Assorted colours, S.M.L. Each **1.49**
- TEE SHIRTS—Crew neck, short sleeves, fine white washable cotton. S.M.L. Each **1.49**
- TIES—Imported and domestic fabrics in assorted colours and patterns. **2 for 1.49**
- POLO SHIRTS—Knitted cotton, short sleeves, ¼-button front. Also in Terry cloth. Assorted colours. Sizes S.M.L. Each **1.49**
- BOXER SHORTS—"Sanforized" cotton, elastic waist. Various patterns. Sizes S.M.L. **2 for 1.49**

EATON'S—Men's Wear, Main Floor

HARDWARE, GARDEN TOOLS

- KILLER KANE—Tough plastic weed-gun. Each **1.49**
- TOOLS—Choose from household hammer, hacksaw, 10" pointing trowel 10" cement float, 10" tin snips, 26" handsaw. Each **1.49**
- ADJUSTABLE CLAMPS—Open to about 3". **3 for 1.49**
- HAND DRILL—Egg beater type drill. Chuck takes up to ¼" bit. Each **1.49**
- GARDEN TOOLS—Choose from 14-tooth rake, 7" hoe, square-blade spade, turf edger. Each **1.49**
- FOLDING FENCE—10' folding picket style fence, green enamelled. Each **1.49**

EATON'S—Hardware, Lower Main Floor

SPORTING GOODS

- DODGERS BY GIBBS—Nickel-plated in popular No. 1 size **2 for 1.49**
- 30-LB. TEST NYLON MONOFILAMENT LINE AND LEADER—100 yards of 30-lb. test line, plus spool of 25-lb. test leader. **1.49**
- TENNIS BALLS—English make, strong covers. **4 for 1.49**
- GOLF BALLS—English-made Dunlop Sport, hard-wearing outer covers. **3 for 1.49**
- TENNIS RACQUETS—Strong laminated frame, nylon strung. Each **1.49**
- TOMLIN SINKERS—Set of 6 slip sinkers. 2, 4, 6, 8, 12 and 16-oz. Set **1.49**
- BEGINNER'S ROLLER SKATES—Adjustable ball-bearing, complete with straps and key. Pair **1.49**
- BICYCLE TIRES—26x1⅜. Each **1.49**
- BICYCLE TUBES—Hard wearing, 26x1⅜. **2 for 1.49**

EATON'S—Sporting Goods, Main Floor, Home Furnishings Building

CAMERAS

- BLACK AND WHITE FILM—Rolls of 127, 620 or 120. **4 rolls 1.49**
- GADGET OR UTILITY BAG—Plastic bag with zipper closing and shoulder strap. Each **1.49**
- 8-mm. REELS AND CANS—Each 200'. **2 for 1.49**

EATON'S—Cameras, Main Floor

Snack Bar Luncheon Feature

11 a.m. to 2.30 p.m.

Grilled Baby Beef Liver, Bacon
Vegetables Roll Ice Cream
Tea or Coffee

2 Complete Meals for **1.49**

EATON'S—Snack Bar, Lower Main Floor

AUTO ACCESSORIES

- TURTLE WAX—Car wash and wax combination. Set **1.49**
- RUBBER MATS—Assorted colours, for use in car or home. Size approx. 18"x22". **2 for 1.49**
- JUNIOR NENETTE MOP—With Nenetol refill. Cleans car or furniture. Set **1.49**
- RUBBER WHITEWALLS—Dress up existing tires. Sizes 13", 14", 15", 16". **2 for 1.49**
- WIND SILENCERS—Heavy-duty chromium-plated. Easily installed. Set **1.49**
- CADDY CUSHIONS—All foam rubber with sturdy Vinyl cover. Easily cleaned. For car, boat, etc. Each **1.49**
- CAR WASH BRUSH—Has 30" aluminum handle, good quality bristles. Each **1.49**
- REAR VIEW MIRRORS—Fender mount, chromium plated, fits either side. Each **1.49**

EATON'S—Auto Accessories, Lower Main Floor

MUSIC CENTRE

- L.P. RECORDS—Western, classical and popular music. Some children's records too. Each **1.49**
- RECORD CADDIES—Hold 45 r.p.m. records. Each **1.49**
- RECORDING TAPES—600-foot length. Each **1.49**
- RECORDING TAPES—300-foot length. **2 for 1.49**
- HIT PARADE RECORDS—Many top hits, 45 r.p.m. **2 for 1.49**
- FLUTOPHONES—Family fun with these instruments. **2 for 1.49**
- RABBIT EARS—Interior antenna. Each **1.49**

EATON'S—Music Centre, Main Floor, Home Furnishings Building

CANDIES

- MACINTOSH'S "QUALITY STREET"—A mixture of chocolates and toffees in ½-lb. boxes. **3 for 1.49**
- PEPPERMINT PATTIES AND ASSORTED CHOCOLATES—1-lb. box asst. chocolates, plus 13-oz. box peppermint patties. **BOTH FOR 1.49**
- MIXED NUTS—2-lb. cello bag of salted cashews, brazils, almonds and peanuts. 2-lb. bag **1.49**

EATON'S—Candies, Main Floor

GARDEN SHOP

- POTTED ROSES—Large selection, assorted colours. **2 for 1.49**
- MIXED PETUNIAS—Colourful annuals for Dad's garden. **5 doz. 1.49**
- FISH FERTILIZER—For general garden use. 25-oz. bottle. **2 for 1.49**
- META SLUG KILLER—Controls these garden pests. 7-lb. pkt. **1.49**

EATON'S—Garden Shop, Main Floor, Home Furnishings Building

DRESS GOODS

- 45" "DACRON" PRINTS—Attractive, easy-care fabric. **1 yard 1.49**
- 36" POLISHED COTTONS—Easy-care fabric in attractive prints. **2 yards 1.49**
- 36" WOVEN GINGHAMS—"Sanforized" in basic ¼" or ⅛" checks. **2½ yards 1.49**
- 54" RAYON SUITINGS—Novelty weaves for skirts, slacks, etc. **1½ yards 1.49**
- 40" NYLON SHEERS—Nylon chiffon in choice of 14 different shades. **2 yards 1.49**
- 45" "TETRON" and COTTON BROADCLOTH—Easy-care blend of "Tetron" and cotton. 10 shades and black and white. **1 yard 1.49**
- 50" "ARNEL" SHARKSKIN—Easy-care for sportswear in 8 summer shades. Yard **1.49**
- 45" RAYON SURAH—Attractive prints for blouses, dresses, linings, etc. Yard **1.49**
- 36" COTTONS—"Sanforized" colour-fast prints in plain or seersucker weaves. **3 yards 1.49**
- 44" WOVEN COTTONS—Drip-dry, crease-resistant, checks or stripes, in pastel shades. **1½ yards 1.49**

EATON'S—Dress Goods, Third Floor

SPORTSWEAR

- BLOUSES—Hundreds of blouses, tailored and dressy; cotton, "Terylene" and acetate. Sizes 10 to 20 in the group. Each **1.49**
- DENIMS—Shorts, pedal-pushers, slims and slacks. Sizes 10 to 22 in the group. Each **1.49**
- SLIMS, DECKPANTS, JAMAICAS—Pre-shrunk and colour-fast, solid-colour sharkskin. Sizes 10 to 20. Each **1.49**

EATON'S—Sportswear, Second Floor

HOUSEHOLD LINENS

- CANNON TOWELS—Assorted colours, 22"x44". **2 for 1.49**; 16"x22". **3 for 1.49**
- KITCHEN TERRY TOWELS—Assorted patterns. **3 for 1.49**
- BEACH TOWELS—Assorted designs, 30"x60," each **1.49**
- TERRY TOWELLING—Assorted designs, 36" wide. Yard **1.49**
- LINEN TEA TOWELS—20"x30". **5 for 1.49**
- WABASSO PILLOW CASES—Hemstitched or plain. Pair **1.49**
- FOAM CHIP OR FEATHER PILLOWS—Each **1.49**
- CROSS-STITCHED OR EMBROIDERED PILLOW CASES—Some are boxed. Pair **1.49**
- HOMESPUN PLACE MATS—Each 12"x18". **5 for 1.49**
- PILLOW RENEWERS—Cotton with zippered ends. **3 for 1.49**
- BUNK SHEETS—Each approx. 54"x90". Each **1.49**
- BRIDGE CLOTH—All linen cloth, with hemstitched border. Assorted colours. 36" square. Each **1.49**
- BATH MATS—Viscose mats, assorted colours, size 20"x34". Each **1.49**
- ROYAL TERRY TEA TOWELS—Assorted designs. **2 for 1.49**
- LACE CLOTH—Handsome cloths, 48"x72". Each **1.49**
- BAMBOO PLACE MATS—Assorted colours. **8 for 1.49**

EATON'S—Household Linens, Third Floor

HOSIERY

- SEAMLESS MESH HOSE—First quality nylons in popular shades. Sizes 9 to 11. **2 pairs 1.49**
- GIRLS' ANKLE SOCKS—All-nylon stretch. In white and colours. Sizes stretch 4½-9. **3 pairs 1.49**
- GIRLS' AND WOMEN'S ANKLE SOCKS—Kroy wool and nylon, stretch sizes 9 to 11. Plain shades including black and white. **2 pairs 1.49**
- BOYS' ANKLE SOCKS—All-nylon and cotton and nylon blend in gay patterns. Sizes 7½ to 9½. **3 pairs 1.49**
- MEN'S SOCKS—Cotton and nylon and all-nylon socks in assorted stretch patterns. Sizes 10 to 12. **2 pairs 1.49**
- GIRLS' TWISTER SOCKS—All white cotton. Sizes 8½ to 11. **3 pairs 1.49**

EATON'S—Hosiery, Main Floor

FLOOR COVERINGS

- COTTON MATS—Choose from loop frieze, frieze with Greek motif or foam-backed mats. Each **1.49**
- STAIR TREADS—Flat type. Black only. **6 for 1.49**
- OVAL BRAIDED MATS—Assorted colours. Approx. 17" x 29". Each **1.49**
- COCO-MATS—Sizes 18 by 30. Buy one for each entrance. Each **1.49**

EATON'S—Floor Coverings, Main Floor, Home Furnishings Building

FOODATERIA

- PEEK FREAN'S FANCY BISCUITS—(Digestive, Shortcake, Nice, Ginger Crisp, Golden Wheat, Small Rich Tea, Caramel Crunch). 8-oz. pkts. **7 pkts. 1.49**
- NESCAFE INSTANT COFFEE—10-oz. jar **1.49**
- LIBBY'S FANCY WHOLE TOMATOES, 20-oz. tin; LIBBY'S FANCY TOMATO CATSUP, 11-oz. bottle; LIBBY'S DEEP BROWN BEANS, 15-oz. tin; LIBBY'S SPAGHETTI and MEAT, 15-oz. tin. Your Choice **7 for 1.49**
- LIBBY'S PINEAPPLE JUICE, 48-oz. tin, and LIBBY'S PINEAPPLE and GRAPEFRUIT JUICE, 35-oz. tin. Your Choice **5 for 1.49**
- AYLMER FANCY SLICED BARTLETT PEARS, 15-oz. tin, and AYLMER CHOICE HALVES PEACHES, 15-oz. tin. Your Choice **7 for 1.49**
- KADANA TEA BAGS, 100's. **2 pkgs. for 1.49**
- BURNS' READY COOKED HAM, 1½-lb. pear-shape tin. Each **1.49**
- HUNT'S CHOICE PEACHES, halves or sliced. 28-oz. tins. **5 for 1.49**
- 4 TINS CLARK'S TOMATO SOUP; 4 TINS CLARK'S VEGETABLE SOUP; 2 TINS CLARK'S CREAM OF MUSHROOM SOUP; 1 TIN CLARK'S CHICKEN NOODLE SOUP; 1 TIN CLARK'S CREAM OF CELERY SOUP. 10-oz. tins. All for **1.49**
- PILLSBURY CAKE MIXES: Chocolate, Fudge, White, Orange, Pineapple, Double Dutch and Yellow. **5 pkts. for 1.49**
- PACIFIC MILK—No. 1 tall tins **10 for 1.49**
- ZEE TOILET TISSUE—White or colours. **14 rolls for 1.49**
- NORTHWESTERN CREAMERY SELECT ICE CREAM, ½-gallon cartons. **2 for 1.49**
- VELVET ICE CREAM—1 Quart Velvet Vanilla, 1 Quart Velvet Feature, 1 Pint Velvet French Ice Cream and 1 Pint Velvet Orange Sherbet, All for **1.49**
- 4 Bananas, 6 Lemons, 1 Cantaloupe, 2 Grapefruit, 4 lbs. Oranges. All for **1.49**
- 1 Head Celery, 1 Head Lettuce, 1 Bunch Radishes, 1 Bunch Green Onions, 1 Long English Cucumber, 1 Tube Tomatoes, 1 lb. Carrots, 1 Head Cabbage. All for **1.49**
- 1 Each (6-oz. tins): Frozen Orange Juice, Pink Lemonade, White Lemonade, Blended Juice, Grapefruit Juice, Limeade, Tangerine Juice, Pineapple-Grapefruit Juice, and Orange Drink. All for **1.49**

MEATS

- 1 lb. SHAMROCK SIDE BACON; 1 lb. SHAMROCK PORK SAUSAGE; 1-lb. pkt. SHAMROCK WIENERS **ALL FOR 1.49**
- 2 pkts. MAPLE LEAF COOKED HAM, 6-oz. pkt.; 2 pkts. MAPLE LEAF CHICKEN LOAF, 6-oz. pkt.; 1 pkt. MAPLE LEAF BOLOGNA, 6-oz. pkt. **ALL FOR 1.49**
- 2 lbs. GROUND ROUND STEAK; 1 lb. SAUSAGE MEAT **ALL FOR 1.49**

EATON'S—Foodateria, Lower Main Floor

FAMILY SHOES

- WOMEN'S TRAVEL SLIPPERS—Turquoise, black or white ballerina. Fabric uppers. Plastic case. S. M. L. Pair **1.49**
- WOMEN'S MULES—"Acrilan" imitation shearling uppers, composition sole. White, pink, blue, mauve. Small, medium, large. Pair **1.49**
- CANVAS OXFORDS—Children's or men's sizes. Men's colours blue or brown. Sizes 6 to 11. Children's colours turquoise, red or navy. Sizes 6 to 2. Pair **1.49**
- TEENERS' FLATTIES—Lace-on flats, vinyl uppers and soles. White, bone, black. Sizes 5 to 9. Pair **1.49**
- MEN'S AND BOYS' CANVAS BOOTS—Cushion insoles, canvas uppers, white or black. Boys' 1-5, Men's 6-11. Pair **1.49**
- WOMEN'S AND CHILDREN'S SANDALS—Leather sandals with open toes and heels. Colours tan, bone, red and white. Wedge heel. Children's sizes 5 to 3. Women's sizes 4½ to 9. Pair **1.49**
- CHILDREN'S SHOES—Black or brown oxfords, or blue and white saddle oxfords. Sizes 8 to 2. Pair **1.49**

EATON'S—Family Shoe Centre, Second Floor

WOOLS and FANCY GOODS

- NILAINE DOUBLE KNITTING—50% wool, 50% nylon. Approx. 2-oz. ball. **3 for 1.49**
- 4-PLY HOMESPUN WOOL—All-wool, for sweaters, etc. Approx. 1-oz. ball. **6 for 1.49**
- TOSS CUSHIONS—Rayon taffeta covers, Kapok filled. Size 12"x12". Each **1.49**
- FOAM RUBBER CHIPS—Refill cushions, toys, etc. Approx. 1 lb. pack **3 for 1.49**
- 3-PLY BLENDED WOOL—45% wool, 45% rayon, 10% nylon. Approx. 1-oz. ball. **7 for 1.49**
- 3-PLY WOOL—Choose from Crimpset Nylon or baby wool nylon reinforced. 1-oz. ball, each **1.49**

EATON'S—Wools and Fancy Goods, Third Floor

DRAPERIES

- RAYON AND ACETATE BLEND—Plain fabric, 48", in pink, beige, cocoa tones. Yard **1.49**
- CUSHIONS—Foam-filled, plain corduroy covers in red, green, turquoise or brown. Each **1.49**
- CUSHION SQUARES—Approx. 24" square in various colours and patterns. **4 for 1.49**
- BAMBOO CAFE CURTAINS—Carnation, red, chartreuse, sizes 30x30. Natural bamboo, 30x36. Pair **1.49**
- RAYON PANELS—Approx. 41"x81". Plain hemmed style in eggshell, oyster or white. Each **1.49**
- PLEATER KITS—Easy way to pleat drapes. 2 2-3 yards tape plus hooks. Complete package **1.49**
- WINDOW FRILL—Covers up to 15' of window frame. Nylon with cotton trim. Each **1.49**
- KITCHEN PRINTS—36" wide, in a variety of colours. **2 yards 1.49**

EATON'S—Draperies, Second Floor, Home Furnishings Building

BOYS' WEAR

- COTTON SLACKS—Boxer and regular waist styles in plain colours and checks. Sizes 6 to 16. Pair **1.49**
- NAVY DENIM JEANS with boxer waist. Sizes 6 to 12. Pair **1.49**
- DRESS SLACKS of rayon and flannel in charcoal and medium grey. Sizes 8 to 16. Pair **1.49**
- BOYS' SOCKS—Cotton knits and nylon stretchies in stripes and patterns. Sizes 8 to 10. **3 pairs 1.49**
- PYJAMAS of broadcloth and flannelette. Sizes 8 to 16. Pair **1.49**
- BREVETS AND JERSEYS of rib knit cotton, sizes S., M., L. **3 for 1.49**
- REVERSIBLE JACKETS with zipper front. Antelope, charcoal and navy. Sizes 8 to 14. Each **1.49**
- SWEAT SHIRTS in hooded and zipper neck styles. White and 3 colours. S, M, L sizes. Each **1.49**
- PLAY SHORTS with boxer waist, zipper front. Sheen and cotton cord in various colours. Sizes 6 to 14. Pair **1.49**
- SPORT SHIRTS—Choose cotton flannel, broadcloth and "Arnel" shirts. Fancy patterns. Long or short sleeves. Sizes 8 to 16. Each **1.49**
- T-SHIRTS—Polo collar, long sleeve. Sizes 8 to 16. Short sleeve. Sizes 8 to 16. Each **1.49**
- T-SHIRTS with short sleeves, crew neck. Sizes 8 to 16. **3 for 1.49**

EATON'S—Boys' Wear, Third Floor

HOUSEWARES

- INSULATED TEA SET—Teapot with matching cream and sugar. Set **1.49**
- WIRE BIRD FEEDER—Large size, plastic. Each **1.49**
- PLASTIC WARES—Laundry rinse pail, rinse pan or baby bath. Each **1.49**
- STEP-ON CAN—In white enamel with coppertone lid. Each **1.49**
- CLEANING SUPPLIES—14" push broom, or garage broom. Each **1.49**
- BARBECUE TOOL SET—3 pieces. Set **1.49**
- ALUMINUM UTENSILS—Tea kettle, egg poacher, 2-quart saucepan, 4-cup percolator, bun warmer, 4-quart stockpot. Each **1.49**
- STAINLESS STEEL UTENSILS—Egg beater, frypan. Each **1.49**
- SET OF 2 SNACK BOWLS—Wooden, decorated. Set **1.49**
- PLASTIC LUNCH KIT AND BOTTLE—Children's square kit complete with 10-oz. bottle with plastic cup top. Each **1.49**
- GARDEN TORCH—Complete with 6' stake with aluminum finish. Set **1.49**
- POTATO CHIPPERS—English made with steel cutting blade. Each **1.49**
- SERVING TRAYS—Choose from metal tray with modern design in several colours, or oak tray with metal corners. **2 for 1.49**
- BARBECUE BRIQUETTES—20 lbs of Kingsford hardwood briquettes. Pkg. **1.49**
- SPINNING WHEEL PLANTER—Miniature wooden spinning wheel with metal plant pot. Set **1.49**

EATON'S—Housewares, Lower Main Floor

PAINTS and MIRRORS

- TURPENTINE—Good quality for general painting needs. One gallon **1.49**
- SHELLAC—4-lb. cut white shellac. 40-oz. bottles. Each **1.49**
- PAINT AND VARNISH REMOVER—Good quality, non-flammable. 40-oz. tin. Each **1.49**
- BRUSH—4", good quality nylon bristles. Each **1.49**
- MOHAIR ROLLER SETS—7½" roller with metal tray. Set **1.49**
- PAINT ROLLER—4½' handle for extra reach to ceiling, plus 7½" mohair roller. Complete **1.49**
- "HIGH QUALITY" PAINT—Latex, semi-gloss, flat wall, floor and porch or house paint. Good colour assortment. Quart **1.49**
- PICTURE FRAMES—White or yellow metal with stand-up back. Approx. 5x7" and 8x10". Each **1.49**
- SCENIC REPRODUCTIONS—Approx. 10 and 12" with narrow carved frame and glass. Each **1.49**
- OLD MASTERS' PICTURES—Reproductions in ½" shadow box frame with glass. Approx. 6"x7½". Each **1.49**
- UTILITY MIRRORS—Crystal clear glass, spider web plastic back. Rectangular, approx. 12x16". Each **1.49**

EATON'S—Second Floor, Home Furnishings Building

JEWELLERY and HANDBAGS

- BON-BON DISH—Silver deposit bon-bon dishes. Each **1.49**
- IMPORTED PINKING SHEARS—Japanned handles, 8" cutting shear. Pair **1.49**
- MEN'S 3-PIECE CUFF LINK SET—Tie bar and cuff links. Yellow or white metal. Set **1.49**
- MEN'S AND WOMEN'S WALLETS—Leather with zipper or dome fastener. Each **1.49**
- GLASS SALT AND PEPPERS—Mother-of-Pearl tops, sterling silver rim. Set **1.49**
- PLASTIC HANDBAGS—Attractive Spring colours and styles. Each **1.49**
- WATCH EXPANSION BRACELET—For men and women. Each **1.49**
- NEW JEWELLERY—Fresh water simulated pearl necklets and earrings. **2 pieces for 1.49**
- NYLON WATCH STRAPS—One-piece in plain or stripes. **2 for 1.49**
- SUMMER JEWELLERY—Pastel shades. Necklace and matching earrings. Set **1.49**

EATON'S—Jewellery, Main Floor

CHINA

"SUMMERTIME" BY SWINNERTON—MADE IN ENGLAND. OPEN STOCK DINNERWARE:

- Cups and Saucers, Dinner plates **4 for 1.49**
- Cereal Bowls, Salad plates **6 for 1.49**
- Fruit Bowls, Bread and Butter plates **8 for 1.49**
- Open Vegetable or Salad bowls **2 for 1.49**
- Platter, Gravy and stand, or cream and sugar. Each or set **1.49**
- ENGLISH BONE CHINA CUPS AND SAUCERS—"Queen Anne" floral pattern. **2 for 1.49**
- ENGLISH TEAPOTS—6-cup size, assorted shapes and colours. Each **1.49**
- IMPORTED CUPS AND SAUCERS—Hand-painted flower designs. **6 for 1.49**
- BONE CHINA FLORALS—Made in Staffordshire, England. Various flowers. Each **1.49**
- 9-PIECE GLASS JUICE SETS—Set of eight 5-oz. glasses and 40-oz. pitcher. Set **1.49**
- LIBBY "SAFEDGE" GLASSES—Basket-weave pattern, 5-oz. juice, 6½-oz. old-fashioned, and tumblers in 10 and 12½-oz. size **8 for 1.49**
- SALAD BOWL AND SERVERS—Swedish glass bowl, wooden servers. Set **1.49**
- ITALIAN GLASS VASES AND DECANTERS—22" high. Assorted colours and stripes. Each **1.49**
- ASSORTED VASES—Glass and pottery in smart shapes. Each **1.49**
- CUT GLASS SALTS AND PEPPERS—Chromium-finished tops. Boxed. **2 sets 1.49**

EATON'S—China, Main Floor, Home Furnishings Building

LINGERIE

- COTTON BRIEFS—White only with band leg. Sizes S. M. L. **4 for 1.49**
- COTTON BRAS—Embroidery trim, elastic at front, reinforced underbust. "A" sizes 32 to 36, "B" and "C" sizes 32 to 40. **2 for 1.49**
- CONTOUR CUP BRAS—Cotton, in bandeau style. A-cup 32-36, B-cup 32-38. **2 for 1.49**
- "ARNEL" TRICOT SLIPS—With shadow panel, lace and embroidery trim. Regular sizes 32 to 42, oversize 44 to 52. Each **1.49**
- HALF-SLIPS—Celanese acetate, lace and net trimmed in assorted colours, or white cotton cambric. Sizes S., M., L. **2 for 1.49**
- COTTON SLIPS—White cambric shadow panel. Eyelet embroidery trim. Regular 32 to 42, outsize 44 to 52. Each **1.49**
- BRIEFS—Rayon acetate with assorted embroidery trims. Band or elastic leg. Sizes S., M., L. **4 for 1.49**
- SLEEPWEAR—Full-length rayon acetate gowns in M. L. waltz length and baby dolls in S. M. L. Cotton baby dolls or shift gowns. S, M, L. Each **1.49**

EATON'S—Lingerie, Second Floor

ACCESSORIES

- WOMEN'S BLOUSES—Choice of many fabrics, styles and shades. Sizes 12 to 44. Each **1.49**
- WOMEN'S GLOVES—Double woven nylon gloves. 2 and 4-button lengths. Sizes 6 to 8. Pair **1.49**
- NYLON GLOVES—Shortie and 6-button length. White and beige. Sizes 6 to 8. **2 pairs 1.49**
- WOMEN'S SCARVES—Hand-rolled edge, good assortment of designs. **2 for 1.49**

EATON'S—Accessories, Main Floor

TOYS

- TEA SETS—23-piece metal and plastic sets, colourful, durable and washable. Set **1.49**
- GUN AND HOLSTER—Simulated leather holster with western design single gun. Set **1.49**
- CAR SETS—Plastic transport set, trailer truck and four small cars. Set **1.49**
- BABY TOYS—Roly-Poly bears of red plastic with chimes. Each **1.49**
- BEACH TOYS—Inflatable swim rings, swans or sea cruisers. Each **1.49**
- SAND TOYS—Boats or trains, complete with sand shovel and sieve. **2 for 1.49**

EATON'S—Toys, Lower Main Floor

Store Hours Tuesday, 9 to 5.30 • Every Item First Quality • Store Hours Tuesday, 9 to 5.30
Every Item First Quality • Store Hours Tuesday, 9 to 5.30 • Every Item First Quality

THE T. EATON Co CANADA LIMITED

CENTENNIAL 1862-1962
Sunny
Warmer

Victoria Daily Times

★
79TH YEAR
The Home Paper
Telephone 382-3131
Duncan 746-5611

VOL. 129, No. 127 ★ VICTORIA, B.C., MONDAY, JUNE 11, 1962—26 PAGES PRICE: 10 CENTS WEEKEND, 14 CENTS

VOLCANO IN ALASKA BLOWS ASH SKY-HIGH

KODIAK, Alaska (AP)—Katmai volcano, dormant since a violent explosion in 1912, was reported erupting intermittently today.

Navy pilots flying over 6,715-foot Mt. Katmai verified that it was spewing ash high in the sky.

Mt. Katmai, on the Alaka Peninsula 100 miles north of Kodiak, is in Katmai National Monument, known as the Valley of Ten Thousand Smokes.

Child Killed, 238 Injured As Luxury Train Derailed

PASSENGER CARS of crack North Pacific Limited train are shown scattered beside highway after derailment on mountain Sunday 15 miles west of Missoula, Mont. Officials were investigating possibility of brake failure today. — (AP Wirephoto.)

Hillside Crash In Montana

MISSOULA, Mont. (AP)—Hurtling down a mountain grade, a 17-car Northern Pacific luxury train left the rails on a curve in the early dawn Sunday.

A child was killed and 238 of the estimated 300 passengers were injured, including two Canadians.

W. W. Kennedy of Vancouver, B.C., was admitted to Community Hospital. His wife, Kathleen, was taken to Northern Pacific Hospital. No diagnosis of their injuries was given.

Fifteen cars of the Seattle-to-Chicago North Coast Limited crashed down a steep 100-foot embankment 100 miles west of the continental divide and 15 miles northwest of Missoula.

Reports from passengers suggested the train was exceeding the speed limit for the curve, which a railroad spokesman said is 35 miles an hour.

The possibility of brake failure was being investigated.

Two of the olive-green passenger cars shot 100 feet down the grade, coming to rest in a ditch along U.S. Highway 93 and 10-A.

A car's nose buried deep in the ditch, scooping up mud and burying Terese Ann Dooms, 2, of Eklaka, Mont.

Frantically, a woman—possibly the child's mother—dug out the body with her hands. Another child was buried in mud in the same car but was rescued alive.

The victim is survived by her stepfather and mother, Mr. and Mrs. James Yates.

The train had passed over one mile of an eight-mile descent on winding Evaro Hill, which drops 1,100 feet.

Sudden Speed Made Porter Dizzy

"I noticed we were starting to pick up speed," said Jessie O'Conor of Chicago, a porter on one of the pullman cars.

"All of a sudden, I noticed such a fast rate of speed that I got dizzy."

A college student returning home, Wendell Wardell of Billings, Mont., said: "We were going so fast that our car leaned way over to one side. The car rocked back and forth twice, and I could observe the second car jackknife and pull the rest of the cars over the bank."

An official of Northern Pacific estimated the train would have to be going 55-60 m.p.h. to tip over.

A spokesman for the railroad said a full investigation will be held. Robert S. MacFarlane, the president, went to the scene.

E. E. Lynn of Missoula, the engineer, was quoted by a railroad spokeman as saying the train lost air pressure in its brakes as it began the downward run on the mountain curve.

The spokesman said such a condition would have resulted automatically in application of the brakes. He said a preliminary investigation indicated that diesal generators had not been put to work to slow the train.

The death was the first involving a passenger in 62 years of operating the North Coast Limited train, the railroad said.

The injured were taken to three Missoula hospitals. There were 63 under treatment as bed patients and 173 others treated for cuts and bruises and released.

It was two hours after the derailment that the last of the passengers were freed from wreckage.

25 BUS PASSENGERS KILLED IN COLLISION

JAIPUR, India (Reuters)—Twenty-five persons were killed and 23 injured today when their bus was hit by a passenger train at a rail crossing in this northern city.

All casualties were passengers aboard the bus, smashed by the passing train at an unmanned level crossing.

41 DEAD

School Bus Hit by Train

BUENOS AIRES (AP)—Forty-one persons were killed and 83 injured, many seriously, when a train and a bus loaded with kindergarten children collided near a shanty town section of this Argentine capital today.

One of the dead was a woman teacher aboard the bus.

One of the few children to escape unharmed was a little girl who saw the hazy outline of the onrushing train in the fog and jumped through an open window.

Witnesses described the scene as appalling. A rescue worker said "the moaning of these kids was pitiful."

ARREST GUARD

Police arrested a guard at the intersection after the bus driver said the barriers had not been lowered and he never saw the train.

The accident occurred shortly before school time near a shantytown section of Buenos Aires. The bus had just picked up the children most aged 3 to 6, and was taking them to a school about 15 blocks away.

Witnesses said smog from the shantytown cooking fires mingled with the fog to cut visibility to less than 10 yards.

Teams of doctors worked feverishly over the injured in four hospitals, but it was feared the death toll would increase.

Hillcrest Dismisses 88 Loggers

All 88 men of the Hillcrest Lumber Co. Ltd. logging crew today were fired.

"We're making out their time today because they all have some holiday pay coming," said company director Peter Stone.

The company's action brings to an end more than five months of squabbling over the company's suspension Jan. 2 of its free bus service from Duncan and Lake Cowichan to Mesachie Lake and return.

Announcement of the company's intention was made in November. On Jan. 2, first day of work after the suspension, all the men turned up at the regular bus pickup points, and waited for their bus.

READY TO WORK

They did the same thing every working day until Friday, claiming that they were ready to go to work when the company provided transportation.

They claimed the ransportation was a condition of work, while the company said it was not covered in the master contract betwen the company and the International Woodworkers of America.

A few weks ago the Labor Relations Board conducted a hearing into the work stoppage, and gave the company permission to prosecute Local 1-80 of the IWA and its president, Weldon C. Jubenville.

So far the company has done nothing about prosecuting the union and president.

"We talked it over today but

Continued on Page 2

Not Air Force Job

WASHINGTON (AP)—The United States defence department today denied it has decided the air force should develop the technology for a manned satellite capable of inspecting and destroying an enemy space [illegible]. (See earlier story page 10).

Top Canada Court Backs Cuba Claim

OTTAWA (CP) — The Cuban government's claim to sovereign immunity from legal seizure of its ships in Halifax harbor was upheld today by the Supreme Court of Canada.

The judgment means that the Browning Shipping Interests of Detroit cannot sue Premier Fidel Castro's government for damages in the Exchequer Court of Canada for breach of contract in connection with the operation of the vessels.

The case involved eight ships that were sold by the publicly-owned Canadian National (West Indies) Steamships Limited in 1958 to a Cuban chartered bank. The bank contracted with the Browning firm to operate them and Browning also obtain an option to buy the ships.

This transaction was completed when the Batista government was in power in Cuba. After Castro took over, his government also took possession of the vessels from the Cuban bank.

SUED GOVERNMENT

The Browning Company claimed that its contract had been broken and sued the Cuban government for $1,500,000. In launching its suit, Browning obtained a writ for arrest of the ships to ensure that the vessels would be available to satisfy any court judgment.

Admiralty Judge J. V. Pottier ruled in a Halifax decision against Cuba's claim of sovereignty and in effect continued the order that held the ships in arrest. This decision was reversed by Mr. Justice J. C. A. Cameron of the Exchequer Court of Canada who ruled that the ships enjoy sovereign immunity from legal seizure.

By the time the Browning ac-

Continued on Page 2

13 Nude Douk Women Held As Home Burns

TRAIL, B.C. (CP) — Police arrested 13 naked, hymn-chanting Freedomite Doukhobor women Sunday night after the home of Orthodox Doukhobor leader John Verigin was partly destroyed by fire.

Mrs. Verigin told RCMP she had to push her way past the 13 women and withstand an attempt by one of them to set her clothes afire when she telephoned her husband, who was at a prayer meeting two miles away.

The call broke up the meeting and sent Verigin and 100 of his followers in a convoy of cars toward his large, white frame house, a landmark in the Doukhobor community of Grand Forks, 30 miles west of here.

While the men fought the fire, the Freedomite women stood on a rear lawn singing hymns until RCMP officers took them to Grand Forks jail and charged them with arson.

Mrs. Verigin told police that as she tried to call her husband one of the Freedomite women shouted: "I'll get her out, all right."

She said the woman splashed kerosene at her feet and then threw matches into the puddle of oil. But it failed to ignite.

BEAT OUT FLAMES

The fire caused extensive damage before the men managed to beat it out with mats and rugs.

The 13 women, all from the Freedomite stronghold of Krestova were to appear in police court here today.

It was the third straight day of burnings and nude parading by women of the radical Freedomite sect in the British Columbia Kootenays. It started at the colonies of Krestova, Gilpin

Continued on Page 2

CHILDREN BACK AT SCHOOL

NELSON (CP)—Sons of Freedom Doukhobor children, kept away from school in large numbers Friday after many of their parents burned their homes, were back in school today. There was just normal absenteeism," an RCMP officer said here.

Truant officers had warned the Sons there would be a roundup if the children failed to turn up today.

Long Hearing Underway

NEW WESTMINSTER (CP)—Two busloads of Sons of Freedom Doukhobor leaders pulled up behind the courthouse here today to mark the start of a preliminary hearing expected to last six weeks.

Th 70 Freedomites, many of them members of the Son's fraternal council are charged with conspiring to intimidate the parliament of Canada and the British Columbia legislature through acts of arson and other violence.

The accused rolled down the bus windows when they arrived and cheerfully shook hands with a babushka-clad woman and several men among a crowd of about 200 who turned out for the arrival.

The accused, who broke into a brief session of chanting religious hymns as they filed into the court chambers, outnumbered spectators. Space for only 38 spectators was available after a roped-off section was set aside for the accused.

Twenty-five RCMP officers were on hand to keep order.

MANHOLE COVERS BLOWN 20 FEET IN AIR

TORONTO (CP)—Police cleared thousands of people from downtown Queen Street at noon today after an underground explosion hurled manhole covers as high as 20 feet in the air.

Smoke curled up and hung above the nearby Simpsons' and Eaton's department stores.

It was not immediately known what caused the blast, but police said it could have been overloaded underground cables, gas leakage or both.

Laotian Coalition Cabinet Agreed on by Rival Rulers

CP from AP-Reuters

KHANG KHAY, Laos — Neutralist Prince Souvanna Phouma announced today that Laos' three rival princes have reached agreement on a list of cabinet members of the coalition government he is to head.

Souvanna made the announcement after meeting with pro-Communist Prince Souphanouvong and royalist Premier Prince Boun Oum.

Immediately after the announcement, the three princes signed the cabinet list. Souvanna, however, said the three will meet again Tuesday to sign a formal agreement on formation of the coalition.

Souvanna said he hopes to take his ministers to Luang Prabang, the royal capital, by next Monday to present them to King Savang Vathana.

SOUVANNA IS PREMIER

Under today's agreement, Souvanna will be premier, defence minister and veterans' and social affairs minister.

The interior ministry went to one of Souvanna's close associates, Pheng Phongsavan, who will also be social welfare minister.

Gen. Phoumi Nosavan, strong man of the Vientiane royalist regime, and Souphanouvong will be deputy premiers. In addition, Phoumi will be finance minister, and Souphanouvong will hold the economy and planning portfolio.

The coalition cabinet comprises seven representatives from Souvanna's neutralists, four from the royalist group in Vientiane, four from the pro-Communist Pathet Lao and four from the so-called Vientiane neutralist group.

SOUVANNA PHOUMA
. . . neuralist to lead.

Souphanouvong told reporters the agreement means "peace, neutrality and national solidarity" will prevail in Laos. He said the settlement of internal problems has been difficult, "but I hope we will be able to overcome them successfully."

Boun Oum, the present pro-Western premier, was left without a job in the new coalition.

"I'm happy and I want to thank all those who helped to achieve the formation of the coalition cabinet," he said.

Formaiton of the coalition would put an end to the civil war dividing the tiny Southeast Asia kingdom. But this does not mean that all Laotion problems will be settled overnight.

Many obstacles lie ahead. One is the integration of the neutralist and pro-Communist Pathet armies into the armed forces.

Arrives in Ottawa

OTTAWA (CP) — Queen Mother Elizabeth arrived in Ottawa today for a four-day visit to the capital region. (See page 11.)

LET'S ALL PULL TOGETHER NOW . . .

Snake Eyes Beat Straight Flush

PASADENA, Calif. (AP)—College student Mike Krieger wanted to help a friend's snake work up an appetite, so he put the seven-foot anaconda in a bathtub of warm water in his apartment Sunday.

As frequently happens when someone is in the tub, the phone rang.

Krieger, 20, returned to find the anaconda—which crushes its prey like the boa constrictor — disappearing down the toilet. He grabbed its tail and started pulling.

In the next apartment, Bob Titsworth, a graduate student, happened to look into his bathroom. The snake's head had appeared in his plumbing.

Unaware of dual interest, each man bent to the task of saving the snake. Mike and two friends tugged at the tail. Bob enlisted two fire department units, several policemen and a humane society worker in an effort to coax the snake out.

It took an hour and a half—while the snake waited wearily—for the two factions to learn they were at odds.

The men then broke the plumbing and retrieved the snake, by now perhaps with an appetite but certainly with little stomach for further such adventures.

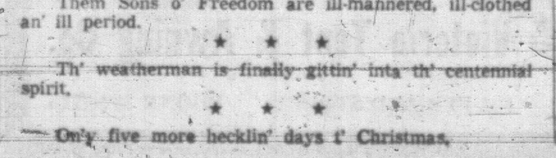

Them Sons o' Freedom are ill-mannered, ill-clothed an' ill period.

★ ★ ★

Th' weatherman is finally gittin' inta th' centennial spirit.

★ ★ ★

—On'y five more hecklin' days t' Christmas.

Index to Inside Pages

					Page
Ask The Times	13	Entertainment	11	Roberts	13
Births, Deaths	17	Finance	6	Sports	7, 8, 9
Classified	17	Home Garden	5	TV With Lee	18
Comics	16	Island Digest	25	Tobin	4
Dear Abby	14	Penny Saver	14	Wilson	16
Dr. Alvarez	5	Radio	19	Women	14 and 15

Canada's 92½ Cent Dollar 'Definite, Final'—Fleming

OTTAWA (CP) — Finance Minister Fleming said Sunday night the government is not considering—and will not consider — any change from the present Canadian dollar exchange rate of 92½ cents in U.S. funds.

The rate "is definite and final," Mr. Fleming said in a statement issued from his office.

"We are determined to maintain the 92½-cent rate against pressures of any sort."

Agriculture Minister Alvin Hamilton was quoted as telling a Vancouver press conference Friday that he supports a further devaluation of the dollar exchange rate to 90 cents He said the 92½-cent rate, established May 3, was in effect a compromise among cabinet members and said the 90-cent level is "a natural peg which is defensible with our negative trade balance."

Mr. Fleming's statement made no reference to the comments of the agriculture minister.

The finance minister prefaced his statement by saying he had been asked whether the present rate "is to be regarded as definitive."

"After consultation with the prime minister, I wish to make it clear beyond question that the rate of 92½-cents in U.S. funds is definite and final."

The rate had been chosen "after careful consideration of our balance of payments out-

Continued from Page 2

TODAY'S DOLLAR
★ ★ ★
91¾ U.S.

Centennial Flashback . . .

THIS DAY IN VICTORIA · 1862

JUNE 11

Officer Taylor arrested a person for recklessly riding his horse through the streets to the danger of the public welfare.

★ ★ ★

Joseph Lovett received a revealing letter from a friend in the Cariboo named William Cunningham. Dated May 18, 1862, at Williams Creek, Cariboo, the letter reads:

"Dear Jo: I am well, and so are all the rest of the boys. I avail myself of the opportunity to write you a half-dozen lines to let you know that I am well and doing well, making from to to three thousand dollars a day. Times good, grub high, whiskey bad, money plenty."

★ ★ ★

The schooner Alpha arrived at Esquimalt in 36 hours from Nanaimo with 73 tons of coal to William Belleck.

BUSINESS VIEWS

U.S. Pressure 'Forced' Hike In Oil Prices

By GORDON BELL
Times Business Editor

Bell

Protestations by the Diefenbaker government that devaluation of the Canadian dollar had nothing to do with crude oil price increases which, in turn, triggered higher gasoline prices, cannot be sustained.

Petroleum industry sources in Calgary claim the government was directly responsible for the move; ordered it in fact, as a result of irresistible pressure from the U.S. government.

Following the further devaluation and pegging of the dollar at 92½ cents on May 2, informants say, there was this direct sequence of events:

Within the next two or three days U.S. government officials in Washington told Canadian trade officials in Ottawa that the price of Canadian crude oil had to be increased.

This was necessary, they said, in order to prevent Canadian crude—then at a 25-cent a barrel discount—from flooding into the politically sensitive U.S. midwest Chicago and Toledo refining areas.

The lower-priced Canadian crude, the U.S. said, would be irresistable to the refiners. On the other hand, any heavy increase in imports to the midwest would result in U.S. producers increasing their pressure—already strong—to have Canadian oil put on a quota system.

U.S. officials reminded Canadian trade officials that a quota on Canadian oil would wreck all chances of the Diefenbaker national oil policy succeeding.

Canadian reaction to the U.S. order was immediate, the industry sources claim.

Make Imports Less Attractive

Imperial Oil Ltd., leader in price setting policy in Canada, was told that some upward revision of crude prices had to be made in order to make imports to the U.S. somewhat less attractive to the midwest refiners.

Within a week of devaluation, Imperial Oil announced increases in posted prices averaging 10 cents a barrel throughout the Western Canadian oil fields.

So far as Imperial is concerned the increase is only a matter of bookkeeping. This largest Canadian oil company produces virtually all its own crude oil and is, in effect, independent in its oil pricing policies.

The same is not true of the other big companies such as British American Oil Co., Texaco Canada Ltd., or Shell Oil of Canada Ltd.

They must buy a large part of their crude supplies, for refining throughout Canada everywhere west of the Ottawa Valley, from a variety of producers, including Imperial Oil.

In public statements they bitterly protested the Imperial move and declared it was unnecessary from the standpoint of the Canadian economy.

In the end, however, they were forced by pressure of the oil producers to capitulate.

Within two weeks of the Imperial crude price boost, the other companies announced they would pay the 10-cent-a-barrel price increase.

At the same time that Imperial raised its crude prices, a company spokesman reminded the public that this was the second increase in eight months with no corresponding increase in prices of consumer products.

Caught In Cost-Price Squeeze

Caught in a cost-price squeeze, and apparently believing that Imperial was signalling an imminent retail price increase, B-A and Texaco this week boosted their prices for gasoline.

Then Thursday, coinciding with Prime Minister Diefenbaker's Magog, Que., "hold the price line" speech, Imperial Oil announced that it would not boost gasoline prices on the grounds that an increase "cannot be sustained in view of the competitive situation in the market."

While no direct relationship can be established between the Diefenbaker speech and the Imperial announcement, Ottawa correspondents noted that the prime minister made and received an unusually high number of long-distance telephone calls prior to the Magog address.

There is no confidence within the oil industry that the Imperial decision not to raise general retail gasoline prices will last much beyond the June 18 general election.

It is cynically noted that the Imperial announcement specifically stated the company had "no present intention" of boosting prices.

That, along with frequent recent Imperial declarations that consumer price increases were necessary in the industry, should make consumers wary of expecting anything but a slight delay in higher prices for petroleum products.

WEEK IN BUSINESS

Car Firms Pace U.S. Industry

By JACK LEFLER

NEW YORK (AP)—President Kennedy promised last week to recommend an income tax cut, and pressed Congress for action to keep the U.S. economy from faltering.

He conceded that his hope of attaining a 1962 economic output of $570,000,000,000 probably will not be realized, and put some of the blame on the stock market decline.

The across-the-board tax reduction for individuals and corporations would, if enacted by Congress, be effective next Jan. 1.

Kennedy declined to say how big the tax reductions may be. But he did say the cuts would not be completely offset by other provisions designed to recover some of the lost revenue.

Some of the new tax measures, he said, would:

Give business a $1,300,000,000 incentive to acquire new plant and equipment; establish a standby authority to cut income taxes by five per cent if a recession appears likely; repeal the 10-per-cent transportation tax on train and bus travel.

Currently U.S. output is running between $550,000,000,000 and $560,000,000,000, but recent developments, including those in the stock market, are holding back production, he said under questioning at a press conference.

Volume of trading, which had reached near-record proportions in the previous hectic week, fell off this week. Some brokers saw in this a hope for market stabilization which may be followed by an advance.

Others, in a pessimistic attitude, warned that this wasn't necessarily the end of the sharp decline which began in mid-March.

Some said the factors which were widely blamed for the panicky sell-off of May 28 lingered—realization that stock prices had gone too high, lack of confidence in the business outlook, a growing belief that inflation has been halted, and upset over the price battle between the government and the steel industry.

The automobile industry zoomed along at the head of the industrial parade. In May it sold 656,837 U.S.-made passenger cars, the highest since September of record 1955.

For General Motors, with sales of 381,644 units, it was the biggest month in its history.

Production this week was estimated at 151,434 against 121,321 last week and 127,383 a year ago.

Steel production fell last week for the ninth straight week. Output of 1,586,000 tons was 3.6 per cent below the previous week.

U.S. railroads and 11 unions representing 450,000 non-operating workers agreed to recommendations of a presidential fact-finding board which provide a wage increase of 10.28 cents an hour.

SOVIET TRADE GROUP—Shaded countries are the seven European Communist nations that have pledged closer economic co-operation among themselves and stepped up production, according to a communique issued Friday after a summit meeting of the nations in Moscow. Meeting was aimed at producing an answer to the European Common Market. The communique said Outer Mongolia was also voted into the group.—(AP Wirephoto Map.)

WEEK ON MARKETS

Small Investor Bides His Time

By PETER DUNN
Canadian Press Staff Writer

The stock market last week gave early indications that it was in for another stormy period, but by mid-week it had settled down to routine trading.

Industrials, still wobbly from the convulsions of a week ago, took another beating Monday when the index—a cross-section compiled from 20 key issues—dropped more than 10 points.

The slump didn't last long, however, as the index levelled off Tuesday. The following day, buyers regained the initiative and sent the index ahead more than nine points. Industrials spent the rest of the week drifting moderately lower.

Brokers said the small investor appeared to be steering clear of the market, with most buying coming from institutions such as mutual funds and insurance companies which felt some blue chip stocks had reached bargain levels.

BANKS DECLINE

Among industrials, banks were down in a solid line, as Nova Scotia, Toronto - Dominion, Royal, Montreal and Canadian Imperial Bank of Commerce all showed declines ranging to $2.50.

Utilities and steels were mixed to lower on average but price changes were mostly fractional. Losses of $1. or more went to Algoma Steel and Power Corporation. Consumers' Gas showed a modest gain after announcing a dividend increase.

Refining oils, pipelines and papers were uninspiring with gains and losses about equally divided. BA Oil, Supertest, Interprovincial Pipe Line, Consolidated Paper and Minnesota and Ontario Paper all slipped slightly. Abitibi showed one of the few significant gains, rising $1.

In the senior base metals list, International Nickel provided a slight spark of enthusiasm, rising almost $1. Noranda, trading in its first week on a two-for-one split basis, dipped fractionally.

Other fractional losses went to Consolidated Mining and Smelting, Falconbridge, Hudson Bay Mining and Labrador. Opemiska and Quemont both rose modestly.

Most active in the speculative market were Peerless, Delhi Pacific, Northgate and Zenmac. Northgate had the sharpest rise, gaining 90 cents to $8.10. Friday it struck $8.25—highest it has ever gone.

GOLDS RISE

Best gains among the golds went to Dome and Campbell Red Lake—each ahead slightly more than $1. Giant Yellowknife and Consolidated Discovery both rose fractionally.

Calgary and Edmonton paced western oils with a gain of $3.75 to $24. Dome, Home B and Pacific Petroleum all had rises ranging to $1.

Total volume was 9,763,094 shares compared with last week's 17,626,082. Dollar value was $35,750,106 compared with $73,626,120.

CANADIAN BONDS

(By Canadian Press)
June 8, 1962

TORONTO (CP)—Bond quotations:

CORPORATION	Bid	Ask
Abitibi 6¼, 1977	103½	106½
Alberta Gas 5¼, 1981	96	99
Algoma 5¾ Mar. 1, 1979	99½	101½
Algoma Steel 5¼, 1978	97	99
Aluminum 4½, 1973	93½	96½
Bathurst 5¼, 1973	99	..
Bell Phone 5¾, 1982	100½	103½
Bell Phone 5½, 1982	98¼	100⅝
Bowater Pow 3¼, 1980	85	..
Brazilian 4¾, 1970	75½	78½
BA Oil 5¼, 1977	96½	99½
BC Tel 5¼, Nov. 1, 1983	95	98
Can Cement 5½s, 1976	97½	100½
Cdn Breweries 5s, 1983	93½	96½
Cdn Brit Alum 5¾s, 1980	98½	101½
Cdn Chemical 5½s, 1971	97½	100½
Cdn Industries 5½s, 1977	100½	103½
Cdn Oils 4s, 1976	89	92
CPR 3½s, Oct. 1, 1966	93½	96½
CPR 5s, 1983	92½	95½
Cdn West N Gas 5½s, 1983	98	..
Columbia Cel 5, 1968	99	..
Consumers Gas 5, 1978	95	98½
Dominion Stores 5½s, 1976	98¼	101½
Dom Tar 5½, 1982	97	99
Dryden Paper 4¾, 1974	92½	95
Eaton Ac 5¾, 1981	100½	103¼
Eaton Realty 5, 1978	95½	98½
Eddy 4, 1974	84	..
GM Accep 6¼, 1977	103½	106½
GL Paper 5, 1976	94½	97½
GL Power 4¼, 1975	90½	93½
Gr Wpg 5½, Dec. 1, 1980	94	97
Gr Wpg G 5¾, Dec. 1, 78	98	..
Hudson Bay 4, 1975	89½	92¼
Husky Oils 5½s, 1973	95½	97½
Imperial Oil 3, 1969	89½	92½
Indust Ac 5¾s, 1981	98	101
Inland Nat Gas 6s, 1981	99½	102½
Labatt 5½ Jan. 2, 1979	98	..
Loblaw 5¾, 1981	99½	102½
Macmill Bloedel 5¾, 1978	97½	100½
Massey Harris 4½, 1976	91	..
Nor Ont N Gas 5¾, 1982	99	..
Northwest Util 5¾s, 1982	98	..
Ont N Gas 5¼, 1978	97	..
Pac Pete 5½s Apl. 1, 1973	106½	108½
Phillips 5s, 1973	98½	..
Que Nat Gas 5¾s, 1985	73	76
Regent Refining 4¾s, 1975	89	..
St. Lawrence Corp. 5s, 1978	95	98
Shawinigan 5⅝s, 1981	99½	102½
Shell Oil 5⅝s, 1977	101½	104½
Simpsons-Sears 5⅝s, 1981	99½	102½
Stanleigh 5½s, 1962	103	105
Toronto Star 5½s, 1978	99	..
Trans Can Pipe 5.85s, 1987	98	100
Trade F 5⅝s, Oct. 15, 1981	97½	100½
Union Gas 5⅝s, July 15 81	101½	104½
Westcoast Trans 5½s, 1988	95½	97½
Weston 5¼s, 1982	95½	97
CONVERTIBLE ISSUES		
Abitibi 4½s, 1966	101	104½
Cdn Delhi 5½s, 1973	91½	93½
C. Gas-Eng 6½ May 15, 75	105	..
Cdn Utilities Ltd. 5¾, 77	[illegible]	120
Fed Farms 7, 1975	135	..
Greyhound 5½s, 1978	148	..
Home Oil 5¼, 1971	98½	102½
Home Oil 6, 1975	102½	104½
Loblaw 4⅞s, 1976	140	155
Pac Gas Trans 5½s, 1986	110	130
Pac Pete, 5s, 1977	105½	109½
Phillips 5¼s, 1970	95	..
Shawinigan 5½s, 1972	99	102
Silverwood 5¼s, 1972	102½	107½
Simpsons 5½ Sept. 15, 79	101	..
Triad Oil 4⅞s, 1971	87½	90½
Westcoast 5½s, 1988	99½	102
Campbell Ch 6 Nov 1 1968	100	110
GOVERNMENT — Canada		
3 June 15, 1962	99.85	100.00
3 Aug. 1, 1962	99.85	100.00
5½ Oct. 1, 1962	101.75	102.50
4¼ Dec. 1, 1962	99.90	100.2[illegible]
3½ Dec. 15, 1962	99.70	99.90
4 Jan. 1, 1963	99.90	100.15
5½ April 1, 1963	101.75	102.50
2¾ June 1, 1963	98.85	99.05
4 Dec. 15, 1963	99.80	100.10
4 May 1, 1964	99.80	100.10
3¾ Oct. 1, 1964	98.55	98.80
3¾ Sept. 1, 1965	97.50	98.25
4½ Dec. 15, 1966	99.75	100.75
4¼ June 1, 1967	99.00	100.00
2¾ June 15, 1967-68	91.50	92.25
5½ April 1, 1969	104.50	105.50
3½ May 1, 1970	93.50	94.50
4¼ Sept. 1, 1972	94.50	95.25
5½ Oct. 1, 1975	101.75	102.50
3¼ 1 June 1975-78	82.25	83.25
3¾ 15 Jan. 1975-78	86.50	87.50
3¼ Oct. 1, 1979	80.00	81.00
4½ 1 Sept. 1983	91.50	92.25
3¾ 15 Mar. 1996-98	80.00	81.00
3 Perpetuals	66.25	67.25
3¾ 1 Oct. 1967	96.75	97.50
GUARANTEED		
CNR 2¾ Feb. 1, 1961-63	99.15	99.40
CNR 5½ Dec. 15, 1964	103.75	104.75
CNR 3 Jan. 3, 1961-66	94.75	95.75
CNR 2¾ Jan. 2, 1964-67	93.00	94.00
CNR 4½ Apr. 1, 1967	99.50	100.50
CNR 3¾ Feb. 1, 1972-74	88.50	89.50
CNR 4 Feb. 1, 1981	85.25	86.25
CNR 5¾ Jan. 1, 1985	105.25	106.50
CNR 5 Oct. 1, 1987	96.25	97.25
Commonwealth of Australia		
4 Nov. 1, 1979	91.75	93.75
5¾ April 15, 1981	104.[illegible]	105.0[illegible]
INTERNATIONAL BANK		
3¼ April 1, 1965	95.00	96.[illegible]5
3½ June 1, 1969	91.50	92.50
Prov. and Prov. Guaranteed		
Ont 4½ Dec. 1, 1962-63	99.50	100.50
Ont 3 Nov. 1, 1963-65	95.50	96.50
Ont 4¾ Oct. 1, 1967	99.00	100.50
Ont 6 Nov. 15, 1977-79	105.50	107.50
Ont 5½ May 1, 1978-80	100.50	102.00
Ont 5¼ Oct. 1, 1981-83	98.75	99.75
Ont Hyd 4¼ Nov. 1, 1964-67	96.75	97.75
Ont Hyd 4 Apr. 1, 1968-70	88.50	89.50
Ont Hyd 5¼ July 15, 1970	101.00	102.00
Ont Hyd 5 April 1, 1974-77	96.50	98.50
Ont Hyd 5½ Feb. 15, 79-81	106.50	107.50
N.B. 4½ Oct. 15, 1969-71	94.50	96.00
N.B. 5¾ May 15, 1979-81	100.50	102.00
N.S. 4¾ Dec. 1, 1975-77	93.50	95.50
N.S. 5½ Sept. 1, 1980-82	97.00	99.50
Que 4¾ Jan. 15, 1974-77	94.50	96.00
Que 5½ Aug. 1, 1981-85	97.75	98.75
Que Hyd 5½ 1 Nov. 1982-85	99.50	101.00
Alta G Tel 5¼ Aug. 1, 79-81	98.50	99.50
Brit Col 3 15 June 1964	94.50	96.00
Man 5¾ June 1, 1976-79	100.00	101.50
Man Hyd 5½ Nov. 15, 80-82	100.00	101.50
Sask 5¼ Oct. 16, 1979-81	96.75	97.75
Nfld 6 Feb 15, 1981	101.00	103.00
B.C.L. Parity 5 Sept. 1, 65	100.25	101.25
B.C. Elec 5¾ Jan. 2, 1988	91.00	93.00
B.C. Elec 6 Nov. 1, 1984	105.00	106.00
B.C. Elec 4 Aug. 1, 1986	77.50	79.50
B.C. Elec 4¾ Aug. 1, 1986	87.00	89.00

TODAY'S QUOTES

VANCOUVER—NOON TODAY

OILS	Bid	Asked
AP Con		32
Bata Pete	4	6
Canadian Pete	..	35
Castle Oil		24
Charter Oil	105	110
Cons Mic M	280	..
Fargo	266	
Fort St John	155	165
Merland		11½
Mill City	12	..
Pacific Pete	12½	
Peace R Pete	12	14
Prospec	6	
Prudential	18	18⅛
RC Ventures	5	7
Vantor Exp		15
INDUSTRIALS		
Alta Dstlrs	229	..
Do VT	185	
Aluminium	22⅝	22⅞
Boyle A	6⅛	7
Do B		330
BC Sugar	25¼	
Do pfd	20¼	20½
BC Frst Prdt	11¼	..
BC Packers B	15	15
BC Power	18⅝	18⅞
BC Telephone	50½	51
Do 6% pfd	101	
Do 4¾% pfd	107¼	108½
BC Turf	85	110
Burrd Mtge	8⅝	9⅝
Charama pfd	180	
Cdn Breweries	9⅝	10
Cdn Collieries	6¼	6⅞
Do pfd	83	84
Cdl Estates	6⅛	7
Centrl Mtge	270	290
Cold L Pipe	100	110
Coronation CC	7¼	7⅞
Cons Smelters	20⅝	20⅞
Credit Accept	6⅝	..
Cribrk Tmbr	30	..
Crws Zllrbh	23	
[illegible]	18	18¼
[illegible] Wane A	11¼	12
Do B	11¾	11⅝
Inland Nat G	4⅞	5
Do pfd	17¾	18½
Intr Brwries	5½	5¾
Jhnstn Str pfd	10¼	
Kelly Dgls A	5½	6
Massey Ferg	10⅞	11
MacM Pwl R	18⅛	18⅜
Neon Prods	15	15⅛
North Ont NG	16	17
Nrthlnd Utils	18	
Ocean Cement		11⅛
Okgn Hlcptrs	185	200
Okgn Tlphone	14¼	14⅝
PC Terminal	20	23
Royalite	10⅛	
Sidney Rlng A	33	34
Sun Pblhng A	15	15⅛
Do B	18	20
Trans C Pipe	21¼	21⅛
Trans Prairie	5⅝	6⅛
Trans M Pipe	14	14⅝
West C Steel	7⅞	8⅛
Westmr Paper		33½
Westcoast Ut	14⅞	15¼
Westcoast	14⅞	15¼
Woodward's	14⅛	14⅞
Do wts	350	
MINES		
Ad Astra	2	2⅛
Beaver Lodge	4½	6
Bthlhm Cpr	221	224
Bralorne		705
Canam Cpr	14	18
Caqusa Crbu	8	8
Cariboo Gold	130	
Coast Copper	530	600
Coleman A	38	39
Do B	38	39
Cons Sndrd	19	
Continental	31	32
Cont Potash	43	45
Cowichan Cpr	65	67
Craigmont	17¼	17⅜
Crown Silver	7½	8
Dolly Varden	48	52
Earlcrest	20	22
Friday Mines	16	17
Giant Mascot	82	83
Grl Resources	22	24
Granduc	283	288
Grandview	14	
Hghlnd Bell	210	
Huestis	29	31
Kamloops Cpr	9	10
Kiny B Metals	27	
Magnum Cpr	35	38
McKinney GM	53	54
Mid West Cpr	11	12
Mt Wshington	128	130
Nat Exp	6	7
New Cronin	4	
New Hamil	4	6
New Indian	32½	33
New Ainsworth	4	5
New Privateer	12	
Noranda	29½	
NW Ventures	18⅛	19
Peel	27	29½
Pend Oreille	200	
Placer Devel	24⅝	25¼
Peso Silver	107	110
Quatsino Cpr	12	14
Reeves MacD	130	
Sheep Creek	138	140
Silbak Prmr	42	43
Silver Ridge	3¼	
Silver Stndrd	35	36½
Skeena	13½	14
Sunshine Lrdo	8⅛	9
Taylor Bridge	16	17
Torwest	25	28
Trojan Cons	7½	8
Vananda	3	3½
Westrn Expln	8	9
Westrn Mines	228	232
Utica	27	30

MARKET SUMMARY

Slow Retreat Along Broad Front

Another retreat on a broad front was recorded today with losses in key stocks down from fractions to as much as three points while bigger drops were experienced among some of the more volatile "growth" stocks.

No particular selling pressure was apparent, the declines apparently being brought about by an absence of buying interest.

Golds were the exception, scoring gains both on Wall Street and in Canada where they struck their highest values of the year.

AT TORONTO industrials were down more than three points on index.

Weakest in the main list were banks, as Nova Scotia fell ⅞ to a 1962 low of 67¼, Montreal and Royal dropped ½ each, and Toronto-Dominion and Canadian Imperial Bank of Commerce both dipped ¼.

Gatineau Power showed one of the few industrial gains, climbing ¼.

In base metals, International Nickel dropped one point, Falconbridge ⅛ and and Consolidated Mining and Smelting ¼. Speculatives saw Northgate slip 20 cents to $7.90. Dome and Giant Yellowknife were best in the golds, gaining ½ and ⅜ respectively.

Among western oils, Pacific Petroleum declined ½, Calgary and Edmonton ¾ and Home B and Hudson's Bay ⅛ each.

AT MONTREAL—Stocks remained lower in light trading early this afternoon.

Banks were lower. Canadian Imperial Bank of Commerce lost a point to 59; others fell fractionally.

Imperial oil dropped ⅛ to 43⅞ among oils and Stelco fell ¼ to 17¾ among steels.

In mines, Talisman rose three cents to 69 cents and Dumont fell a cent to 3 cents.

AT NEW YORK—Down 2 points or more were Eastman Kodak, American Telephone and Litton industries.

International Business Machines was down about 9, Polaroid around 5.

Steels, motors, rails, oils, tobaccos, chemicals, aerospace stocks and electrical equipments were traded at lower prices.

The gold mining issues took another upswing. Homestake was up about a point.

Merck wiped out an early gain exceednig a point and was down nearly a point.

Dome Mines was up ⅝ among Canadian issues while Canadian Pacific advanced ⅛. International Nickel fell ⅞ and Aluminium Ltd. ⅝.

AT VANCOUVER today trading was moderate. Peso fell to $1.10, while Pacific Pete dropped to 12½. Bethlehem Copper stopped at $2.24, and Potash went down to .45. Giant Mascot sold at .83, and Granduc rose to $2.85. McKinney fell to .53 and Mt. Washington dropped to $1.28. New Indian went at .32½, and Western Mines stopped at $2.25.

COST OF CHEAP DOLLAR

$75 Million Jump In Import Prices

TORONTO (CP)—Norman Vickery, assistant general manager of the Canadian Importers' and Traders' Association, says devaluation of the dollar may mean an annual increase of $750,000,000 in the price of goods imported into Canada.

Mr. Vickery said in an interview Saturday he based this estimate on the devaluation of the dollar from $1.05, where it stood in relation to United States currency in December, 1960, to 92.5 cents, its present level.

The $750,000,000 figure applies to all imports—consumer goods, industrial goods and capital items such as new machinery.

"About a third of this amount—$250,000,000—applies directly to consumer goods," he said.

Earlier, A. T. Brodeur, president of the association, estimated imported consumer goods will cost Canadians $50,000,000 more a year.

Mr. Vivkery said this figure was based on the dollar's devaluation from 95 cents in June last year to the recent decrease to 92.5 cents.

TORONTO (CP)—Ford of Canada and General Motors of Canada said Saturday devaluation of the dollar will not immediately effect the price of their cars made in this country.

Both firms said they will absorb the approximately $20 loss on Canadian-built cars, for this year's models, at least.

Investment Funds

	Bid	Asked
All Can Comp	796	872
All Can Div	571	626
Assoc Inv	876	885
Amer Growth	752	820
Beaubran	3105	3371
Canafund	3997	4197
Cda Growth	455	497
Cdn Inv Fund	976	1070
Champion	544	598
Collectif A	595	647
Collectif B	539	573
Collectif C	586	637
Commonwealth	836	916
Corp Inv	959	1048
Diversified Securities A	1885	
Diversified Securities B	895	430
Domn Comp	337	351
Domn Div	298	310
Domn Non-Res	330	343
Europe Grow	692	758
Federated	452	494
First Oil & Gas	406	444
Group Inc	335	366
Growth Oil & Gas	778	817
Intl Mutual	408	444
Inv Growth	638	694
Inv Mutual	1191	1295
Leverage	700	767
Mutual Accum	331	362
Mutual Bond	686	718
Mutual B I F	558	584
Mutual Inc	495	541
Nor Amer	970	1070
Provident	[illegible]	[illegible]
Pulnam	776	843
Radisson	449	493
Regent	500	546
Savg & Inv	578	632
Super Amer	747	755
Super Ex-55	4512	
Super Ex-56	3718	
Super Ex-57	637	
Super Ex-58	673	680
Super Grow	192	194
Super Inc	443	447
TV Elect	687	749
Timed Inv	610	670
Trans Canada A	2770	
Trans Canada B	2870	
Trans Canada C	570	625
Untd Accum	558	610

DIVIDENDS

R. and M. Bearings, "A" 28 cents, payable July 3; record June 15; xd June 13.

Canada Flooring, "B" 20 cents, payable July 3; record June 13; xd June 13.

TODAY'S GRAIN

WINNIPEG

WINNIPEG (CP)—An easier tone in prices continued towards the close of moderately active trade today on the Winnipeg Grain Exchange.

Some selling took place influenced by good crop reports and good rains on the prairies.

The holdiay in Europe limited overseas demand although there were inquiries for flax from Japan.

The oats and barley market maintained a domestic nature.

Overnight export loadings of Canadian wheat included Communist China 700,000 bushels; the Philippines 135,000 bushels.

Class Two, IWA, and domestic wheat prices were all unchanged from Friday's close.

	Open	High	Low	Close
Rye—				
July	146⅞	147⅞	145¼	147
Oct.	131⅞	133¼	131⅞	133
Dec.	129⅝	130⅝	129¼	130¼
Oats—				
July	94¼	94⅝	93⅝	94⅝
Oct.	85⅛	86⅝	84⅞	85⅞
Dec.	82	82	81½	81⅞
Barley—				
July	131¼	132	131⅛	132
Oct.	124⅞	125¼	124¼	125
Dec.	120¼	121	120¼	121
Flax—				
July	365	365	361⅝	363¼
Oct.	349	349	347½	348⅝
Dec.	340¼	340⅝	338⅝	339⅛

Cash Grain Close
Oats—93⅝.
Barley—138.
Rye—154½.
Flax—362⅞.

CHICAGO

CHICAGO (AP)—Corn and soybean futures declined under further liquidation today on the Board of Trade, but other grains showed a rallying tendency after moderate early setbacks.

All corn deliveries again sold at season lows as liquidation was resumed but without the demand from exporters which cushioned somewhat the pressure of last week. The open interest dwindled sharply in Friday's dealings with the July delivery dropping 5,100,000 bushels. However, ito still was large at 86,600,000.

	Open	High	Low	Close
Wheat—				
July	214	215¼	213⅞	215
Sept.	216⅜	217¼	216⅛	217¼
Dec.	221¼	222⅜	221⅛	222¼
Corn—				
July	110	111	109¾	111
Sept.	112½	113¼	111⅞	113¼
Dec.	112⅜	113½	111⅞	113½
Oats—				
July	65¼	67⅛	65⅛	67⅛
Sept.	66½	67⅜	66¼	67⅛
Dec.	69⅜	71	69⅛	71
Rye—				
July	131⅝	134⅝	131⅝	134¼
Sept.	126⅞	129¼	126⅞	128⅞
Dec.	127	128⅝	126⅝	128¼
Soybeans—				
July	245⅛	245¼	244½	245⅛
Sept.	235⅞	236	235	235⅞
Nov.	235⅛	235¼	234⅝	235⅞

LONDON MARKET CLOSED—HOLIDAY

LONDON (Reuters)—The London stock market was closed today in observance of the Whitsun holiday.

The Paris gold and South African gold markets were also closed.

DAVID GROOS
Esquimalt-Saanich Liberal Candidate
REPORTS ON THE ELECTION

The Tories say they had a hard time taking over from those rascally Liberals, but everything is rosy now and they want their contract renewed for another five years so that they can finish the job they claim they started so well.

We Liberals say that the past five years have not measured up to the hopes of a great number of Canadians . . . that we are all a little poorer today than we were five years ago. We claim that this Government has shown little ability or foresight in spending our money where it would do the most good. They are now in the position of a storekeeper with empty shelves, no money in the till, a badly damaged credit rating and facing a hard winter ahead. We think the customers realize the situation and they are getting a little nervous and restless. They are only beginning to get their bills. It is time, we say, to put the store under new management before the real chill sets in.

. . . AND OUR NEXT MEETING
TUESDAY, JUNE 12, 8 P.M.
Shawnigan Lake Hall, Shawnigan Lake
EVERYBODY WELCOME
Inserted by The Saanich Liberal Committee

A. E. Ames & Co.
Business Established 1889
Members
Toronto Stock Exchange
Montreal Stock Exchange
Canadian Stock Exchange
Royal Trust Building • 612 View Street, Victoria
Evergreen 3-4171

T. H. BURNS & CO. LTD.
SAVINGS PUT TO WORK
In 15 years at 5¼% every $100.00 becomes $178.75
Torquil H. Burns, Managing-Director
PHONE EV 4-8157 — 415 CENTRAL BUILDING

BUY YOUR OWN APARTMENT!
Enjoy a spectacular view over OAK BAY waters toward Mount Baker from this beautiful suite on Beach Drive
Investigate the carefree living in this luxurious suite with combination living-dining room, three bedrooms, two full bathrooms, and the latest in kitchen design. Carport available. Elevator in the block, and this is the last suite available for sale. It is not for rent. Telephone us to view. The apartment has been tastefully decorated and is ready for occupancy.
Phone EV 5-3411 anytime
Ker and Stephenson Limited
909 Government St.

USED CAR MANAGER
Due to forthcoming expansion plans, Suburban Motors Ltd. require the services of a qualified used car manager. Apply in writing only to F. S. Carson,
c/o SUBURBAN MOTORS LTD.
3377 Douglas Street, Victoria

FOR THAT JUNE ANNIVERSARY
ESTATE DIAMONDS IN NEW, MODERN MOUNTINGS
¼ Carat $109.50 — ⅝ Carat $289.50
¾ Carat $379.50 — One Carat $549.50
TERMS IF DESIRED
ROSE'S LTD.
1317 Douglas Street — JEWELERS

BRIEFLY!
■ Has the Union ended its strike?
■ Was the Public Works contract approved?
■ What were our annual export shipments from mining?

A short paragraph, a few terse statistics, a profound comment from somewhere overseas . . . twice weekly, on Tuesdays and Fridays, The Globe and Mail REPORT ON BUSINESS gives important news in capsule form under the heading "BRIEFLY!" BRIEFLY! is, briefly, one more good reason for you to read

The Globe and Mail Report on Business
AT YOUR NEWSSTAND 10¢
THE GLOBE AND MAIL REPORT ON BUSINESS - READ BY CANADIAN BUSINESSMEN FROM COAST TO COAST EVERY TUESDAY AND FRIDAY
AIR MAIL SUBSCRIPTION 6 MONTHS $8.00, 1 YEAR $15.00

WHERE ONE MAN MET DEATH

Car in foreground is that in which passenger William Nummy of Ladysmith was killed Saturday afternoon. At extreme left is car of Rev. D. B. Houghton, Ladysmith, and dark sedan behind death car is that of Liberal candidate Jack Saywell. Crash was three miles north of Ladysmith on Trans-Canada Highway. — (Photo for Times by Peter Gardner.)

Victoria Daily Times

VICTORIA, B.C., MONDAY, JUNE 11, 1962—PAGE 13

MONTE ROBERTS

OUR VERY OWN ELECTIONALYSIS

Or, Who Is Going to Win in the Long? Run?

★ ★ ★

This is a very difficult question to answer, so you might well ask me, why did I ask the question if it is a difficult question, and all I could reply is, why did you ask me why I asked the question, because your question is even more difficult than my question, and please leave your questions until the question and answer period. Who hired the hall? Anyhow?

However, there are some facts germain to the subject at hand. (You remember Germain? You used to dream of her at lilac time.)

One of these facts is the election will be held one week from today.

Another of these facts is the election results will be known Shortly After the Polls Close, and will come as No Surprise to those who Knew It All Along.

As I have always taken a great pride in being one of those Who Knew It All Along, I'm being very careful in my Electionalysis.

One of the difficulties in deciding who is going to win in the long. Run? is the pressing need of this nation.

What this nation needs is a good, five cent issue.

Lacking an issue, we are reduced to considering the parties involved.

I find this a personal handicap in producing a really accurate electionalysis, because I am much too old to enjoy parties.

I find I wish to go home to bed before the party even gets organized.

Old Line Parties, New Line Parties, So-Called Credit Parties, Tea Parties, Garden Parties, Barn-Raising Parties—whatever they may be, I am frequently not there. Or if there, not for. Long?

But there is one thing I have noticed about political parties.

The Conservatives, I am told, tend to Lean to the Right. The Liberals, I understand, tend to Lean to the Left. The NDPs tend to lean to the CCF (I don't quite dig this) and the So-Called Credits tend to lean.

When I, personally, get involved with parties, my usual reaction is to veer, rather than lean.

Nonetheless, it is possible to make a guess, based on Our Very Own Electionalysis, as to who is to form the next government of Canada.

I would be glad to do so, except I am more concerned with who is to INform the next government.

It might even be the voters—such as you, and even me.

U.S. Firm To Operate Motor Hotel

Victoria's largest new motor hotel, the Imperial on Douglas Street, will be operated and managed by Western Hotels Inc. of Seattle, it was announced today by the owners, Harold Elworthy and associates.

The hotel management chain, which operates in 32 properties in seven states as well as Canada, Guatemala, Mexico and Japan, has appointed G. Nicholas North as manager of the Imperial.

Mr. North has held executive positions in various Western-managed hotels including the Georgia in Vancouver, the Benson in Portland, the Alameda in Mexico City and the St. Francis in San Francisco.

The four-storey Imperial was opened last November at a cost of $1,000,000.

'NO HEDGING' ON SMOKE —EDGELOW

Ald. Geoffrey Edgelow today declared war on smoke offenders.

In a general warning, he said the first offender caught will face immediate prosecution.

His statement reversed an earlier city engineering department plan to issue verbal and written warnings, if they catch offenders, before haling them into court.

Ald. Edgelow, chairman of the anti-smoke committee, said he told city engineer J. C. Garnett this morning that the committee wanted prompt action on observation of offences against the city bylaw.

"We're not hedging any more," he said. "Violations that can be proven will be taken to court immediately."

Bungling Safecracker Finally Gets $1,800

A "bush league" yegg used both explosives and brute force to lift more than $1,800 in cash and cheques from the office safe of agricultural feed merchants in the city Sunday night.

At the losing end of the struggle was the safe belonging to Clark and Cordick, 2503 Douglas Street.

Sometime after 5 p.m. Sunday, the thief forced a skylight in the warehouse and dropped 10 feet into a stack of bags of feed. He walked into the office—overlooked by the sidewalk at Douglas and Bay—and started playing with dynamite.

City police said the yegg first knocked the dial off the 800-pound safe and then placed a small charge of 40 per cent Forcite explosives paste around the spindle. But the blast failed to dislodge the lock tumblers — in fact it didn't do anything except make some noise.

The lock was eventually pulverized by the use of a steel bar and a sledgehammer.

The thief took about $850 in cash and $1,008 in cheques and some papers.

LEFT BEHIND

Police found the sledgehammer, two steel punches, two lengths of wire and some Forcite left behind in the office and took them to the police station for investigation.

"He was strictly an amateur," a workman said after examining the three feet square cabinet.

"The explosion was useless—I think it was done only to make it look like a professional job. Somebody told this guy about nitro glycerin and he decided to play about," he said.

Western Title Won By Jaycee

A Victoria Junior Chamber of Commerce member has won the western finals of the Jaycee effective speaking contest for the third straight year.

Blair Little, 1911 Casa Marcia, was named winner of the Western Canada finals in Medicine Hat, Alta., on Saturday night. He will go on to the national finals later this month.

TUESDAY MEETINGS

Kiwanis Club of Victoria: Noon, Empress Hotel Ballroom. Film: Orbital flight of Lt. Col. John Glenn, Jr.

Kiwanis Club of Victoria North: 6.15 p.m., Tally Ho Travelodge. Speaker: Ronald Havard, Executive Director, Victoria Boys' Club, on "Juvenile Delinquency."

'Afraid I'd Die Like Others if I Rested'

Four Perish In Mishaps On Island

Four Vancouver Island men died in marine and highway accidents on the weekend.

Dead are Norman Victor Jeffrey, 52, and Fred Leary, 49, of Campbell River, who succumbed to exposure after their boat overturned, and William Nummy, 62, of Ladysmith, and George Francis Butt, 29, of Nanaimo, victims of highway accidents.

Injured were Thomas Nummy, brother of the dead man, and Rev. D. B. Houghton, rector of St. John's Anglican Church in Ladysmith.

Only survivor of the boating mishap near Alert Bay was Norman Watt, 49, who swam half a mile through a kelp-covered sea after watching his two companions die of exhaustion and exposure in the overturned boat, then walked 20 miles to Port Hardy because he was afraid to lie down.

Tired, Cold

"I was tired and cold, but I was afraid that if I lay down I would have died the way the other two did," he said in hospital Sunday.

Norman Victor Jeffrey, 52, died after 5½ hours on the overturned boat. Fred Leary, 49, the skipper, lasted 1½ hours longer.

Both are from Campbell River. Mr. Jeffrey lost his six-year-old son May 19 when the boy strangled himself in the ropes of a garden swing.

Their boat, the Porcher 73, was later spotted on the shore by a B.C. Airlines plane. The RCMP launch from here picked up the two bodies.

Mr. Watt, who lives in Port Moody, had caught a ride on the boat on the first leg of a trip to see his family.

He said the boat capsized when a following sea hit it the wrong way.

Will to Live

Mr. Watt said a great will to live helped him make it to shore, then in his stocking feet along the coast to Port Hardy.

The fishermen died Friday night or early Saturday morning, while the road accidents occurred Saturday afternoon.

Jack Saywell, Lake Cowichan, Liberal candidate for Nanaimo, Cowichan and The Islands in the forthcoming federal election, and his son were involved in the Nummy-Houghton crash but escaped uninjured.

Two other minor accidents occurred in the Nanaimo district in the same period—late afternoon. A brief shower of rain had occurred, which made road surfaces slippery.

Near Ivy Green

The first of the fatal accidents occurred at 5.30 p.m. three miles north of Ladysmith and one mile north of Ivy Green Park, when cars driven by Mr. Houghton and Thomas Nummy collided head-on. Rain was falling heavily at the time.

The Nummy brothers, both bachelors, were returning from a shopping trip to Nanaimo when they met the clergyman's car on a slight curve. Mr. Saywell's car collided with the still-spinning Houghton car, but damage was light.

Mr. Houghton was reported recovering in Ladysmith General Hospital from head injuries.

Mr. Nummy was transferred from the Ladysmith hospital to Royal Jubilee Hospital in Victoria Saturday night. He suffered arm and internal injuries, and his condition was reported today as "fairly good."

Inquest Tonight

An inquest will be opened tonight, then will be adjourned to a later date.

The second accident occurred at 6.40 p.m. on Cedar Road, near Nanaimo River bridge, when the car driven by Mr. Butt failed to make a turn, left the road and rolled over, then crashed into a stump. The driver was alone in the car.

He was unconscious when removed from the wreck by passing motorists, and died soon after. Arrangements for an inquest are pending.

Million-dollar apartment block for Old Charming Inn site on Beach Drive.

Charming Inn Makes Way For $1 Million 'High-Rise'

Fifty-seven years of history will be demolished this summer to make way for a $1,000,000 high-rise apartment development on the Oak Bay seafront.

Bought for an undisclosed sum from the present owners, Mr. and Mrs. Stanley Morrow, the Old Charming Inn on Beach Drive will be torn down within the next few months and its site used to build a nine-storey luxury apartment building.

Owners of the new building will be Chatham Estates Ltd., a recently-formed company which includes among its directors Maurice McGregor, president; Courtney Haddock, vice-president, and M. L. Tyrwhitt-Drake, secretary.

'RUDYARD KIPLING'

To be called the Rudyard Kipling, the apartment block will incorporate as much of the history of the Old Charming Inn as possible, deriving its name from the English poet who wrote some of his finest work on the old carved inlay desk in the hotel's lounge.

Part of the ground floor will assimilate the lounge and the manager's suits, and Kipling's desk will be kept for the foyer along with some other selected pieces of antique furniture.

The rest of the contents of the inn will be sold by auction within the next two weeks, and then tenders will be called for the demolition contract.

Building is to be done by Biely Construction Co. of Vancouver, employing local subtrades. Design was prepared by Vancouver architect Wilfred D. Butjes.

Target date for opening is May, 1963.

Feature of the building will be a 3,000-square foot penthouse, complete with servant quarters, patio, barbecue, wind screen, and a stone fireplace.

SEA VIEW

Designed so that all apartments have a sea view, the building is so situated on the corner of Beach Drive and Windsor that no future buildings can possibly block its vista of the sea, the islands, and Mr. Baker.

Owners say that the building will not block the view of nearby residents any more than the inn does at present, in fact the apartment block will cut off less of the view from certain angles than the present structure.

TWO ELEVATORS

Five suites per floor will be serviced by two elevators with each apartment containing two bedrooms, two bathrooms, a balcony, a separate dining room. Each floor has its own laundry room.

The apartment block will be the first in Victoria, and one of the first in this part of the world, to incorporate a system of pressurizing the corridors to keep fresh air circulating. Constant ventilization for kitchens and bathrooms will be supplied by fans on the roof.

Landscaped grounds and a swimming pool—glazed in with a wind and privacy screen—will surround the edifice, built in the shape of a flattened V.

BOMB SHELTERS

Locker rooms in the basement will be supplied with blast doors, exhaust fans, kitchen and bathroom facilities to make them effective bomb and fallout shelters.

Built as the Oak Bay Hotel in 1905, the inn received its present name in the 1930s when bought by the Misses Ewing.

IN 1907

It was originally owned by John A. Virtue, who was host when Rudyard Kipling stayed there with his wife in 1907.

British people living in the Orient came to the hotel in its early years to obtain release from the torrid climates of India and the east.

Elderly ladies and retired colonels lived there, thought none the more unusual because they took their favorite curries and marmalades to table with them.

As the Old Charming Inn, it was a natural for tourists, who had never seen anything like the rustic wooden structure with its unique name.

Many of them took photographs of the sign to convince friends at home that the place actually existed.

From its windows in 1907, Kipling could look out and eulogize Victoria as being more beautiful than the Bay of Naples, Hong Kong, Sorrento, Camps Bay and the Himalayas all rolled into one.

NAUTICAL SPECTACULAR

Days of Windships Relived Wednesday

The dimly-remembered day of blue water sailing ships will be relived in Juan de Fuca Strait Wednesday morning.

Two windships—one a replica, the other the real thing—will sail down the Strait in the dawn hours, and reach Race Rocks about 8 a.m.

They are the Chilean naval training schooner Esmerelda, and the movie model of HMS Bounty.

The Bounty replica was first scheduled to arrive here this morning but was delayed by adverse weather off the Oregon and Washington coasts. Her arrival had been postponed to Tuesday then continued slow progress caused further delay.

COURTESY VISITS

Both ships are on courtesy visits to honor Victoria's centennial year.

The Esmeralda, a 308-foot, four-masted schooner, will be berthed in the government jetty at Esquimalt Harbor. The 110-foot Bounty will tie up at a small boat float in the Inner Harbor.

If the Bounty can maintain her present schedule, she will proceed from Race Rocks to Trial Island, reaching there about 9.30 a.m. Then she will sail along the waterfront around Ogden Point and into the harbor.

UNTIL SUNDAY

The Esmeralda will proceed from Race Rocks to the Fairway Buoy and from there directly to Esquimalt Harbor. She will be here until Sunday when she sails to Seattle on a visit to the Century 21 World Fair.

The Bounty will be open to the public from the time she docks Wednesday to 10 p.m. and again from 10 a.m. to 10 p.m. Thursday.

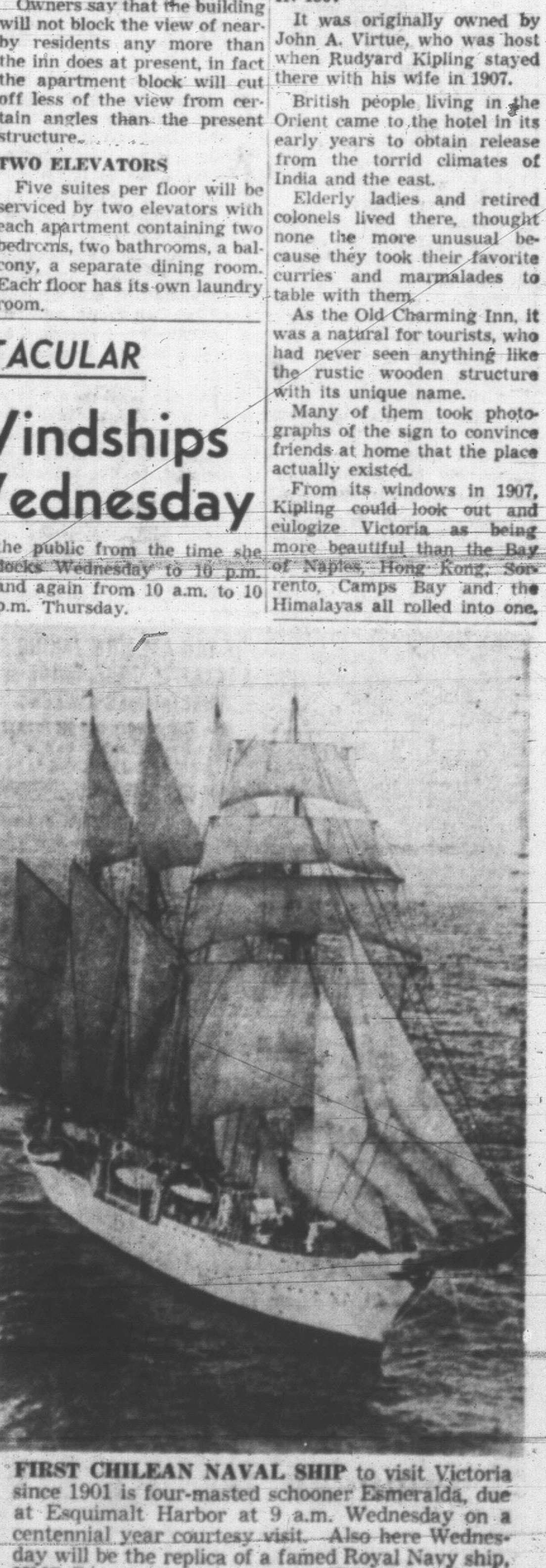

FIRST CHILEAN NAVAL SHIP to visit Victoria since 1901 is four-masted schooner Esmeralda, due at Esquimalt Harbor at 9 a.m. Wednesday on a centennial year courtesy visit. Also here Wednesday will be the replica of a famed Royal Navy ship, HMS Bounty.

TOPICS OF THE DAY

A workman suffered undetermined back and head injuries today when struck by a 49-gallon fuel drum he was helping unload from a scow.

Louis Schemlz, 5346 Parker, was working for Pacific Pile Driving Co. Ltd., 401 Yates, and was unloading the barrels from a scow on to a wharf situated behind the company's offices.

Police said the drum was being hoisted out of the scow in a sling when it slipped and struck Mr. Schmelz in the back, hurling him forward on to the deck of the scow.

He was rushed to St. Joseph's Hospital for treatment. The extent of his injuries was not known at press time.

There are four federal election campaign meetings in Victoria and Esquimalt-Saanich tonight.

The New Democratic Party has two of them: Delta MLA Camille Mather will speak with Victoria candidate Harry Fanthorpe at 8 p.m. in Woodsworth Hall; Esquimalt Saanich Geoff Mitchell will speak in St. Andrew's Church Hall, Sidney, also at 8.

Also in Sidney tonight is Health Minister Eric Martin, speaking with Social Credit Esquimalt-Saanich candidate Reginald Pring at 8 p.m. in Sanscha Hall.

George Chatterton, the Conservative candidate for Esquimalt Saanich will be at Royal Oak Women's Insitue Hall at 8.

★ ★ ★

R. C. McMordie, associate manager (engineering division) of the B.C. Hydro and Power Authority, is in fairly good condition in the Royal Jubilee Hospital today.

Mr. McMordie was admitted to the hospital after suffering a heart attack on Suday.

★ ★ ★

Garden City United Church Men's Club will hold a fun fair at the church next Saturday from 2 to 8 p.m. There will be booths, athletic displays and competitions.

Victoria's plea for provincial grants in lieu of taxes has found support in two other provincial capitals.

Letters from Edmonton, Alta., and Charlottetown, P.E.I., have arrived at City Hall endorsing Victoria's resolution submitted to a civic government convention.

★ ★ ★

Mayor R. B. Wilson and all Victorians today were invited to see Port Angeles' centennial pagent Saturday, June 23.

The day has been set aside as Victoria Day as part of the community's 100th anniversary celebrations. A cast of 400 will perform the community's historical pageant.

★ ★ ★

Vincent James Pearson, 714 Discovery, was fined a total of $275 with $9.50 costs when he pleaded guilty in Colwood court today to driving while impaired and without a licence.

RCMP said he was seen driving erratically along the Trans-Canada Highway on Saturday.

Pearson admitted today he had never had a B.C. driver's licence.

Magistrate William Ostler fined him $250 on the impaired charge and $25 for not having a licence.

ASK The TIMES

Q. Can a property owner who is not a Canadian citizen vote in the coming election?
—P.F.S.

A. A citizen of the British Commonwealth, or a British subject, or a citizen of the Republic of Ireland, may vote in the place of his residence if he has been resident in Canada a year at the time of the issuing of the election proclamation — May 19, in this case. Property ownership is irrelevant.

Anyone wishing a question answered is invited to send the problem along to The Times, addressed to "Ask the Times" Editor. Questions and answers will be published daily.

All questions should deal with matters of fact and be of general interest. The Times does not undertake to solve conundrums or legal problems. Nor will it attempt to put a value on old coins, stamps or antiques. These should be submitted to a dealer.

1 Dead, 238 Injured in Train Crash

★★★★★

LATE SPORT RACES | **FOUR STAR FINAL** | NEWS FLASHES STOCKS

CENTENNIAL 1862-1962

Sunny Warmer

Victoria Daily Times

79TH YEAR
The Home Paper
Telephone 382-3131
Duncan 746-5611

VOL. 129, No. 127 ★★★★ VICTORIA, B.C., MONDAY, JUNE 11, 1962—26 PAGES PRICE: 10 CENTS WEEKEND, 15 CENTS

CHILDREN BACK AT SCHOOL

NELSON (CP)—Sons of Freedom Doukhobor children, kept away from school in large numbers Friday after many of their parents burned their homes, were back in school today. There was just normal absenteeism," an RCMP officer said here.

BONNER ASKS TROOPS FOR DOUK DISTRICT

FINAL ★★★★ BULLETINS

3 Horses Killed in Highway Mishap

BELLINGHAM, Wash. (CP)—Three horses en route to Exhibition Park in Vancouver were killed today when a truck carrying them plunged into a ditch on Highway 99 south of here.

Sam Howard Sam, 43, of Aberdeen, Wash., owner of one of the horses killed, suffered cuts and a head injury in the accident, but truck driver Melvin J. Morreen, 39, of Portland, was not hurt.

Palmer Hurts Finger, Open Chances

OAKMONT, Pa. (AP)—A gashed finger, requiring three stitches, brought new woes today to Arnold Palmer, favorite in this week's National Open golf championship.

Palmer ripped the third finger of his right hand while removing luggage from the trunk of his automobile at the Latrobe, Pa., airport Sunday night. However, he is expected to be on the first tee Thursday when the battle starts.

Roman Line Hurt, Won't Race Again

OCEANPORT, N.J. (AP)—Roman Line, who finished second in the Kentucky Derby and third in the Preakness, suffered a broken seasmoid bone in the left foreleg during a workout today at Monmouth Park.

School Bus Hit by Train

BUENOS AIRES (AP)—Forty-one persons were killed and 83 injured, many seriously, when a train and a bus loaded with kindergarten children collided near a shanty town section of this Argentine capital today.

One of the dead was a woman teacher aboard the bus.

One of the few children to escape unharmed was a little girl who saw the hazy outline of the onrushing train in the fog and jumped through an open window.

Witnesses described the scene as appalling. A rescue worker said "the moaning of these kids was pitiful."

Police arrested a crossing attendant who said he thought the track was clear and had raised the barriers. The bus driver died in the crash.

The accident occurred shortly before school time near a shantytown section of Buenos Aires. The bus had just picke dup the children, most aged 3 to 6, and was taking them to a school about 15 blocks away.

Witnesses said smog from the shantytown cooking fires mingled with the fog to cut visibility to less than 10 yards.

Teams of doctors worked feverishly over the injured in four hospitals, but it was feared the death toll would increase.

Top Canada Court Backs Cuba Claim

OTTAWA (CP) — The Cuban government's claim to sovereign immunity from legal seizure of its ships in Halifax harbor was upheld today by the Supreme Court of Canada.

The judgment means that the Browning Shipping Interests of Detroit cannot sue Premier Fidel Castro's government for damages in the Exchequer Court of Canada for breach of contract in connection with the operation of the vessels.

The case involved eight ships that were sold by the publicly-owned Canadian National (West Indies) Steamships Limited in 1958 to a Cuban chartered bank. The bank contracted with the Browning firm to operate them and Browning also obtain an option to buy the ships.

This transaction was completed when the Batista government was in power in Cuba. After Castro took over, his government also took possession of the vessels from the Cuban bank.

SUED GOVERNMENT

The Browning Company claimed that its contract had been broken and sued the Cuban government for $1,500,000. In launching its suit, Browning obtained a writ for arrest of the ships to ensure that the vessels would be available to satisfy any court judgment.

Admiralty Judge J. V. Pottier ruled in a Halifax decision against Cuba's claim of sovereignty and in effect continued the order that held the ships in arrest. This decision was reversed by Mr. Justice J. C. A. Cameron of the Exchequer Court of Canada who ruled that the ships enjoy sovereign immunity from legal seizure.

By the time the Browning ac-

Continued on Page 2

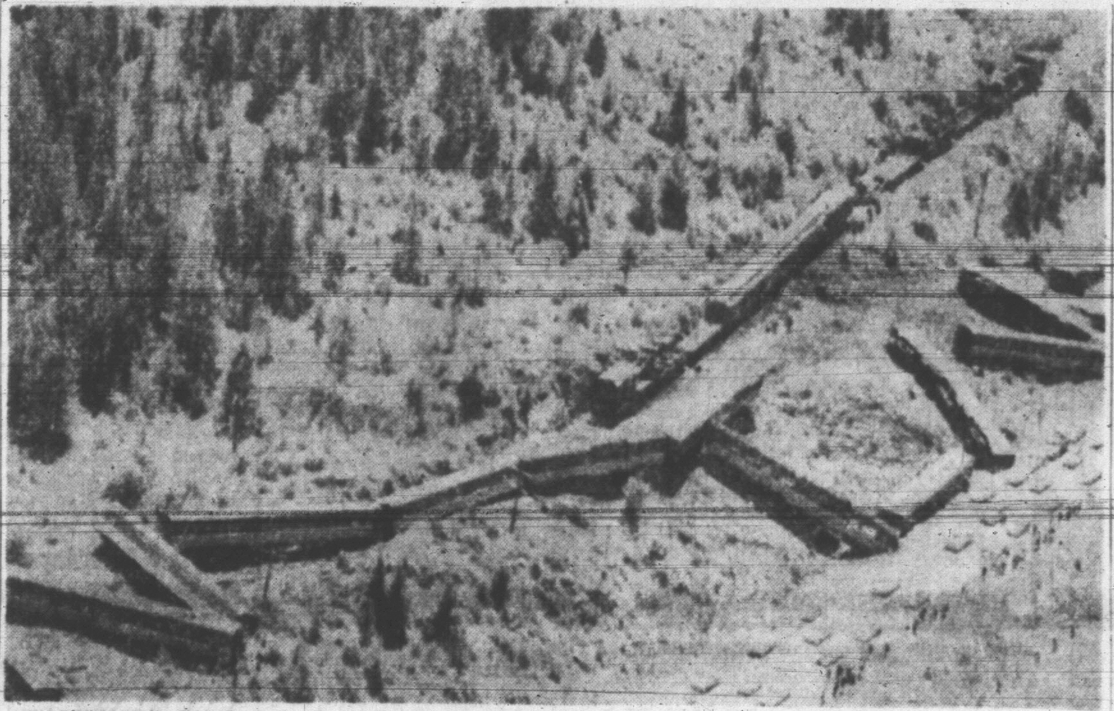

PASSENGER CARS of crack North Pacific Limited train are shown scattered beside highway after derailment on mountain Sunday 15 miles west of Missoula, Mont. Officials were investigating possibility of brake failure today. — (AP Wirephoto.)

Hillcrest Dismisses 88 Loggers

All 88 men of the Hillcrest Lumber Co. Ltd. logging crew today were fired.

"We're making out their time today because they all have some holiday pay coming," said company director Peter Stone.

The company's action brings to an end more than five months of squabbling over the company's suspension Jan. 2 of its free bus service from Duncan and Lake Cowichan to Mesachie Lake and return.

Announcement of the company's intention was made in November. On Jan. 2, first day of work after the suspension, all the men turned up at the regular bus pickup points, and waited for their bus.

They did the same thing every working day until Friday, claiming that they were ready to go to work when the company provided transportation.

A few weks ago the Labor Relations Board conducted a hearing into the work stoppage, and gave the company permission to prosecute Local 1-80 of the IWA and its president, Weldon C. Jubenville.

So far the company has done nothing about prosecuting the union and president.

"We talked it over today but

Continued on Page 2

Speeding Luxury Train Derailed on Hill Curve

MISSOULA, Mont. (AP)—Hurtling down a mountain grade, a 17-car Northern Pacific luxury train left the rails on a curve in the early dawn Sunday.

A child was killed and 238 of the estimated 300 passengers were injured, including two Canadians.

W. W. Kennedy of Vancouver, B.C., was admitted to Community Hospital. His wife, Kathleen, was taken to Northern Pacific Hospital. No diagnosis of their injuries was given.

15 CARS TOPPLE

Fifteen cars of the Seattle-to-Chicago North Coast Limited crashed down a steep 100-foot embankment 100 miles west of the continental divide and 15 miles northwest of Missoula.

Reports from passengers suggested the train was exceeding the speed limit for the curve, which a railroad spokesman said is 35 miles an hour. The possibility of brake failure was being investigated.

Two of the olive-green passenger cars shot 100 feet down the grade, coming to rest in a ditch along U.S. Highway 93 and 10-A.

A car's nose buried deep in the ditch, scooping up mud and burying Terese Ann Dooms, 2, of Eklaka, Mont.

Frantically, a woman—possibly the child's mother—dug out the body with her hands. Another child was buried in mud in the same car but was rescued alive.

The victim is survived by her stepfather and mother, Mr. and Mrs. James Yates.

The train had passed over one mile of an eight-mile descent on winding Evaro Hill, which drops 1,100 feet.

"I noticed we were starting to pick up speed," said Jessie O'Conor of Chicago, a porter on one of the pullman cars.

"All of a sudden, I noticed such a fast rate of speed that I got dizzy."

A college student returning home, Wendell Wardell of Billings, Mont., said: "We were going so fast that our car leaned way over to one side. The car rocked back and forth twice, and I could observe the second car jackknife and pull the rest of the cars over the bank."

55-60 MPH

An official of Northern Pacific estimated the train would have to be going 55-60 m.p.h. to tip over.

A spokesman for the railroad said a full investigation will be held. Robert S. MacFarlane, the president, went to the scene.

E. E. Lynn of Missoula, the engineer, was quoted by a railroad spokeman as saying the train lost air pressure in its brakes as it began the downward run on the mountain curve.

The spokesman said such a condition would have resulted automatically in application of the brakes. He said a preliminary investigation indicated that diesal generators had not been put to work to slow the train.

The death was the first involving a passenger in 62 years of operating the North Coast Limited train, the railroad said.

The injured were taken to three Missoula hospitals. There were 63 under treatment as bed patients and 173 others treated for cuts and bruises and released.

It was two hours after the derailment that the last of the passengers were freed from wreckage.

Vancouver Stocks Closing Sales

Kamloops Copper 1,000 at .09; McKinney 5,500 at .51; Cariboo Gold 1,300 at $1.30; Bethlehem Copper 300 at $2.23; Western Mines 600 at $2.30; Peso 900 at $1.05; Cowichan Copper 500 at .67.

TODAY'S BASEBALL

AMERICAN LEAGUE	R	H	E
Cleveland	10	13	1
Boston	4	7	1

Perry (5-3) and Romano; Wilson (3-2), Fornieles (9) and Tillman. Home runs: Cleveland, Kirkland (10), Phillips (3).

'Psychological' Need Stressed

Attorney-General Robert Bonner today renewed a plea to Ottawa for troops to be stationed in the West Kootenays to discourage Doukhobor violence.

Mr Bonner sent a telegram to Defence Minister Douglas Harkness which read:

"Re Sons of Freedom West Kootenays, respectfully request your consideration my earlier submission regarding psychological desirability to exercise self-sufficient company infantry vicinity Nelson-Trail.

"Aid to civil power not the immediate question. Presence of military as suggested will prevent question arising."

Mr. Bonner asked for a regular garrison of troops in the Kootenays in March after a series of serious Freedomite bombings.

★ ★ ★

13 Nude Women Held as Verigin Home Set Afire

TRAIL, B.C. (CP) — Police arrested 13 naked, hymn-chanting Freedomite Doukhobor women Sunday night after the home of Orthodox Doukhobor leader John Verigin was partly destroyed by fire.

Mrs. Verigin told RCMP she had to push her way past the 13 women and withstand an attempt by one of them to set her clothes afire when she telephoned her husband, who was at a prayer meeting two miles away.

The call broke up the meeting and sent Verigin and 100 of his followers in a convoy of cars toward his large, white frame house, a landmark in the Doukhobor community of Grand Forks, 30 miles west of here.

While the men fought the fire, the Freedomite women stood on a rear lawn singing hymns until RCMP officers took them to Grand Forks jail and charged them with arson.

Mrs. Verigin told police that as she tried to call her husband one of the Freedomite women shouted: "I'll get her out, all right."

She said the woman splashed kerosene at her feet and then threw matches into the puddle of oil. But it failed to ignite.

The fire caused extensive damage before the men managed to beat it out with mats and rugs.

The 13 women, all from the Freedomite stronghold of Krestova were to appear in police court here today.

It was the third straight day of burnings and nude parading by women of the radical Freedomite sect in the British Columbia Kootenays. It started at the colonies of Krestova, Gilpin

Continued on Page 2

Long Hearing Underway

NEW WESTMINSTER (CP) —Two busloads of Sons of Freedom Doukhobor leaders pulled up behind the courthouse here today to mark he start of a preliminary hearing expected to last six weeks.

Th 70 Freedomites, many of them members of the Son's fraternal council are charged with conspiring to intimidate the parliament of Canada and the British Columbia legislature through acts of arson and other violence.

The accused rolled down the bus windows when they arrived and cheerfully shook hands with a babushka-clad woman and several men among a crowd of about 200 who turned out for the arrival.

The accused, who broke into a brief session of chanting religious hymns as they filed into the court chambers, outnumbered spectators. Space for only 38 spectators was available after a roped-off section was set aside for the accused.

Twenty-five RCMP officers were on hand to keep order.

Canada's Extremes

Low—Penticton, 37
High—Toronto, 86

LET'S ALL PULL TOGETHER NOW . . .

Snake Eyes Beat Straight Flush

PASADENA, Calif. (AP)—College student Mike Krieger wanted to help a friend's snake work up an appetite, so he put the seven-foot anaconda in a bathtub of warm water in his apartment Sunday.

As frequently happens when someone is in the tub, the phone rang.

Krieger, 20, returned to find the anaconda—which crushes its prey like the boa constrictor — disappearing down the toilet. He grabbed its tail and started pulling.

In the next apartment, Bob Titsworth, a graduate student, happened to look into his bathroom. The snake's head had appeared in his plumbing.

Unaware of dual interest, each man bent to the task of saving the snake. Mike and two friends tugged at the tail. Bob enlisted two fire department units, several policemen and a humane society worker in an effort to coax the snake out.

It took an hour and a half —while the snake waited wearily—for the two factions to learn they were at odds.

The men then broke the plumbing and retrieved the snake, by now perhaps with an appetite but certainly with little stomach for further such adventures.

RACING PAGE 24

Them Sons o' Freedom are ill-mannered, ill-clothed an' ill period.

★ ★ ★

Th' weatherman is finally gittin' inta th' centennial spirit.

★ ★ ★

On'y five more hecklin' days t' Christmas.

Canada's 92½ Cent Dollar 'Definite, Final'—Fleming

OTTAWA (CP) — Finance Minister Fleming said Sunday night the government is not considering—and will not consider — any change from the present Canadian dollar exchange rate of 92½ cents in U.S. funds.

The rate "is definite and final," Mr. Fleming said in a statement issued from his office.

"We are determined to maintain the 92½-cent rate against pressures of any sort."

Agriculture Minister Alvin Hamilton was quoted as telling a Vancouver press conference Friday that he supports a further devaluation of the dollar exchange rate to 90 cents He said the 92½-cent rate, established May 3, was in effect a compromise among cabinet members and said the 90-cent level is "a natural peg which is defensible with our negative trade balance."

Mr. Fleming's statement made no reference to the comments of the agriculture minister.

The finance minister prefaced his statement by saying he had been asked whether the present rate "is to be regarded as definitive."

"After consultation with the prime minister, I wish to make it clear beyond question that the rate of 92½ cents in U.S. funds is definite and final."

The rate had been chosen "after careful consideration of our balance of payments out-

Continued from Page 2

TODAY'S DOLLAR

★ ★ ★

91¾ U.S.

150 HOUSES FOR SALE

KER & STEPHENSON LIMITED
909 Government Street
EV 5-3411 Day or Night

6 ROOMS ON 1 FLOOR 3 BEDROOMS

Drive by 1223 Balmoral and see that this good solid older home is well-located, within walking distance of Town and Victoria High School, then phone me for an appointment to view. To settle an estate this is offered at the low price of

$6000

EV 5-3411, J. H. Ford, EV 4-1863

COUNTRY COTTAGE OIL HW HEAT

Just a step to bus and store—3-mile circle. Attractive stucco bungalow with good-size LR, oak floor and fireplace. Large elec kitchen with dining area and utility. Two nice bedrooms and bathroom. Ideal for retired couple. No basement but good storage space. Nice garden, fruit trees, lawns, etc. All in good condition. Low taxes. Exclusive.

$8950

EV 5-3411 Mr. Fatt EV 3-6536

DRIVE BY 5460 ALDERLEY RD.

Here is without a doubt a very desirable bungalow, situated on 1.15 acres of land, nicely treed and landscaped. Living room 14x18, fireplace, dining room 10x10, cab elec kitchen. Auto washer and electric stove included. 1 large bedroom, 1 small. Part basement. Oil pkge furnace. Immediate possession.

Price $11,950

Terms can be arranged if desired. For appointment to view phone L. A. Squires. EV 5-3411 anytime.

"LAKE HILL"

If you are looking for a very attractive home with 2 bedrooms, 2 bathrooms and den, oil furnace and all the other amenities, then drive by "1268 Reynolds Road"
Priced to sell

$14,500 or offer

"Do not disturb the tenants."
A. L. Wagner, J. H. Ford,
EV 5-3411 anytime

HIGH QUADRA CLOVELLY TERRACE

This is one of the most attractive homes in this beautiful area and is now being sold to settle an estate. Pleasing entrance hall, lovely living room (20x15), dining room (12x14), bright and cheerful kitchen with breakfast nook. Utility room, two bedrooms. Full basement with large and comfortable library and extra bedroom. Attached garage. The grounds are beautifully landscaped and contain many valuable shrubs. For quick sale, offered at

$15,750

Exclusive Listing
Mr. Speed EV 5-3411 Mr. Squires

HAPPY FAMILY HOME OAK BAY—SOUTH

Older type, three blocks from Oak Bay Golf Course amongst attractive homes. As soon as one steps into the gracious entrance hall one senses that feeling of warmth and atmosphere that develops with the years. Large LR with colonial fireplace, separate DR with leaded windows, large electric family kit. Small den or office. Upstairs two large and one small bedrm, 4-pce bathrm, FC bsmt. New furnace unit. Copper pipe. Pretty garden. Price

$16,000

M. Harvey or W. E. Speed, EV 5-3411 at all times.

"WARREN GARDENS"

Lovely 3-bedroom home in this very desirable area. Close to schools, shopping centre and transportation, this home offers much for the discriminating buyer. A full cement basement with rumpus room, oil heat, drive-in garage and workroom. Priced to sell at only

$16,900

For details phone A. L. Wagner, EV 5-3411, res. GR 7-2989

GORDON HEAD

Delightful 6-room bungalow. Spacious living and dining room. Large dream kitchen, utility off. Thru hall to 3 large bedrms. Full high daylight basement, rumpus room space. Auto oil heat. Lovely corner lot, landscaped. On bus line. Near school. Owner will consider a 3-bedrm home in Oak Bay with a difference in cash.

Price $19,900

With low down payment. Exclusive with Mr. Vallance, EV 5-3411 anytime.

WATERFRONT SECLUSION

1⅓ acres of nicely landscaped grounds, nice beach, easily accessible. Terrific sea views. Most desirable location. Two-bedroom bungalow, part basement, separate garage with attached guest accommodation. Only reason for selling, owner is moving up-Island. For those who want waterfront with seclusion this is the property, offered at only

$19,950

For appointment to view phone L. A. Squires, EV 5-3411 anytime.

SPACIOUS UPPER LANSDOWNE

Ideally situated in the deservedly popular North OAK BAY district, close primary school and to the golf course, with good transportation at the door to High School and to Town. This three-bedroom home with full high basement and double carport has two bathrooms and three bedrooms on the main floor. A nicely finished recreation room in the basement also has fine stone fireplace. For the family which leads an active life and requires a large spacious home—no pokey rooms in it—this is ideal. The house stands on a large well-landscaped lot with a good, fully-fenced and grass lot for the small fry to play in safety. Full price with good terms

$21,500

EV 5-3411 J. H. Ford EV 4-1863

WATERFRONT 4 Bedrooms—2 Bathrooms

MUST BE SOLD, OPEN TO OFFERS. Attractive 7-room waterfront home in Ten Mile Point on ¾ of an acre. Beautifully landscaped, treed and secluded, with magnificent view of Mt. Baker and passing ships. Lge LR, guest DR, elec kitchen, nook, bedroom and bathroom on main floor; 3 bedrooms and bathroom up. Oil heat. Fruit trees, greenhouses, etc. A charming older-type property in good condition. View by appt. only. Exclusive.

Asking $26,000

Mr. Ford EV 5-3411 Mr. Fatt
EV 4-1863 Anytime EV 3-6536

SHAWNIGAN LAKE GUEST HOME

Situated on 15 acres of nicely landscaped and treed land just across the road from Shawnigan Beach Hotel, also separate parcel of land giving access to the lake. The home is large — 7 bedrooms, guest-size dining room and living room, large cab elec kitchen. To try to give full description of this property in this ad would be impossible so why not phone me for appointment to view and for further information.

Price $27,500

$12,000 down. Clear title. Owner to carry balance. Phone EV 5-3411 anytime—Mrs. Ruth Squires.

SOUTH OAK BAY

A four-bedrm home in a good residential area. NHA-built, spacious, 1,349 sq ft of living area, only 4 yrs old. LR with FP, dining room, electric cab kit with breakfast nook, full basement, O-O-M heat. Large NHA mortgage at 6¼. Less than $3,000 down.

Full Price $17,200

EV 5-3411 Bill Felton GR 9-1936

150 HOUSES FOR SALE

KER & STEPHENSON LIMITED
909 Government Street
EV 5-3411 Day or Night

"UPLANDS"

One of the most striking split-level homes in the "Uplands" on a beautifully treed lot in the proximity of the Royal Victoria Yacht Club. This home features 4 bedrooms with a tastefully finished family room and den at ground level and opening onto a very nice patio at the rear of the house and offering seclusion. A "homey" kitchen with built-ins and breakfast nook would delight any homemaker. Offered for sale at a low price of

$35,000

For further information phone
EV 5-3411 A. L. Wagner GR 7-2989

NEW NHA HOME
Located in the North Quadra area near school and bus services. 1,120 sq. ft. on split-level plan. Provides 3 large bedrooms and bathroom, plus L-shape LR and DR. Modern electric cabinet kitchen. High bsmt with RR space and Oil-O-Matic heat. Attached carport. Smart combination stucco and siding finish. $1,900 down, easy NHA terms on balance. Priced to sell at $14,800. To view phone B. Hudlow, EV 2-4255 anytime.
J. H. Whittome & Co. Ltd.

GORGE WATER VIEW AND BOAT anchorage. 2 bedrooms and den plus basement suite. Oil-O-Matic heat, well-landscaped lot, sheltered patio. Price only $11,700. Phone MR. JACK WILLIAMS or MRS. HARVEY, EV 5-6741 now. Northwestern Securities of Victoria Ltd.

3527 REDWOOD—NEW 3 BEDrooms split level, completed rumpus room. View daily, by builder A. Politano. EV 2-6852.

2-BEDROOM HOUSE, NEAR PLAYground, in city, $6,000; $400 down. By owner. EV 2-1860.

BY OWNER, NEW, 1,200 SQ. FT. Post and beam. 2 bedrooms. Easy terms. GR 9-2620, GR 7-3348.

VLA PROPERTY. ½ ACRE IN 2 lots, fully modern 7-room, 4-bedrm house. Price $11,000. GR 8-4091.

$600 DOWN, 3-BEDROOM BUNGAlow, basement. Full price $6,100. Owner. EV 2-4967.

SACRIFICE, CADBORO BAY, 3-bedrm, bsmt, oil heat, etc. 6 yrs old. Near everything. GR 7-3437, owner.

DE LUXE 3-BEDROOM HOUSE, lovely district. Owner. EV 2-1289.

$6750, ATTRACTIVE BUNGALOW in excellent location. GR 9-1994.

151 COUNTRY HOMES and PROPERTIES

DEEP COVE

100x120 ft lot on Madrona Dr. across from Marina and Government Wharf. Sign on property.

$3500

J. S. Boorman, after hrs EV 3-5036.

DEEP COVE AREA

1.78 acres, 250 ft road frontage. Drilled well with lots of water.

Price Only $2625

GORDON HEAD

High location, near sea, quiet street. 75x166 ft, min 1,200 sq ft area.

Price $3000

Near offer considered for quick cash sale.

Stan Cornish, after hrs EV 3-5878, or EV 3-7124 anytime.

BOORMAN INVESTMENT CO. LTD.
611 Fort Street

BRENTWOOD PROPERTIES

2½ acres or 1½ or ¾ acre can go with this modern BRICK 3-bedrm. bungalow. Basement; barn and other building. Terms or cash, phone for prices. NOT overpriced. Address 1108 Sluggett Rd. Possession July 1.

NEW vacant 3-bedrm, basement, sea-view home. Built to sell for $16,500. Now $14,900.

Several seafront homes, all prices.

2½ well-drained acres in strawberries. $3,950, easy terms.

$7,000 with $1,000 down. High sea-view bungalow at Deep Cove; 2 lots.

Brentwood Properties Ltd.
Opp. Texaco at Brentwood Bay.
GR 4-1141; Res. GR 4-1735.

SEA VIEW ⅔ ACRE

Beautiful contemporary home situated in parklike setting. Slate entrance hall, 26-ft living-dining room (in line) with raised hearth corner fireplace, de luxe cabinet electric kitchen plus utility, four-piece (col'd) bathroom, three bedrooms (or two and den), full cement basement (framed), double carport with sundeck, automatic oil heat. The skillful blending of natural woods inside and out make this an outstanding country property. Drive by 4042 Metchosin Road this weekend (just past Duke Road). For further particulars call Mr. Yells, phone EV 2-2101; res., EV 3-5039. Asking price (terms) $20,000.
HARRY FOSTER LTD.

OVER 40 ACRES PLUS
ATTRACTIVE 3-BEDRM HOME

One of the choice pieces of farm property suitable for subdividing. About 12 miles from town. Magnificent views. This is strictly a gentleman's estate with many opportunities for development. Full price with terms
$49,990
For appointment to view please call Mr. Lawson, EV 5-8771 anytime. Brown Bros. Agencies Ltd., 1125 Blanshard Street.

HARD TO FIND COUNTRY PROPERTIES

¾ acres near Brentwood with 3-bedroom home. All modern conveniences. Asking $14,500.
½ acre (approx.) near Elk Lake, with partial view of lake, and 2-bedroom modern bungalow. $14,300.
1½ acres. Sea view. Pat Bay highway. 2-bedroom modern bungalow. $14,300.
Call Del Hoegi, EV 5-9765 anytime. Fairfield Realty, 335 Cook Street.

"HOME AND ACREAGE"

Beautiful Gordon Head property with 2-bedroom, full-basement, brick home. Chicken houses, fruit trees and berries. 4.28 acres near Mt. Douglas Park and beach.

Full Price $19,750

AKSEL PETERSEN, Northwestern Securities of Victoria Ltd., EV 5-6741, anytime.

Sidney • • • • • • • • • • • North Saanich
GORDON HULME LTD.
Open Saturday
Sidney GR 5-1154

GORDON HEAD

Cosy 2-bedroom home on large lot with plenty of fruit trees.
FULL PRICE $6,750
AKSEL PETERSEN, Northwestern Securities of Victoria Ltd., EV 5-6741.

OTTER DISTRICT SPECIAL
Fully modern 5-bedroom home, basement, pressure system, auto oil unit. Over 30 acres, arable, over 3,000 feet highway frontage, creek through, school bus route, 4 miles to shopping, ideal development potential. Reasonably priced. Full details, phone C. H. Cyr, 472-5544.
Rithet Consolidated Limited,
706 Fort Street, EV 2-4251.

SAANICH SEAFRONT WITH lovely beach. Has two modern, attractive bungalows. About $15,000 cash. Balance on good terms to responsible people. Mr. Jones, Jones & Scott Ltd., EV 3-3723; res., EV 3-2202.

YOUR BRENTWOOD REALTOR
PRICE DAVIES AGENCIES
GR 4-1412 GR 4-1833

151 COUNTRY HOMES and PROPERTIES

WATERFRONT SEA OR LAKE

SHAWNIGAN COTTAGE

Ideal for summer holidays and easy for father to commute. Take opportunity this weekend to view this four-year-old but practically unused modern bungalow, on approx 1¼ acres, with 100 ft lakefront. Has every modern facility. With new beds still in town storage. Will consider any reasonable offer on

Asking Price $16,000

SOOKE WATERFRONT

Brand new luxury home of great possibilities with unsurpassed panoramic views. Will sell for half cash or trade for a nice home in a good district and balance cash to

Full Price $20,000

For full details call Mr. Len Cook, EV 6-5555 or Res. EV 2-7777.
B.C. LAND 922 Government St.

SOOKE FAMILY HOME, ½-ACRE garden with an outstanding selection of choice fruit trees, bulbs and shrubbery. Near bus, school and shopping centre. Price only $6,950. Don Bacon, J. H. Whittome & Co. Ltd., EV 2-4255 anytime.

U.S. RESIDENTS, BARGAIN EXchange bonus, 186 ac, 50 cleared, Fraser River—Bldgs. Equipment. Hunting, Fishing. $10,500. Enquire G. Schenck, A. Bernard & Co. Ltd., 629 Fort St., EV 4-9335 or EV 2-6286.

SMALLHOLDING OF 2½ ACRES, suitable for VLA settlement. Good 2-bedroom stucco home, full basement. Farm buildings, garden. City light and water. Full price $12,900. Try your down payment. GR 9-3413.

BRENTWOOD, 6 ROOMS, LARGE living room, stone fireplace, dining room, 3 bedrooms, cabinet kitchen, basement, oil furnace, patio, workshop, 2 lots, $14,500, terms. 474-1730.

100-FT. WATERFRONT LOT, ½ acre, Ardmore area. Private, $8,000. EV 5-1203.

ONE-ACRE OCEAN-VIEW LOTS with beach privileges; $3,000. Phone EV 5-1203.

NEW HOME ON ACRE, $8,900. Cottage $3,850. Acreage Gulf Islands. Owner, N. Liberto, EV 3-7314.

152 APARTMENTS FOR SALE

$12,600, BEAUTIFUL BEACH DR. sea view, electric stove, fireplace, antenna included. Co-op suite. Ph. EV 4-2480.

BY OWNER, 6-UNIT APARTMENT, modern construction. EV 2-2623.

153 WANTED TO BUY HOUSES

ATTENTION! To Whom It May Concern

Royal Oak, West Saanich, Wilkinson Road, Holland Ave., Beaver Lake. The home for which we're looking can be in any of these areas. Here's what we need: 2 or 3 BRs, LR, DR and kitchen, basement optional. Must be on one floor and in good condition, also must have at least an acre for privacy. Price can be $12,000, all cash. No hurry for possession. Please call now if you have such a place. Roy Smith or Gordon Marshall, EV 2-2151 anytime. Western Homes Ltd.

M.L.S.
A Big "IF"
If—I knew how much . . .
If—I could sell quickly . . .
If—I could get more . . .
Why be half sure—
Let a member of the Multiple Listing Service take the if out of selling—or buying.
54 members at your service.
Multiple Listing Service
EV 3-2225 1216 Broad St.

WANTED

Widow requires attractive bung with small garden. Prefers south Oak Bay or Rockland area. Up to $15,000 cash.
Please call Mrs. McLean, EV 4-6867.
Pemberton, Holmes Ltd.
EV 4-8126.

WANTED

Substantial 2 or 3-bedroom homes, basement preferred. Clients waiting. Your phone call will bring prompt action. Please call ROY McGILLIVRAY, EV 5-6741 or EV 5-0987. Northwestern Securities of Victoria Ltd.

HAVE YOU

A small farm, small holding or acreage for sale? I have clients waiting, VLA or otherwise ($5,000 to $25,000). Please call Roy McGILLIVRAY, EV 5-6741 or EV 5-0987. Northwestern Securities of Victoria Ltd.

CASH CLIENT

Two-bedroom home in University or Shelbourne area urgently required by retired couple. Please call CLARE BELCHER, EV 5-6741, anytime. Northwestern Securities of Victoria Ltd.

SOLD OUT

Of all our 3-bedroom houses in the $10,000 to $14,000 price range. Immediate attention given all listings. Please call L. Rands, res EV 2-8980.
RANDALLS LTD. EV 4-8109

WANTED AT ONCE
Two or three-bedroom home in Oak Bay or Quadra district. $12,000 to $14,000 range. Cash client. P. G. Jackson, EV 6-5555 anytime.
B. C. Land & Investment Agency Ltd., 922 Government St.

IT'S THE SEASON FOR WILD PROMISES!
(But I'm no politician so I won't exaggerate).
My promises are as follows:
(1) To appraise your home realistically.
(2) To advise you of its saleability.
(3) To give fast action and full advertising.
VOTE "YES" to sell your home. ELECT Mr. Clover—Saanich Realty Ltd.—to serve you better.
These promises CAN and WILL be kept.
PHONE GR 9-1642 or Res. EV 5-8008.
SAANICH REALTY LTD.

WANTED IN OAK BAY, SOUTH, 5-room attractive bungalow with a sea view. Price approximately $19,000, all cash. This is genuine so if you have something suitable to offer please phone A. S. Powell, EV 4-0531.
Hagar & Swayne Ltd., 614 Yates St.

EASTERN FAMILY JUST ARRIVED IN VICTORIA ANXIOUS TO LOCATE QUICKLY A MODERN 2 OR 3-BEDROOM HOME IN GOOD AREA. ALL CASH. FOR IMMED. INSPECTION PHONE MR. KORPAN, WESTERN HOMES LTD., EV 2-2157, EVES. EV 3-2302.

ENGLISH LADY AND DAUGHTER require a compact cottage with seclusion. Trees a must and also a good kitchen garden. Up to $12,000. Any good area considered. Please call Mr. Stothers EV 2-2101 or GR 9-4487, eves and weekends.
Harry Foster Ltd.

I WILL BUY YOUR 2 OR 3-BEDroom home immediately for cash if it's suitable for rental purpose. For fast action call my agent, Ellwood Nault, at Newstead Realty Ltd., EV 2-8117 anytime.

"WANTED"
TWO-BEDROOM BUNGALOW up to $8,500—$1,500 down. Call TED CHARTRES, EV 5-6741. Northwestern Securities of Victoria Ltd.

WANTED—GOOD WELL-LOCATED 6-rm bungalow. Cash. Deal direct with owner. About $18,000. Victoria Press, Box 485.

WANTED IMMEDIATELY, HOME with ½ acre of land for VLA buyer up to $14,000. Call Pat Murphy, EV 2-8117. Newstead Realty Ltd.

WANTED, 4-ROOM HOUSE, $3,000 cash and small monthly payments. About $5,000. Victoria Press, Box 482.

RETIRED COUPLE NEED 2 OR 3-BR home. J. MacKay, EV 2-2157, EV 3-9644. Western Homes Ltd.

2 OR 3-BEDROOM HOME BY REliable businessman. No down payment. EV 2-6897.

WANT 2 OR 3-BEDROOM HOUSE for 45' trailer and cash. Principals only. Victoria Press, Box 494.

WANTED—HOUSE UNDER VLA, 2 bedrooms and basement. Principals only. Victoria Press, Box 493.

154 PROPERTY FOR SALE

CORDOVA BAY AREA

Attractive lot, approx. 1-3 acre. Cor. Beckton and Polson Terrace. Lovely sea view.

Price $3,500

Please call B. Fraser, EV 5-1137, or A. M. Millar, GR 7-1027.

SHELBOURNE STREET

Close to Torquay Dr., 2 splendid lots, approx. 75x200.

Price $2,200 Each

Please phone A. M. MILLAR, GR 7-1027.

P. R. BROWN & SONS LTD.
762 Fort St. EV 5-3435

Highly Recommended

May I suggest a drive out to "Georgia Park" to all of you who are contemplating building a new home. Take the first turn right past Beaver Lake (Haliburton Road). Beautiful, large, sea-view lots overlooking Cordova Bay. Excellent building loans available through leading mortgage companies and two years terms extended on lot purchases. Call Jim Golby, Mears & Whyte Oak Bay Realty Ltd. Phone EV 5-7707.

GORDON HEAD LOTS

Approved NHA lots in Regency Heights off Tyndall Road. These lots are going fast. Don't procrastinate if you are looking for a good building lot.

J. A. McLELLAN
Frank A. Martin Agencies Ltd.
EV 4-6171 EV 5-8704

HI QUADRA ON SEWER

Large treed lots, close to school and bus. Price $2,100 each.

CITY

On Avebury Ave., near Haultain St., lot 100x129. Price $2,600. Contact Charles Giddy, EV 5-2468—anytime. Byron Price, 1314 Quadra Street.

METCHOSIN AREA

LARGE TREED LOT, 70'x190', very pleasant outlook with glimpse of SEA. Third lot located on Lagoon Road left side just off Metchosin Road. Our sign on property. Price $2,000. Call Mr. Vinen, EV 6-5555 anytime. B.C. Land & Investment Agency Ltd., 922 Government St., Victoria, B.C.

"THETIS ISLAND"

WATERFRONT LOT—5 acres with two-room cabin. Five ferries daily. Wonderful buy.

Only $4000. Terms

H. BITTERMAN, EV 5-6741, Northwestern Securities of Victoria Ltd.

WATERFRONT LOT

Gordon Head; sheltered, view, nicely treed. Sandy beach, semi-secluded. No blasting. See this beautiful home site. We'll take your home in trade and build to your choice. Priced for quick sale at $9,500. Please call Roy McGillivray, EV 5-6741 or EV 5-0987. Northwestern Securities of Victoria Ltd.

"TEN MILE POINT"

Large lot. Magnificent view. Close to the sea.

$5700

Phone H. BITTERMAN, EV 5-6741. Northwestern Securities of Victoria Ltd.

CENTRAL SAANICH

17 acres, 10 cleared. Unfinished house and some outbuildings.
Call Mrs. A. O'Neill, EV 5-3435 or GR 7-2491.

P. R. BROWN & SONS LTD.,
762 Fort St. EV 5-3435

VIEW LOT

UPLANDS—Beautifully treed sunny lot, just over an acre, $10,000. For further information please call Miss Courtnall, EV 5-7543.

P. R. BROWN & SONS LTD.
762 Fort St. EV 5-3435

VIEW LOT

Large high view lot on improved street, close in, on sewer. Asking price $3,000.
W. McMahon, EV 2-9145, GR 7-1455.
VICTORIA REALTY LTD.

DELIGHTFUL LOT NHA

City Boundary, Cedar Hill Road, near Golf Course. $2,300. R. O. Ney, EV 4-5406. VICTORIA REALTY LTD., EV 2-9145.

BUILDING LOTS
TEN MILE POINT
AND ARDMORE DISTRICT
Magnificent panoramic sea-view lot, approximately 1.61 acres, Ten Mile Point, drastically reduced to $12,000. Ardmore area, a variety of lots, some with partial sea view, from half to one acre. Price $1,100 to $3,000. J. M. Taylor, EV 4-0531; Eves. EV 4-9902.
Hagar & Swayne Ltd., 614 Yates St.

.6 of an acre. Fabulous treed water-view property. Corner of Timber Lane and Timber Place. Ask for Frances Money, EV 4-5160, EV 2-4251. Esquimalt View Lot, next to 935 Selkirk Ave., 55x132, zoned for duplex. $1,950, half cash. Phone Frances Money, EV 4-5160, EV 2-4251.
RITHET CONSOLIDATED LIMITED
706 FORT STREET

BUILDING LOT EAST OF 564 KENneth St. $1,395. Will trade for car up to $1,800. Will pay cash difference, small automatic preferred. Call Leonard Thomas at Douglas Hawkes Ltd. EV 4-7128 (res. EV 3-5685).

LARGE CLEARED RIVERFRONT lot on Cowichan River for sale. Swimming, with small boat navigation year around, near Cowichan Lake. Situated between river and main highway. Write Box 313, Youbou, B.C.

300 FT. SEAFRONT
Gordon Head secluded acre. Full marine panorama. $8,500. Very easy terms. F. Richardson, EV 5-6741. Northwestern Securities of Victoria Ltd.

LARGE TREED LOT, VERY pleasant outlook. Cook-Maplewood area. 75x120. Suitable for duplex. On sewer. $2,800. Call Mrs. Seguin res. EV 3-6073. Island Investment Co., Ltd. 774 Fort St. EV 4-7146-7.

BUILDING LOT HELMCKEN RD., near Trans Canada Highway. Asking $1,200. Reasonable terms. Call Mr. Wallace, EV 6-5555; res. EV 2-2661. B.C. Land & Investment Agency.

GORDON HEAD
75-ft. lot, Cass Marcia Rd., 1,200 sq. ft. area. $1,950. Terms. Call Leonard Thomas at Douglas Hawkes Ltd. EV 4-7128 (res. EV 3-5685).

MALAHAT—20 ACRES, 400' FRONTage on highway with panoramic view over Finlayson Inlet; $6,700. Miss Preston, EV 4-9318, EV 3-7955. C. N. Montague Co.

1 ACRE AT ARDMORE, CLOSE TO Golf Club. Price $2,500. Call Mrs. Elliott, EV 3-9893 or EV 5-2481. Swinerton, Stewart Clark Ltd.

NEW LOTS JUST OPENED, ALL treed, some on trout stream, 7 miles out. Thetis Heights. Fred and Ida Phelps, GR 8-2076.

OLDER CHURCH SITUATED ON 2 city lots for only $3,500 (value of lots). G. Stricker, Morey and Johnstone Ltd. GR 7-1811 or EV 3-3001.

LOT 50x120, MOUNT DOUGLAS area, under cultivation. Principals only. GR 7-6665.

$1,500—KINBER AVE., LEVEL lot, 50x130. Miss Preston, EV 4-9318, EV 3-7955. C. N. Montague Co.

1.8 ACRES OFF INTERURBAN. Part view, part wooded. $3,000. EV 2-6542.

HYANCINTH AVE., $900, LOVELY treed lot, .48 acre, fenced, semi-secluded. GR 9-5217.

NHA-APPROVED LOT, 70x109. Attractive oak setting. Ridgeway and Tulsa. EV 2-8909.

TWO LOTS, 60x124, $650 EA. GLYN off Wilkinson. GR 7-1857.

154 PROPERTY FOR SALE

WANTING TO BUILD?

Then inspect these half-acre
Panorama View Lots
this weekend.
15 minutes from town, overlooking Pat Bay highway, 600 ft. up Keating X Rd. All these lots offer an unexcelled view of Mitchell Valley, Georgia Straits, the Island and Mt. Baker.
PRICES RUN FROM $2800 TO $3300 with city water and hydrants.
Also
2 almost-finished homes designed to complement the lots and to offer you the latest in modern indoor and outdoor living.
For further details call J. MIDDLETON, Ph. EV 5-6741. Northwestern Securities of Victoria Ltd.

CADBORO BAY LOTS WITH SOME water view. GR 7-1784.

SCENIC VIEW, WATERFRONT lot. 3148 Metchosin Road.

155 PROPERTY WANTED

DESPERATE!

WE NEED A SEWERED LOT IN THE GORGE AREA.
ALL CASH.
CALL LEN WARDLE, GR 7-3348.
CONGDON CONSTRUCTION LTD.
PHONE 386-2106.

SHAWNIGAN LAKE

Lake-front properties and lots wanted. For a quick sale call AKSEL PETERSEN, Northwestern Securities of Victoria Ltd., EV 5-6741.

CASH FOR ACREAGE ADJACENT to sewer. Kasapi Const., EV 5-5614.

CASH FOR GOOD BUILDING LOT, sewer preferred. EV 4-6895.

156 ACREAGE FOR SALE AND WANTED

LOW COST ACREAGE
DUNCAN-SOOKE
AND
CENTRAL SAANICH

We have several parcels as low as $250 per acre. Phone K. LOWNDES, GR 8-2151.

VICTORIA REALTY LTD.
EV 2-9145

28 ACRES 6-MILE CIRCLE

Ideal recreational or trailer camp site close to Beaver Lake Park and projected new golf course, with trees and natural ornamental water making this ideal for future subdivision. Now is the time to buy this choice property, at only

$20,000

EV 5-3411 J. H. Ford EV 4-1863
Ker & Stephenson Ltd.

"½ ACRE"

On paved road, nicely treed. Reduced for quick sale, $1,200. MRS. SIMPSON, EV 5-6741, Northwestern Securities of Victoria Ltd.

51.69 ACRES
5-ROOM HOUSE
OUTBUILDINGS
6 MILES FROM VICTORIA
Gentle rolling property with pasture and trees, close to:
All grade schools
Store
Beaver Lake
Proposed golf course
Transportation
City water
Frontage on three roads makes it suitable for future subdivision.
This property is ideal for:
Farming
Riding academy
Horses or cattle
Investment
Price, half cash $39,900
Circumstances force sale.
N.B.: If desired, this company will purchase an interest with any small, congenial group.
BOORMAN INVESTMENT CO. LTD.
611 Fort Street
J. S. Boorman, EV 3-7124, anytime

157 COMMERCIAL PROPERTY

COMMERCIAL PROPERTY
FOR LEASE, 2.7 ACRES

548 ft. on Douglas St., adjacent to Town & Country Centre. Signs on property.

FOR SALE, 14 ACRES

2000 ft. on Trans-Canada Hwy. Access from Burnside and Admirals Rds. For particulars and terms please call

F. A. MARTIN EV 5-8704 EV 3-3005
C. SINDEN EV 5-8704 GR 9-6153

158 FARMS FOR SALE AND WANTED

SOOKE

Approximately 40 acres, 500 ft to paved road, light and water. Full price $4,000.
DAIRY AND POULTRY FARM
(COWICHAN)
44 head of cattle, 700-lb. milk quota, 780 chickens. Full line of equipment. Full price with terms $50,000.
Call Alex C. MacLean,
EV 3-9843, res. EV 3-7243
Fraser Biscoe, 750 Pandora Ave.

50-ACRE FARM

10 min. to city. 25 acres cleared and bal. in small timber. 12-yr.-old 2-BR home, FC basemt, cab elec kit. Barn holds 28 head. Price $25,000. Will accept trade on house approx. $8,000 and cash, or trade on larger farm.
Mr. Davies, EV 5-8784 anytime.
Douglas Realty Ltd.

BERRY FARM, BY OWNERS moving east. Neat 5-room oil-heated bungalow, near school and stores. Almost 5 acres of cultivated revenue producing view property in Central Saanich. Low taxes, good irrigation, truck and farm equipment. $15,900. GR 4-1969.

Laotian Coalition Cabinet Agreed on by Rival Rulers

CP from AP-Reuters

KHANG KHAY, Laos — Neutralist Prince Souvanna Phouma announced today that Laos' three rival princes have reached agreement on a list of cabinet members of the coalition government he is to head.

Souvanna made the announcement after meeting with pro-Communist Prince Souphanouvong and royalist Premier Prince Boun Oum.

Immediately after the announcement, the three princes signed the cabinet list. Souvanna, however, said the three will meet again Tuesday to sign a formal agreement on formation of the coalition.

Souvanna said he hopes to take his ministers to Luang Prabang, the royal capital, by next Monday to present them to King Savang Vathana.

SOUVANNA IS PREMIER

Under today's agreement, Souvanna will be premier, defence minister and veterans' and social affairs minister.

The interior ministry went to one of Souvanna's close associates, Pheng Phongsavan, who will also be social welfare minister.

Gen. Phoumi Nosavan, strong man of the Vientiane royalist regime, and Souphanouvong will be deputy premiers. In addition, Phoumi will be finance minister, and Souphanouvong will hold the economy and planning portfolio.

The coalition cabinet comprises seven representatives from Souvanna's neutralists, four from the royalist group in Vientiane, four from the pro-Communist Pathet Lao and four from the so-called Vientiane neutralist group.

Souphanouvong told reporters the agreement means "peace, neutrality and national solidarity" will prevail in Laos. He said the settlement of internal problems has been difficult, "but I hope we will be able to overcome them successfully."

Boun Oum, the present pro-Western premier, was left without a job in the new coalition.

"I'm happy and I want to thank all those who helped to achieve the formation of the coalition cabinet," he said.

Formaiton of the coalition would put an end to the civil war dividing the tiny Southeast Asia kingdom. But this does not mean that all Laotion problems will be settled overnight.

Many obstacles lie ahead. One is the integration of the neutralist and pro-Communist Pathet armies into the armed forces.

Jaycees Show Tourists Gay Weekend

Wine 'em, dine 'em, and undermine 'em is the policy of the Victoria Jaycees.

Realizing that a satisfied customer is the best advertisement, they are once again honoring tourists-of-the-week with tours, tea and entertainment.

Mr. and Mrs. J. W. Mraz of Sacramento, Calif., were picked as tourists of the week on Saturday as they waited for the morning ferry to Victoria at Tsawwassen.

In a lighting tour of the city, they were given meals in assorted city restaurants, taken to Butchart's Gardens and the Malahat, invited to a Jaycee party Saturday night—got the works, in fact.

Tourists of the week will be selected every weekend of the summer through to Labor Day.

CITIZEN SOLDIERS PREPARE FOR PRINCESS

It's Drill, Drill, Drill For the Canadian Scottish

By IAIN HUNTER

Prospects of peace on Canada's west coast have never seem b hter but on Sunday 200 soldiers on Vancouver Island mobilized to be followed by a further 200 on Friday.

The men are members of the Island's own Canadian Scottish Regiment (Princess Mary's). They are private citizens, yet each one of them has taken a week off from his job without pay, or has sacrificed a week of his vacation.

Only regimental spirit could persuade them voluntarily to commit themselves to seven days in army barracks, to seven days of ceremonial drill un r a savage sergeant-major, to seven days separated from their families.

They a doing it for the regiment, its Colonel-in-Chief, the Princess Royal, who will present new colors Saturday, and in memory of the men of the First Battalion during the Second World War, whose colors these are.

On Sundav morning at 8, 150 me.. left armories in Duncan, Nanaimo, Alberni and Courtenay to converge upon Victoria, where they were joined by members of the unit here. Through the courtesy of the Princess Patricia's Canadian Light Infantry, and the RCN, the "citizen soldiers" will be able use facilities of Work Point Barracks and HMCS Naden during their week of prepara on.

DRILL EMPHASIS

On Friday about the same number of cadets from up-Island will repair to Victoria in preparation for their inspection at MacDonald Park on Saturday morning by the Princess Royal. They will be housed in the Polish Hall.

Majority of the time will be spent getting the various elements of the regiment that have been scattered all over the Island to work as a unit, and to raise the standard of drill.

Never has the Canadian Scottish undertaken such a large task in peacetime, according to the commanding officer, Lt.-Col. Peter Ramsay.

"The presentation of colors is an event which happens only once in a unit's history, and the performance by officers and men must meet the standard required of such an auspicious occasion," he said.

Victorian's probably will see a lot of their home regiment in the next week, during practices at Beacon Hill Park, and may get a little accustomed to the sound of the pipes.

But Col. Ramsay is confident that all will be proud of the regiment from the moment a guard of honor welcomes the Princess Royal at the airport on Wednesday, during the "regimental day" on Saturday, to the time of Princess Mary's leaving on Sunday when another guard of honor will see her off.

Sooke Trustees' Seats Filled By Acclamation

Stanley L. Hiscock and John S. Williams today were elected by acclamation to vacant seats on Sooke District 62 school board.

Mr. Hiscock, resident of Happy Valley Road and an employee of the Liquor Control Board, will fill the unexpired term of Ronald J. Weir, who resigned because he left the district.

It ends in December, and it is understood Mr. Hiscock might seek re-election.

Mr. Williams actually is filling his own term. Appointed to the board last December, he tendered his resignation in protest against a proposed administrative change at Belmont and Elizabeth Fisher secondary schools. He lives at Glen Lake and is a supervisor at HMC Dockyard.

L. W. Wheeldon, returning officer, announced the acclamations when nominations closed at noon today with only the two names filed for the two seats.

Friday mornin's visit to City Hall by the Princess Royal will be announced by highland bagpipes played by Cpl. Piper Gordon Hamilton and Piper Donald Meeres, it was decided today. Both are members of the Canadian Scottish Cadet Band.

Man Charged As Car Given 'Going-Over'

Frankie L. Hartshorne, 23, of 1125 Laurel, Sidney, was charged in city police court today with attempting to commit suicide at Blanshard and Kings Saturday evening.

Prosecutor Angus Smith asked Magistrate William Ostler to remand the case for a day so that Hartshorne could be examined by a doctor.

The charge arose from an incident on Blanshard Street at about 6 p.m. Saturday. A crowd of more than 150 persons looked on as a young man systematically smashed everything breakable in his car and then crashed it into a power pole.

FISTS, BOOTS, SKATES

The man was seen to use his fists, his boots and a pair of roller skates on the parked vehicle.

He jumped on the roof and hood and stamped his feet, then broke all the windows with the skates. Two passers-by tried to restrain him but he broke away, kicked in the front and rear lights and ran off down the street.

"He was sobbing uncontrollably and kept repeating, 'No one wants me,' as he smashed up the car," an eye witness later reported.

He eventually ran back to his car, started it, roared off down Blanshard and then crashed into a power pole at the intersection with Kings.

Police eventually caught up with him on Bay Street and took him into custody. He suffered only a slightly cut hand.

It's 'Watch Time' For Voting Hours

Because B.C. just happens to be different from the rest of C ada, there's some confusion about voting hours in next Monday's federal election.

The confusion is whether to vote by Pacific Daylight Time or Pacific Standard Time.

The answer is quite simple really, say the two local returning officers:

Vote from 8 a.m. to 7 p.m. "watch time."

The Canada Elections Act says polls across the nation will be open from 8 to 7, standard time. This was changed in 1961 from 8 to 6.

IT'S STANDARD

But in B.C. Daylight Time is standard time—legally anyway.

This is because of the provincial Daylight Saving Act which says "the time" shall be seven hours behind Greenwhich Time during the summer months (it's eight hours the rest of the year).

This applies everywhere in the Pacific time zone.

Other provinces do not have a uniform system.

Alberta is on standard time. Parts of Saskatchewan and parts of Manitoba are daylight, other parts standard, under local option legislation.

In a federal election polls must be run on standard time otherwise results in some urban areas could be announced before polls closed in rural areas.

EQUALS STANDARD

But, here's where it's confusing. Because B.C. law says daylight equals standard, federal chief electoral officer Nelson Castonguay this year made a special ruling that B.C. polls would operate on daylight time (which equals standard time).

This problem didn't come up in the last election, 1958, because the vote was held in March, before Daylight Time started in B.C. In the 1957 election the polls were run on standard time.

Chinese Seek Trade

PEKING (Reuters)—Communist Chinese foreign trade officials have gone out of their way recently to assure West European businessmen of their hopes for an increase in two-way trade, reliable sources reported today.

ENTRIES

HOLLYWOOD PARK

FIRST RACE — $5,000, claiming, for two-year-olds bred in California, five furlongs:

Aero Space (F. Scheih)	116
Marion's Joy (R. Peniche)	110
Buckeye Bob (G. Taniguchi)	122
More Fun (H. Moreno)	116
Nuevo Kid (F. Pacheco)	116
Nuthermart (A. Valenzuela)	116
Precious Dream (R. Neves)	119
He's A Baby (W. Shoemaker)	113
Cotta Do (P. Frey)	116
Lofty View (R. Mundorf)	122
Rope's End (E. Burns)	113
Sonny Fleet (W. Harmatz)	116
Bent Tower (F. Costa)	113
Skottar (J. Leonard)	119
Egypt's Pride (A. Maese)	122
Count Hopeful (H. Moreno)	116

SECOND RACE — $5,000, for maiden three and four-year-old fillies, six furlongs:

Indian Beads (M. Volzke)	114
A-Royal Noor (A. Valenzuela)	114
Rare Mood (W. Harmatz)	114
Exotic Jungle (R. Ledesma)	109
Echo On (E. Medina)	114
Miss Pueblo (R. Campas)	114
Quail Print (R. Yaka)	114
Pagan Story (R. Neves)	114
A-Gypsy's Gold (A. Valenzuela)	114
Rassveta (A. Maese)	114
Gay Type (H. Moreno)	114
Wyo's My Pa (W. Shoemaker)	114

A-Entry.

THIRD RACE—$5,000, for maiden two-year-old colts and geldings, five furlongs:

Hard Boiled (A. Maese)	117
Texas Bloc (R. Mundorf)	117
Inclusive (G. Hernandez)	117
Tory Sound (P. Frey)	117
Beekeeper (J. Longden)	117
Faust (J. Leonard)	117
Space Spy (F. Scheih)	117
Gun Master (A. Valenzuela)	117
Lad O' War (W. Shoemaker)	117
Cipango (R. Campas)	117
Mr. Kare (W. Harmatz)	117
Paul Revere (R. Yanez)	114
More Megaton (R. Campas)	117
Court Tower (G. Hernandez)	117
Lobello (G. Taniguchi)	114
So Sudden (D. Jessup)	117

FOURTH RACE—$5,000, claiming, for three-year-olds, mile and sixteenth:

Brooklyn Pilot (E. Medina)	108
Johnsons Choice (D. Hunt)	110
Minor G. (H. Moreno)	113
American Jet (R. Mundorf)	116
Masterful (A. Maese)	110
Puget Sound (P. Moreno)	110
Cohoolin (G. Hernandez)	113
Sun Borne (F. Scheih)	113
Whos Sorry (D. Jessop)	110
Comanche Drive (J. Leonard)	116
Peggy O'Neill (R. Yaka)	108
Ever Near (W. Harmatz)	116
I'm High (P. Frey)	119
Wallaby (F. Costa)	113
Lovely Lark (R. Campas)	105
Moody (J. Longden)	122

FIFTH RACE — $5,000, claiming, for three-year-olds, six furlongs:

Determined Miss (R. Yanez)	108
Jose-Hardrock (A. Maese)	116
Armed Escort (W. Harmatz)	116
Quick Call (G. Taniguchi)	110
Fancie Admiral (R. Mundorf)	122
War Fleet (A. Valenzuela)	113
Ozzies Boy (R. Ford)	116
Ronnie's Brother (R. Yaka)	116
Jesse's Invader (W. Shoemaker)	113
Sleek Indian (P. Moreno)	116
Kea (J. Leonard)	114
Tampoon (F. Pacheco)	110
Christie's Hope (R. Neves)	108

SIXTH RACE—$10,000, classified allowance, for four-year-olds and up, six furlongs:

Dr J. Howard (W. Shoemaker)	111
Doctrinaire (G. Taniguchi)	111
Lanolark (A. Valenzuela)	111
American Comet (W. Harmatz)	120
Jolly Jester (P. Moreno)	111
Dance Lesson (J. Longden)	111
Typhoon II. (E. Burns)	111
Bridget Rua (F. Costa)	106
Monk's Hood (E. Medina)	113
A-Ann's Knight (R. Mundorf)	120
Better Believe (P. Frey)	111
Victory Beauty (J. Leonard)	111
Top Caliber (A. Maese)	111
El Cajon (G. Peterson)	117
A-Woodhaven (R. Peniche)	111

A-Entry.

SEVENTH RACE — $25,000-Added Milady Handicap, for fillies and mares three years old and up, one mile:

Teacation (W. Harmatz)	116
Kissing Belle (P. Moreno)	108
Fun House (R. Yanez)	117
A-Paris Pike (R. Mundorf)	112
Outfield (R. Yaka)	107
Miss Fourway (J. Leonard)	106
Mountain Glory (R. Neves)	109
Bushel-N-Peck (W. Shoemaker)	119
A-Nascania (P. Frey)	113
B-Linita (J. Longden)	120
Edie Belle (P. Moreno)	115
B-Queen America (G. Taniguchi)	112

A-Entry. B-Entry.

EIGHTH RACE—$4,000, claiming, for four-year-olds and up, mile and quarter:

Royal Manago (G. Taniguchi)	111
High Abbey (F. Costa)	111
Solingen (R. Mundorf)	120
Gallapade (E. Burns)	111
Final Sortie (P. Moreno)	120
Amblingorix (W. Shoemaker)	114
Discoverer (F. Scheih)	114
Balach-Doreh (G. Hernandez)	114

SELECTIONS

HOLLYWOOD PARK

1—He's A Baby, Nuevo Kid, Buckeye Bob.
2—Rare Mood, Royal Noor, Quail Print.
3—Beekeeper, Texas Bloc, Hard Boiled.
4—Peggy O'Neill, Comanche Drive, Puget Sound.
5—Fancie Admiral, Kea, Ronnie's Brother.
6—American Comet, Dance Lesson, Monk's Hood.
7—Bushel-N-Peck, Teacation, Fun House.
8—Amblingorix, Discoverer, Solingen.